.101
c
9/10
3773

GENEALOGY COLLECTION

ALLEN COUNTY PUBLIC LIBRARY
3 1833 00824 4490

Digitized by the Internet Archive
in 2013

http://archive.org/details/completedirector00unse

COMPLETE DIRECTORY

OF

VAN WERT COUNTY, O.

COMPRISING

A Complete List of all Residents of the Cities and Towns

TO GETHER WITH

A Complete Rural List, Giving Number of Acres Owned, Title, Section Numbers and Rural Routes; Also Names of Renter and Owner of the Land

PRICE $1.50

COMPILED AND PUBLISHED BY
F. H. PRILLMAN DIRECTORY CO.
Portland, Indiana.
1909-10

THE PORTLAND SUN
Portland, Indiana.

1523773

Introductory

IN presenting this, the first issue of our Complete Van Wert County Directory, we feel assured that the work has been compiled and arranged in such a careful and thorough manner as to be accorded the commendation of all, and that it will prove an almost indispensable volume to private citizens, as well as to the professional and business men. We appreciate the impossibility of entirely eliminating all inaccuracies, but have spared no pains to secure the fullest and most accurate information in the compilation of this book.

The patronage and support extended to us, as well as the courtesies shown our solicitors, are heartily appreciated.

THE PUBLISHERS

General Index

Abreviations 10
Index to Advertisers 8
County Officials 10
Population 9
Fire Alarm Stations 19
General Information 10
Van Wert 11- 95
Business Directory 21- 29
Church Directory 19
City Officials 11
Street Directory 11- 19
Delphos 96-137
Business Directory 96- 99
Church Directory 96
City Officials 96
Ohio City 139-150
Church Directory 139
City Officials 139
City Officials 96
Willshire 150-156
Business Directory 151-152
Church Directory 151
City Officials 151
Corway 157-165
Business Directory 157-158
Church Directory 157
City Officials 157
Middle Point 167-172
Business Directory 167
Scott 173-176
Business Directory 173
Church Directory 173
City Officials 173
Wren 177-180
Church Directory 177
City Officials 177
Venedocia 181-183
Business Directory 181
Church Directory 181
City Officials 181
Elgin 184-185
Church Directory 184
City Officials 184
Harrison Township 186-197
Township Officials 136

THE

AMERICAN WOOD BLOCK CO.

Delphos, Ohio

HUBS

Manufacturers of
Hub Blocks, Hoops Spokes,
Trunk Slats, Rough Lumber

WE BUY AND PAY CASH AT ALL TIMES FOR SMALL AND LARGE ELM, HICKORY AND OAK.

Send us word and we will come anywhere to estimate and buy your timber and butts, either standing in tree or in the log.

CUSTOM SAWING AT OUR SAW MILL.

Both the Bell and Home telephones.

THE AMERICAN WOOD BLOCK CO.

Delphos, Ohio

HERMAN RICKER & SONS

BUILDING MATERIAL, LUMBER, MILL WORK

Office and Mill Corner of Main and Fifth

Yard on Main from Seventh to Ninth Streets

Phone 77, Delphos, Ohio

Delphos Roller Mills

Manufacture

Delphos Leader Flour "Roller Patent" and "Crown"

Bleached and aged by nature process.

RYE, GRAHAM AND BUCKWHEAT FLOUR, BOLTED AND UN-BOLTED CORN MEAL, CHOPPED FEED AND MILL FEED.

CUSTOM GRINDING SOLICITED.

We also buy and sell Wheat, Rye, Corn Oats and Barley, Clover, Timothy, Hungarian and Millet Seeds.

DOLBY & MORTON

Phone 42 **West Side of Canal**

General Index

Hoaglin Township 198-208
Church Directory 198
Township Officials 198
Jackson Township 209-218
Church Directory 209
Township Officials 209
Jennings Township 219-227
Church Directory 219
Township Officials 219
Libety Township 228-239
Church Directory 228
Township Officials 228
Pleasant Township 240-249
Church Directory 240
Township Officials 240
Ridge Township 250-260
Church Directory 250
Township Officials 250
Tully Township 261-275
Church Directory 261
Township Officials 261
Union Township 276-286
Church Directory 276
Township Officials 276
Washington Township 287-296
Church Directory 287
Township Officials 287
Willshire Township 297-313
Church Directory 297
Township Officials 297
York Township 314-
Church Directory 314
Township Officials 314

Advertisers' Index

Adams, J. 22
Agler, D. E. 58
Allingham & Rice 30
American Wood Block C. 5
Balyeat Bros., Furniture 42
Bank of Wren 180
Baxter & Potter 38
Beckman House Cafe 112
Black Bros. 30
Bowe & Yahn 144
Bower, W. F. 178
Buckeye Rug Works 26
Cassel, Lee 61, 62, 68
Clark, D. A. 20
Convoy Lumber Co. 266
Custer Bros. 146
Delphos National Bank 102
Delphos Roller Mills 6
Dilts, S. D. 166
Eber, W. F. & Co. ...148, 231, 307, 317
Eley, L. M. 48
Evans, W. B., Livery 183
Farmers Bank, Ohio City 142
Fergeson, C. D. 34
First National Bank, Convoy ...262
First National Bank, Van Wert ... 40
Fife & Scheidt 42
Fisher, E. C. 146
Fostnaught, William 58
Geary, M. W. & Son 44
Gilliland, F. T. 52
Gleason Tobacco Store 20
Glendening Garage 52
Greulach, Charles 194
Hard, Dayton 22
Haven, C. J. 32
Heiby, D. H. 142
Hendricks & Pfeifer 42
Hennermann, Fred 30
Hoblet, B. F. & Son 165
Hotel LaRue 178
Houtzer, W. H. 56
Jettinghoff & Beckman 108
Jettinghoff Bros. 102
Johns, Ira 249
Jones & Tudor 36
Kear, W. M. 50
King, John C. .....
106, 124 125, 126, 127, 128, 129
Kitts, Charles C. 114
Koch, C. F. 146
Kreicher's General Store, 263, 265, 267
Krenzien, J. H. 58
Krieft, J. F. 106
Lawrence, Weck & McMillen 46
LeValley, C. W. 148
Loe, H. A. 148
Long & Long Elevator 162
Long, Paul R. 262
Long & Wappner 32
McConahay & Myers 56
Miller, C. W. 264
Mohler, H. A. 166
Mollenkopf, J. E. 162
Moore, George L. 159
Mueller & Stallkamp 110
Muntzinger, Dry Goods 262
Myers, Culley & Co. 178
Niezer & Co., Elevator 264
Norris, Ed 148
Ohio City Lumber Co. 138
Peoples Savings Bank 54
Perry Bros. 22
Pierce Hay and Grain Co. 42
Platt & Merkle, 187, 188, 189, 220,
221, 226, 277, 278, 280, 289, 290, 291
Promnitz, H. E. 28
Rager, O. D. 166
Ricker & Sons 6
Robinson & Ikes 144
Rummel & Freck 164
Schaffer, John C. 106
Schaffer's Shoe Store, ...318, 319, 320
Scott & Laman, Elevator, ...
.....168, 172, 254, 288
Sheets, A. C. ...49, 63, 64, 69, 81, 89
Shenk, Dry Goods and Clothing...100
Sidles & Needler, 33, 35, 66, 67, 70,
71, 74, 75, 76, 83, 86 88, 90, 91
Snyder Bros. 266
Springer, L. B. & Co. 194
Stallkamp Company 104
228, 240, 250, 261, 276, 287, 297, 314
Stamm Clothing Co., 186, 198, 209, 219,
Stemen, E. C. & Sons 210
Stitz, Henry 58
Swoveland Drug Store .....
.....143 145, 147, 149, 150, 155
Thompson, Foust & Co. 143
Van Wert Carriage Co. 20
Van Wert Hardware Co. 47, 51, 53,
55, 57, 59, 73, 77, 78, 85, 87, 93, 94
Van Wert Lumber Co. 48
Van Wert Machine Co. 56
Van Wert National Bank 60
Vaughn & Thornell 58
Walborn, E. A. & Son 258
Weber & Moore, 200, 201, 208, 215,
216, 217, 230, 232, 241, 242 243, 255
Westenhaver, E. B. 212
Wild Bros. 52
Wilson & Girod, 37, 39 41, 43, 45,
65, 72, 79, 80, 82, 84, 92
Zigler, W. B. 26
Zimmermann Music Co. .....
199, 202, 222, 251, 253, 268,
269, 270, 301, 303, 305

Population

First Ward, Van Wert	1721	
Second Ward, Van Wert	1216	
Third Ward, Van Wert	2086	
Fourth Ward, Van Wert	2057	
Total Population of Van Wert		7080
First Ward, Delphos	1376	
Second Ward, Delphos	1344	
Third Ward, Delphos	1635	
Fourth Ward, Delphos	897	
Total Population of Delphos		5252
Ohio City		864
Convoy		726
Willshire		616
Middle Point		568
Scott		436
Venedocia		255
Wren		242
Elgin		160

POPULATION OF TOWNSHIPS EXCLUSIVE OF TOWNS.

Willshire Township, has 428 families, population	1,407
Harrison Township has 413 families,Population	1,335
Tully Township has 451 families, poopulation	1,383
Union Township has 422 families, population	1,437
Pleasant Township has 353 families, population	1,272
Liberty Township has 472 families, population	1,606
York Township has 377 families, population	1,216
Ridge Township has 354 families population	1,261
Hoaglin Township has 384 families, population	1,286
Jackson Township has 261 families, population	964
Washington Township has 361 families, population	1,260
Jennings Township has 276 families, population	1,110
Total Population	31,836

COUNTY OFFICIALS

Common Pleas Judge ..... E. S. Mathias
Circuit Court Judges....Silas E. Huron, Michael Donnelly, W. H. Kinder
Probate Judge .....Hugh E. Allen
Clerk .....Sherman S. Conn
Sheriff .....Fred J. Hott
Auditor .....C. W. Kohn
Treasurer .....F. A. Poling
Recorder .....Eli Donwing
Prosecuting Attorney .....O. W. Kerns
Coroner .....R. R. Richardson
County Commissioners..Wm. A. Ayres, Wm. Munsinger, Edward Walborn
Infirmary Directors—
John Gilliland, Pres; A. Grandstaff; P. B. Kesler; John Stephens, Supt; Ella Stephens, Matron.
County School Examiners—
V. C. Moon, Eugene Fast, James Morris.
Truant Officer .....S. E. Young

General Inforamation

The largest land owner in the county is George H. Marsh, who owns 1,260 acres in Ridge township. The next largest land owner is Henry Pohlman, section 24, Washington, who awnes 572 acres.

J. F. Weaver, section 21, Jennings township has the largest family under legal age. He has twelve children. The father of the second largest family in the county is James Richards, of Willshire, who has eleven children all under legal age.

Abbreviations

F—Farmer.
J—Joint Ownership.
R.—Renter.
R. R.—Rural route.
Sec.—Section.
W.—West.
N.—North.
Ret.—Retired.
Hrs.—Owned by heirs.
W.—Owned by wife.
O.—Owner of land on which renter lives.
Wid.—Widow.
E.—East.
S.—South.
H.—Owned by husband.

VAN WERT CITY OFFICIALS

Mayor ..... C. E. Lawhead
Anditor ..... H. C. Redup
Treasurer ..... G. M. Hall
City Solicitor ..... Clark Good
Health Officer ..... Dr. C. G. Church
Chief of Police ..... W. E. Jackson
Chief Fire Department ..... George Rice
Street Commissioner ..... John Tanquary

Councilmen—
First Ward—R. Allingham
Second Ward—J. H. Manton.
Fourth Ward—T. S. Atkinson.
Third Ward—Evan Lloyd

Councilmen at Large—
Dr. F. P. Kreider.
W. G. Edwards.
J. S. Sells.

City School Board—
J. P. Sharkey, Supt.
T. C. Wilkinson, President.
C. C. Clark, Clerk.
James Showalter.
Mack Osbern.
James Morris.
I. N. Bien.

STREET DIRECTORY

ALLINGHAM—
From 600 Burt w to Unplatted land.
800 Burt.
900 Shaffer.
1000
1100 Thatcher.

ANDERSON AVE.—
From 700 Monroe w.
300 Monroe.
C. N. R. R.

ARNOLD—
From 400 w Third n w to Kear.
600 Third.
700 Anderson eve.

BALYEAT. AVE.—
From 1000 s Washington w to C. N. R. R.
100 Washington.
Park.
Pratt.

BLAINE—
From 600 Center n to Kear.
200 Center.
600 Allingham.

BONNEWITZ AVE.—
From n Washington w to Monroe.

BROOKS AVE.—
From n Washington e to unplatted land.
100 Washington.

BURT—
From 800 w Main n to Allingham.
100 Main.
Penn R. R.
200 Center.
300 Catherine.
400 Cable.
500 McKinley.

BUTLER—
From C. N. R. R. w to Shannon.
C. N. R. R.

CABLE—
From 400 Burt w to Shaffer.
800 Burt.

CATHARINE—
From 300 Burt e to unplatted land.
800 Burt.

CENTER—
From 400 Monroe w to unplatted land.
300 Monroe.
400 Wall.
C. N. R. R.
500 Fulton.

CENTRAL AVE., E.—
From 200 s Washington e to city limits.
100 Washington.
200 Market.
300 Walunt.
400 Cherry.
500 Harrison.
600 Tyler.
700 Race.
800 Chestnut.
900 Franklin.
1000 Vine.
1100 Wayne.

CENTRAL AVE., W.—
From 200 s Washington w to Jefferson.
100 Washington.

CHESTNUT, N.—
From 800 e Main n to unplatted land
100 Main
Penn. R. R.
200 Jackson.
300 Sycamore.
400 First.
500 Second.
600 Third.

CHESTNUT, S.—
From 800 e Main s to unplatted land.
100 Main.
200 Central.
300 Crawford.
400 Greenwald.
500 Frothingham.

CHERRY, N.—
From 400 e Main n to Water works.
100 Main.
P. Ft. W,. & C. R. R.
200 Jackson.
300 Sycamore
400 First.
500 Second.
600 Third.

CHERRY, S.—
From 400 e Main s to Greenewald.
100 Main.
200 Central.
300 Crawford.

COURT, E.—
From 136 e Main n to P. Ft. W. & C. R. R.
100 Main.

COURT, W.—
From 116 e Main n to Penn R. R.
100 Main.

CRAWFORD, E.—
From 300 s Washington e to city limits.
100 Washington.
200 Market.
300 Walunt.
400 Cherry.
500 Harrison.
600 Tyler
700 Race.
800 Chestunt.
900 Franklin.
1000 Vine.
1100 Wayne.

CRAWFORD, W.—
From 300 s Washington w to Shannon.
100 Washington.
200 Jefferson.
Pierce.
Taylor

DARWIN—
From 600 s Walnut e to unplatted land.
400 Walunt.
500 Harrison.
600 Tyler.

DAVIS—

From Woodland ave. s to Leason ave.
100 Woodland ave.
300 Miller.
400 Hughes.
500 Clark.

DICKINSON AVE.

From Elm w to Glenn.
600 Elm.
700 Park.

EDWARDS—

From Glenn n w to Shannon.
Glenn.
C. N. R. R.

ELLIOT—

From n Wall n to Linn.
300 Shannon.
400 Wall.
500 Fulton.
Linn.

ELM—

From South ave. s to Summit.
600 South ave.
Gordon ave.
Dickinson ave.
700 Boyd ave.
800 Highland ave.

ERVIN ROAD

From 900 s Washingtoon e to Engleright. Road.

EUCLID AVE.—

From 700 George s to Leeson ave.
300 George.
400 Forest.
500 Prospect.

FIRST, E.—

From 400 n Washington e to unplatted land.
100 Wash.
200 Market.
300 Walnut.
400 Cherry.

FIRST, W.—

From 400 w Washington w to Monroe.
100 Wash.
200 Jeff.

FISHER AVE.—

From 450 Shaffer w to Neal.
900 Shaffer

FOURTH, W.—

From 615 n Jefferson w to Monroe.
200 Jefferson.

FRANKLIN, N.—

From 900 e Main n to unplatted land.
100 Main.
Penn R. R.
200 Jackson.
300 Sycamore.
400 First.
500 Second.
600 Third.

FRANKLIN, S.—

From 900 e Main s to unplatted land.
100 Main.
200 Central.
300 Crawford.
400 Greenewald.
500 Frothingham

FROTHINGHAM—

From 500 s Walnut e to city limits.
400 Walnut.
500 Harrison.
600 Tyler.
700 Race.
800 Chestnut.
900 Franklin.
1000 Vine.
1100 Wayne.

FULTON, N.—

From 500 w Main n to Penn R. R.
200 Jackson.

FULTON, S. —

From 500 w Main s to Shannon.
100 Main.
200 Caroline.
300 George.
400 Grant.
Pleasant.
600 Leeson ave.

GLEASON AVE.—

From 700 n Washington e to unplatted land.

100 Washington.
200 Market.
300 Walnut.
400 Cherry.

GLENN—

From Gordon ave s to Summit.

Gordon.
Dickinson.
700 Boyd ave.
800 Highland ave.

GORDON AVE.—

From Elm w to Shannon.

Elm.
Park.
Glenn.
C. N. R. R.

GRANT—

From s Shannon w to C. N. R. R.

GREENEWALD.

From 400 s Walnut e to city limits.

300 Walnut.
400 Cherry.
500 Harrison.
600 Tyler.
700 Race.
800 Chestnut.
900 Franklin.
1000 Vine.
1100 Wayne .

HARRISON, S.—

From 500 e Main n to unplatted land.

100 Main.
Penn R. R.
200 Jackson
300 Sycamore.

HARRISIN,S.—

From 500 e Main s to unplatted land.

100 Main.
200 Central.
300 Crawford.
400 Greenewald.
500 Frothingham.
600 Darwin.
700 Spencer.

HIGH—

From Leeson ave. s to State.

600 Leeson Ave.

HIGHLAND AVE.—

From 800 s Washington w to Glenn

100 Washington.
Elm.
Park.
Pratt

HOOPLE—

From Franklin e to Wayne.

JACKSON, E.—

From 200 n Washington e to unplatted land.

100 Washington.
Court W.
Court E.
200 Market.
300 Walnut.
400 Cherry.
500 Harrison.
600 Tyler.
700 Race.
800 Chestnut.
900 Franklin.
1000 Vine.
1100 Wayne.

JACKSON, W.—

From 200 n Washington w to C. N. R. R.

100 Washington.
200 Jefferson.
300 Shannon.
400 Wall.
C. N. R. R.

JEFFERSON, N.—

From 200 w Main n to unplatted land.

100 Main.
Penn R. R.
200 Jackson
300 Sycamore.
400 First.
500 Second.
600 Third.
700 Fourth.

JEFFERSON, S.—

From 200 w Main s to Crawford.

100 Main.
200 Central Ave.

JENNINGS ROAD.

From 1020 Greenewald se to city limits.
400 Greenewald.
500 Frothingham.
600.
700.

JOHNSON AVE.—

From 209 n Washington e to Mar-Kear.
From 900 Arnold w to city limits.
500 Arnold.
600.
700.
800 Burt.
900 Shaffer.
1000 Thatcher.

KEPLER—

From 613 s Washington to s Walnut.
100 Washington.
200 Market.

KOHN AVE.—

From n Jefferson w to Monroe.

LINCOLN.

From 800 Woodland ave. s to Leeson ave.
200 Woodland ave.
300 George
400 Forest ave.
500 Prospect.

LINN, N.—

From 600 w Main n to town creek.
100 Main.
200 Elliott.

LINN, S.—

From 600 w Main s to George.
100 Main.
200 Caroline.
Woodland.
Woodland ave.

McKINLEY—

From 500 Burt w to unplatted land.
800 Burt.
900 Shaffer.

MAIN, E.—

From 100 Washington e to unplatted land.
100 Washington.
Court.
200 Market.
300 Walnut.
400 Cherry.
500 Harrison.
600 Tyler.
700 Race.
800 Chestnut.
900 Franklin.
1000 Vine.

MAIN, W.—

From 100 Washington w to city limits.
100 Washington.
200 Jefferson.
300 Shannon.
400 Wall.
500 Fulton.
600 Linn.
800 Burt.

MAPLE AVE., E.—

From 400 s Washington w to Shan-Creek.
100 Washington.
200 Market.

MAPLE AVE., W.—

Rrom 400 s Washington w to Shan-non.
100 Washington.
200 Pierce.
Taylor.

MARKET, N.—

From 200 e Main n to Water works.
100 Main.
Penn R. R.
200 Jackson.
300 Sycamore.
400 First.
500 Second.
600 Third.
700 Gleeson.

MARKET, S.—

From 200 e Main s to unplatted land.
100 Main.
200 Central.
300 Crawford.
400 Maple ave.
500 Richmond.
600 Kepler.

MONROE—

From 300 w First n to unplatted land.
400 First.
500 Second.
600 Third.
Fourth.
700 Anderson.
Strother.
St. Clair.
Kohn ave.
Bonnewitz ave.

NEAL—

From 1100 w Main n to Fisher ave.
100 w Main.
Penn R. R.

NORTH—

From 628 Monroe w to Arnold.
300 Monroe.

PARK—

From Gordon ave. s to Balyeat ave.
600 Gordon ave.
Dickinson ave.
700 Boyd ave.
800 Highland ave.
900 Summit.

PEARL—

From Cable n to McKinley.
400 Cable.

PIERCE—

From 200 Crawford s to South ave.
300 Crawford.
400 Maple ave.
500 Raymond.

PLEASANT—

From s Shannon w to C. N. R. R.

PRATT—

From Highland ave s to Balyeat ave.
800 Island Ave.
900 Summit.

RACE, N.—

From 700 e Main n to unplatted land.
100 Main.
Penn R. R.
200 Jackson.
300 Sycamore.
400 First.
500 Second.
600 Third.

RACE, S.—

From 700 e Main s to unplatted land.
100 Main.
200 Central.
300 Crawford.
400 Greenewald.
500 Farthingham.

RAYMOND, E.—

From 500 s Washington e to s Walnut.
100 Washington.
200 Market.

RAYMOND, W.—

From 500 s Washington w.
100 Washington.
200 Pierce.
Taylor.

RIDGE ROAD—

From 211 n Vine e to city limits.
1000 Vine.

SECOND, E.—

From 500 n Washington e to unplatted land.
100 Washington.
200 Market.
300 Walnut.
400 Cherry.

SCEOND, W.—

From 500 n Washington w to Monroe.
100 Washington.
200 Jefferson.

SHAFFER—

From 1000 w Main n to Kear.
400 Cable.
500 McKinley.
600 Allingham.

SHANNON, .N—

From 300 w Main n to Elliott.
100 Main.
200 Jacksin.
Penn R. R.

SHANNON, S.—

From 300 w Main s to city limits.
100 Main.
200 Caroline.
300 George.
Grant.
400 Crawford.
Pleasant.
500 Maple ave.
Leeson ave.
600 South ave.
C. N. R. R.
700 Gordon ave.
State.
800 Edwards.
900 Butler.
1000 Summit.

SHERMAN.—

From 700 s Washington s one square.

SIBLEY—

From w Main s to Leeson ave.
100 Main.
200 Woodland ave.
300 Miller.
400 Hughes.
500 Clark.

SOUTH AVE.—

From 600 s Washington w to Shannon.
100 Washington.
200 Pierce.
Elm.

SPENCER.—

From 700 s Walnutt e to unplatted land.
300
400 Walnut.
500 Harrison.
600 Tyler.
700 Race.
800

ST. CLAIR, W.—

Kohn ave. Bonnewitz ave.

ST. CLAIR, E.—

From Jefferson w to Monroe.

STROTHER—

From 700 s Walnut e to unplatted land.
300 Monroe.

SUMMIT.—

From 900 s Washington w to city limits.
100 Washington.
Elm.
Park.
Pratt.
Glenn.
C. N. R. R.

SYCAMORE, E.—

From 300 n Washington e to unplatted land.
100 Washington.
200 Market.
300 Walnut.
400 Cherry.
500 Harrison.
600 Tyler.
700 Race.
800 Chestnut.
900 Franklin.
1000 Vine.
1100 Wayne.

SYCAMORE, W.—

From 300 n Washington w to Jefferson.
100 Washington.

TAYLOR—

From 300 Crawford s to w Raymond.
300 Crawford.
400 Maple ave.

THATCHER. —

From 100 Allingham n to Kear.
600 Allingham.

THIRD, E.—

From 600 n Washington e to unplatted land.
100 Washington.
200 Market.
300 Walnut.
400 Cherry.

THIRD, W.—

From 600 n Washington w to Arnold.

100 Washington.
200 Jefferson.
300 Monroe.

THORN.—

From Wooland ave s to Leeson ave.

200 Woodland ave.
300 Miller ave.
400 Hughes.
500 Clark.

TYLER, N.—

From 600 e Main n to unplatted land.

100 Maain.
200 Jackson.
300 Sycamore.
400 First.
500 Second.
600 Third.

TYLER, S.—

From 600 e Main s to unplatted land.

100 Main.
200 Central.
300 Crawford.
400 Greenewald.
500 Frothingham.
600 Darwin.
700 Spencer.

VINE, N.—

From 1000 e Main n to unplatted land.

100 Main.
Penn R. R.
200 Jackson.
Ridge Road.
300 Sycamore.

VINE, S.—

From 1000 e Main s to unplatted land.

100 Main.
200 Central.
300 Crawford.
400 Greenewald .

WALL, N.—

From 400 w Main n to Center.

100 Main.
200 Jackson.
Penn R. R.
400 Elliott.
Center.

WALL, S.—

From 400 w Main s to George.

100 Main.
200 Caroline

WALNUT, N.—

From 300 e Main n to Water works.

100 Main.
Penn R. R.
200 Jackson.
300 Sycamore.
400 First.
500 Second.
600 Third.

WALNUT, S.—

From 300 e Main s to city limits.

100 Main.
200 Central.
300 Crawford.
400 Greenewald.
500 Frothingham.
600 Darwin.
700 Spencer.
800
900 Englebright road.

WASHINGTON, N.—

From 100 Main n to city limits, dividing city e and w.

100 Main.
Penn R. R.
200 Jackson.
Johnson ave.
300 Sycamore.
400 First.
500 Second.
600 Third.
700 Gleason ave.
800 Brook ave.
Bonnewitz ave.

WASHINGTON, S.—

From 100 Main to city limits.

100 Main.
200 Central ave.
300 Crawford.

400 Maple ave.
500 Raymond.
600 South ave.
700 Boyd Ave.
Kepler.
800 Highland ave.
900 Summit.
900 Ervni.
1000 Balyeat ave.
1100

WAYNE, N.—

From 1100 e Main n to unplatted land.

Penn R. R.
200 Jackson.
Ridge Road.
300 Sycamore.

WAYNE, S.—

From 1100 e Main s to unplatted land.
100 Main.
200 Central.
300 Crawford.
400 Greenewald.

Fire Alarm Stations

FIRST WARD.

5— Main and Washington.
1—2 Market and Third.
1—3 Race and Sycamore.

SECOND WARD

2—3 Jefferson and First.
2—4 Blaine and Center.
2—5 Bert and Caable.
2—6 Anderson Ave. and C. N. shops.

THIRD WARD.

3—1 George and Linn.
3—2 Shannon and Leeson ave.
3—4 Washington and Summit.

FOURTH WARD.

4— Main and Vine.
4—2 Crawford and Race.
4—3 Crawford and Walnut.

Van Wert Church Directory

FIRST BAPTIST. Cor Crawford and Tyler.
FIRST CHRISTIAN. Cor. Jefferson and Crawford.
WOODLAND AVENUE CHRISTIAN. Cor. Central ave. and S Washington.
FIRST EVANGELICAL ASSOCIATION. Cor. Crawford and Walnut.
FIRST FRIENDS CHURCH. 210 S. Franklin.
EMANUEL LUTHERAN CHURCH. Cor. Maple and Taylor.
ST. MARKS EVANGELICAL LUTHERAN. N. Washington.
FIRST METHODIST EPISCOPAL. Cor. Central ave. and Jefferson.
SECOND METHODIST EPISCOPAL. Cor. Center and Blaine.
FIRST PRESBYTERIAN. Cor. Washington and Crawford.
ST. PETER'S EVANGELICAL. Cor. Main and Harrison.
UNITED BRETHREN. Cor. Central ave. and S. Washington.
ST. MARY'S CATHOLIC CHURCH. Cor. Central ave. and Chestnut.
SALVATION ARMY BARRACKS. 117 N. Market.

AFRO-AMERICAN.

AFRICAN BAPTIST CHURCH. 228 N. Taylor.
AFRICAN METHODIST CHURCH. N. Market near Sycamore.

D. A. Clark

Stove and Tin Store, Furnaces, Metal Roofing

Guttering and Job Work

Phone 1132 *South Washington* *Van Wert, Ohio*

Van Wert Carriage Works

All Kinds of Repair Work, Painting and Trimming Wagons
Surries, Buggies and Automobiles

Horseshoeing a Specialty

Phone 1855 JOHN MATTHYS Van Wert, O.

Please Don't Forget

That You Are Always

WELCOME

At

Gleason's Tobacco Store

VAN WERT, OHIO

Van Wert Business Directory

ATTORNEYS.

Trippy, Thomas J., 135½ E. Main.
Daily, W. H., Rooms 2, 3, and 4 Albright Blk.
Kemper, H., 111½ E. Main.
Gilpin, A. C., 109½ E. Main.
Osburn, W. H., 109½ E. Main.
Balyeat & Walters, 107½ E. Main.
McGirr, William, 105½ E. Main.
Conn, H. L., 101½ E. Main.
Glenn, H. C., 103½ W. Main.
Stitz, E. C., 104½ E. Main.
Ferguson, E. F., 104½ E. Main.
Richie, H. G., 110 E. Main.
Mauk, C. S., 114½ E. Main.
Blachly & Kerns, 118½ E. Main.
Saltzgaber & Hoke, Home Guard Bldg.
Good, Clark, Home Guard Bldg.
Priddy, O. W., Home Guard Bldg.

AUCTIONEERS.

Kirkland, Ed., S. Washington.
Johns, Ira., S. Shannon street.

AGRICULTURAL IMPLEMENTS

VAN WERT HARDWARE CO., Cor. Washington and Main.
LAWRENCE, WECK & McMILLEN. 122-124 W. Main.
GILLILAND, F. T., 116 and 118 S. Walnut.
GEARY & SON. Cor. Walnut and and Central ave.
Ries, M. L., Cor. Walnut and Central Ave.
HARD, DAYTON, 113 S. Market.

BUGGIES.

HARD, DAYTON, 113 S. Market.
GILLILAND, F. T., 116-118 S. Walnut.
GEARY & SON, Cor. Walnut and Central ave.
FIFE & SCHEIDT, 244 W. Main.
Wassenburg, H., 114 N. Jefferson.

BAKERIES

Star Bakery. Cor. Main and Market.
Griebling, C. H., 121 W. Main.
Kiggin, John, 920 E. Main.
Miller, A. B., 214 E. Main.
Rothacker, A., 229 S. Washington.

BANKS.

VAN WERT NATIONAL BANK, 103 W. Main.
FIRST NATIONAL BANK, 102 E. Main.
PEOPLES SAVINGS BANK, 108 E. Main.

BARBER SHOPS

Heffner, Samuel, 143½ E. Main.
Heffner, Louis, 137½ E. Main.
Miller, John, 800 E. Main.
Allen & Son, P. W., 118 W. Main.
Hegmann, H. H., 118 E. Main.
Grandstaff & Herring, 208 E. Main.
Roggers, John, 140 Central ave.
Mace, David, 134 Central ave.
Hooks, Gilbert, 209 E. Main.
Hillery, L. D., 111 N. Washington.
DeCamp & McLandish, 109 S. Washington.
Wegerman, C. E., 120 N. Washington.
Bair, J. A., Jr., 112 N. Washington.
Dowing, W. N., 246 W. Main.
Mace, David, 108 S. Washington.

BLACKSMITHS.

Rucklos, Bone, 114 S. Washington.
Wassenburg, H., 114 N. Jefferson.
FIFE & SCHEIDT, 244 W. Main.
Kipker, Ralph, S. Jefferson.
Flemming, J. A., S. Jefferson.
Pfingstay, W. M., 200 S. Market.
Johnson, C. B., S. Market.
Sheeter & Knot, E. Crawford.
Scheidt, C. N., N. Walnut.
Evans, R. A. 301 Sycamore.
MATTHYS, JOHN, N. Washington.

BOWLING ALLEYS.

THE SPOT, 116 N. Washington.
ZIGLER, W. B., 112 E. Main.

CLOTHIERS.

Bien Brothers, 139 E. Main.
Jacobs, Gen. A., 111 E. Main.
STAMM CLOTHING CO., 107 W. Main.
FELDNER, OLNEY & RICHARDS, 110 E. Main.
Balyeat & Wassenburg, 122 E. Main.

Meet Me at the BRUNSWICK

BILLIARDS AND POOL

TOBACCO AND CIGARS

J. ADAMS *Phone 1853* *VAN WERT, OHIO*

PERRY BROTHERS

Cleaners and Pressers of All Kinds of Garments,

Best Work Reasonable Prices

Exclusive Dealers in Royal Tailoring. Ask to See Samples

Phone 2450 231 S. Washington Van Wert, O.

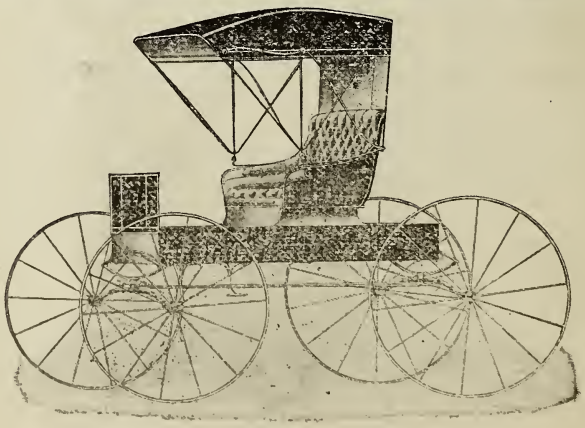

DAYTON HARD

Successor to Dunathan & Hard
Dealer In

Agricultural Implements

McCormick Binders and Mowers,

Wagons and Buggies, Engines, Clover Hullers, Threshers, Etc.

VAN WERT, OHIO

COAL DEALERS.

Balyeat Coal Co., Shannon and C. N. R. R.
BAXTER & POTTER, Leeson ave. and C. N. R. R.
VAUGHN & THORNELL, 116 S. Linn Street.
Rupright Bros., E. Central ave.

CONTRACTORS.

Ireland, Charles L., over Peoples Bank.
France, W. G., over Peoples Bank.

CONFECTIONERS

Makris Bros., 103 E. Main.
Morris Bros., 104 W. Main.
Barom, P. J., 138 E. Main.

DENTISTS.

Holbrook, H. H., 101½ W. Main.
Bigelow, B. A., 107½ W. Main.
Johnston, P. H., 100½ W. Main.
Chamberlain, C. L. 112½ W. Main.
Hinsworth, H. S., 101½ E. Main.
Morrison, J. E. E., 101½ E. Main.
Morgan, D. H., 122½ E. Main.
Weisenberger, E. G., 109½ S. Washington.

ELECTRIC LIGHT SUPPLIES.

Smith & Wise, N. Washington.
Van Wert Gas Light Co., 104 E. Main.
Van Wert Public Service Co., 104 E. Main.

DRY GOODS.

WEBER & MOORE, 109 W. Main.
Webster, F. L., & Co., 110 W. Main.
THE BONNEWITZ CO., Cor. Main and Market.
Bigelow, F. E., 100 E. Main.

DRUG STORES

Boroff, F. J., 147 E. Main.
Pennell Bros., 100 W. Main.
Webster Bros., 100 W. Main.
Hines & Son, 220 E. Main.
HAVEN, C. J., 120 E. Main.

EXPRESS COMPANIES

Adams Express Co., N. Washington.
American Express Co., N. Washington.

FACTORIES.

Pfingstay, George, Cigars, 143 E. Main.
The Van Wert Overall Mfg. Co., 231-237 S. Market.
Crescent Polish Co., 145 E. Central ave.
Bottling Works, E. Central ave.
BUCKEYE RUG WORKS, 204 E. Central ave.
The Deisel Weimer Co., Tobacco Stemery, E. Main.
L. H. Wise & Co., N. Wall.
Davis, T. W., Ice Cream, 236 S. Washington.
Anderson Piano Co., Cor. Jackson and N. Harrison.
Evans, T. G., Glove factory, 110 W. Jackson.

GARAGE

Buick & Reed, N. Shannon street.
Glendenning Garage and Motor Works, 224 S. Washington.

FUNERAL DIRECTORS.

Vore, B. L., 212 E. Main.
Gamble, E. F., 115 S. Waashington.

FURNITURE.

SIDLES & NEEDLER, 117-119 W. Main.
BALYEAT BROS., 119 S. Main.

FLORISTS.

Scharff Bros, 927 Miller street.
McConahy, L. T., 328 George street.

FEED STORES.

Gilliland, Ira, Cor. Market and Central ave.

GROCERIES.

Smith & Sells, Cor. Main and Market.
D. R. Miller & Co., 502 S. Shannon street.
ELEY, L. M., 124 S. Shannon street.
Pierson, R. B., 1008 E. Main.
Devoe, D. C., 800 E. Main.
Siders, C. M. 922 E. Main.
Williams, Josephine, Cor. Sycamore and Chestnut.
Washington, Edward, Cor. Sycamore and Chestnut.
Allen, O. W., 114 W. Main.
Rollins, W. E., 120 W. Main.

Hendricks & Pfeifer

The Place To Buy

Fresh and Tender Meats

Such As

Porterhouse, Loin and Round Steaks and Pork Chops

And in fact all kinds that go to make a first class butcher shop. We have just completed a new concrete slaughter house that will be kept in perfect sanitary condition, and is equipped with the latest improved machinery for making all kinds of fine meats. Remember it is our meats that supply the people at the Van Wert county fair.

Give Us One Trial and You Will Always Be Our Customer

121 S, Washington St **Van Wert, Ohio**

Phone 1101

Young, W. P., 123 S. Washington.
Wolary, H., 236 S. Washington.
Allen, C. S., 210 E. Main.
Hire & Crosby, 222 E. Main.
Yoh, Benjamin, 304 E. Main.
Rider, S. P., 300 S. Walnut.
Jones & Kohn, 134 E. Main.
Wisman & Hughes, 113 S. Washington.
Webster, Jr., C. W., 117 S. Washington.
Collins, W. W., 219-221 N. Washington.
Cress, E. J., 634 N. Washington.
Edwards, W. G., 240 West Main.
Alger, J., 252 W. Main.
Home Telephone Co., Home Guard Bldg.

GENERAL REPAIR SHOP.

Rogers & Demint, 120 N. Washington.

GRAIN WAREHOUSE.

McMillen, J. W., Grain and Hay: office, Central Manufacturers Bldg., Room 1.
Brandt, F. D., N. Market.
The Ireton Bros. & Elkenbery, N. Cherry.
PIERCE HAY AND GRAIN CO., C. N. R. R.
Longwell Brosf., Grain and Hay, office Home Guard Bldg.
Union Flouring Mills, S. Walnut.
Gas, Electric Light and Power Co., office 216 E. Jackson.

HARDWARE.

VAN WERT HARDWARE CO., COR. Washington and Main.
LAWRENCE, WECK & McMILLEN, 122-124 W. Main.
WILSON & GIROD, 114 E. Main.
JONES & TUDOR CO., 142-144 E. Main.

HARNESS SHOP.

HENNERMAN, 141 E. Central ave.
Guyselman, George, E. Central ave.

HOTELS.

Hotel Marsh, 126-128 E. Main.
Hotel Thatcher, 112 S. Market.
The Gast House, 247 W. Jackson.
New Avenue, N. Washington.
Wayne Hotel, 114 W. Jackson.

INSURANCE.

Frank, J. F., 109½ E. Main.
Prudential Life Insurance, 101½ W. Main.
LONG & WAPPENER, 104½ W. Main.
Conn, B. C., Mutual Life, 104½ W. Main.
The Central Manufacturers Mutual Fire Insurance Co., Cor. W. Main and S. Jefferson.
Purmort Bros., 100½ E. Main.
Stiggers, J. A., Court House.
Farmers Mutual Aid Association, Cor. Main and Jefferson.

JEWELERS.

PROMNITZ, H. H., 109 E. Main.
Scholler, C. J., 101 W. Main.
KREINZIEN, J. H., 106 E. Main.
McCONAHY & MYERS, 118 E. Main.

LAUNDRIES.

Norris & Norris, 219 N. Market.
Craig, R. A., 232 E. Jackson.

LIVERY AND FEED BARNS.

Brown, Mart, 228 S. Washington.
Albright, George, S. Market.
Guncett & Williamson, 212-214 S. Market.
Johnson, C. B., 216-220 S. Market.
Fisher, J. R., 204 S. Market.
Ridenour, B. F., 23 Central ave.
Welkner, F. N., S. Walnut.
Manship, F. W., 112 N. Market.
Grant, Harry, N. Market.
Hepburn, S. G., 110 N. Jefferson.
Fleming, J. A., S. Jefferson.
Buchner & Greilach, S. Jefferson.
Hurry, O. W., N. Jefferson.

NOTIONS.

Greenewald, F. C., 134 E. Central ave.
Goss, C. W., 207 E. Main.
The Fair, 205 E. Main.

LUMBER YARDS.

VAN WERT LUMBER CO., Cor. Gorden ave. and Shannon.
Gleason Lumber Co., N. Shannon.

MACHINE SHOPS

Spayd Bros., W. Center street.
Oil Well Supply Co., 381 Center.
VAN WERT MACHINE SHOPS, E. Central ave.

Rugs! Rugs! Rugs!

We make beautiful rugs fom old and worn carpets. Do not throw away old carpets withcut first investigating the merits of the FLUFF RUG.

WE CLEAN EVERYTHING.

Mattresses, Portiers, Stand Covers, Upholstered Furniture, Carpets And Rugs.

Buckeye Rug Works

Phone 1498. 204 E. Central Ave., VAN WERT, O.

The Comer Smoke House

W. B. ZEIGLER, Prop

Foreign and Domestic

Cigars and Tobacco. Pool Room and Bowling Alley

In Connection

112 E. Main St Phone 1178 Van Wert, Ohio

MARBLE WORKS.

RICE, SAMUEL, 231 S. Market.
HOUTZER, W. H., 121 S. Market.

MEAT MARKETS.

ELEY, S. M., 124 S. Shannon.
Fisher, A. J., 722 E. Main.
WILD BROS., 116 W. Main.
Haukammer, Wm., 302 E. Main.
Fronefield, B. F., 234 S. Washington.
Dilbone, W. H., 115 N. Washington.
HENDRICKS & PFEIFER, S. Washington.

MILLINERY.

Rose Sisters, 105 E. Main.
The Wert, 119 W. Main.
Conn, Mrs. C. R., 112 S. Washington.
Redrup, H. C., 116 S. Washington.

NEWSPAPERS.

The Daily Times, 113 W. Court.
Van Wert Daily Bulletin, 211 S. Main.
The Van Wert Weekly, 114 N. Washington.

PANTORIUM.

Reichter, V. E., 209 E. Main.
PERRY BROS., 231 S. Washington.
Bair, C. W., 207 N. Washington.

MUSIC STORES.

SIDLES & NEEDLER., 117-119 W. Main.
Zimmerman Music Co., 106 E. Main.

PHOTOGRAPHERS.

Beecher, S. R., 211 E. Main.
ALGER, D. E., 113 W. Main.

PRINTERS.

Ferguson, C. E., 217 E. Main.
Wilkinson, T. C., 110 S. Washington.

PLUMBERS.

Plumbing and Repairs, 212 N. Washington.
Pennell, Willard, 109 N. Washington.

PAINTS AND WALL PAPER.

Boroff, F. J., 147 E. Main.
VAN WERT HARDWARE CO., Washington and Main.
Pennell Bros., 105 W. Main.
Webster Bros., 100 W. Main.
WILSON & GIROD, 114 E. Main.
HAVEN, C. J., 120 E. Main.
JONES & TUDOR, 142-144 E. Main.

POOL ROOMS.

ADAMS, J., 135 E. Main.
GLEASON, HARRY M., 104 E. Main.
ZIGLER, W. B., 112 E. Main.
FERGUSON, C. D., 116 N. Washington.
BLACK BROS., E. Main.

PHYSICIANS.

Church, C. G., 101½ E. Main.
Corbin, D. L., 103½ E. Main.
McGavern, G. W., 101½ W. Main.
Reed, C. B., 105 S. Washington.
Kreider, F. P. 102½ W. Main.
Tuttle, S. S., 114½ W. Main.
Gilliland, A. B., 108 E. Main.
Hines, J. A., 218 E. Main.
Perry, W. H., Home Guard Bldg.
Pollock, Calvin, Home Guard Bldg.
Ell's, L. H., 218 E. Main.
Good, B. L., 113½ N. Washington.
Wilson & Wilson, 221 E. Main.
Richison, R. R., 118 S. Washington.
Flemming, R. C., Cor. Washington and Central ave.
Ladd, L. E., Cor. Main and Walnut.
Haller, J. C., 114½ S. Washington.
Morgan, R. J., 333 N. Jefferson.
Files, E. A., N. Washington.

REAL ESTATE.

McGill, J. D., 135½ E. Main.
May, Joseph, 111½ E. Main.
SHEETS, A. C., 105½ E. Main.
LONG & WAPPNER, 104½ W. Main.
Bonnewitz & Kohn, 104½ W. Main.
Dysert, C. B., 100½ E. Main.
KEAR, W. M., 109½ E. Main.
Fosnaught Real Estate Exchange, 108 E. Main.
The Fraternal Building, Loan and Saving Co., 215 E. Main.
Holden, F. C., Home Guard Bldg.
McDonald, D. L., Home Guard Bldg.
Mozier, W. H.

STOVES AND TINWARE

Sidles & Needler, 117-119 W. Main.
Lawrence, Weck & McMillen, 124 W. Main.
Jones & Tudor Co., 142-144 E. Main.
Clarke, D. A. 124 S. Washington.

RESTAURANTS.

Home Restaurant, 141 E Main.
Engleright, 133 E. Main.
Horner, Ben, 139 E. Central ave.

H. E. PROMNITZ

The

JEWELER

Watches

Diamonds

JEWELRY

Our Repair Department Can Not Be Beat. Try Us On Repairs

FINE ENGRAVING

2 Doors West of Court House *Van Wert, Ohio*

Linser & Clay, 123 N. Market.
Murphy, W. E., 219 N. Fulton.
Keiper, Charles, 115 W. Court.
Hire, W. F., 117 N. Washington.
Saltzgaber, John, 119 N. Washington.
Gephart, Harry, 118 N. Washington.

SECOND HAND STORE.

Stauder, J. W., 133 E. Central ave.
Norman, A. B., 113 N. Market.
Buckles, C. A., 114 S. Washington.

SHOE STORES.

Leeson & Stanley, 107 E. Main.
Hertel, Wm., 115 W. Main.
Jas. Clark & Son, 102 W. Main.
Weber, John, 300 E. Main.
Spears, J., 124 E. Main.

TINNERS.

VAN WERT HARDWARE CO., Cor. Washington and Main.
LAWRENCE, WECK & McMILLEN, 122-124 W. Main.

TAILORS.

Jones, Gus, 116½ W. Main.
Elgin Mitton & Co., 140 E. Main.
Jones, T. J., Home Guard Bldg.

TRANSFER LINES.

N. & R. Dray Line, 122 S. Washington.
Johnson, C. B., S. Market.

VETERINARY SURGEONS.

Sheets, W. F., 130 E. Sycamore.
Sheets, C. C., 130 E. Sycamore.
Van Wert Business College, Home Guard Bldg.

WHOLESALE HOUSES.

Comer Cigar Co., 109 E. Main
Evans, E. J., Wholesale Grocer, 216 and 222 N. Shannon.
C. C. Gleason, Sons & Estes, Fruit Vegetables etc., 211 N. Washington.
The Humphrey Grocery Co., 102 E. Main.
The Van Wert Mercantile Agency, Humphrey & Hughes Blk.

FRED HENNERMANN

Manufacturer and Dealer In

Harness

Robes

Blankets

Combs

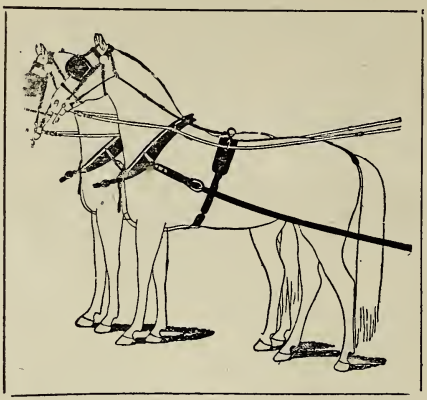

Whips

Brushes

Fly nets

Pads

I will turn you out either a single or double set of carriage or work harness and guarantee to please you in style, durability, workmanship, and price. Remember I stand by my customers.

Phone 1380 141 E. Central Ave., Van Wert, O.

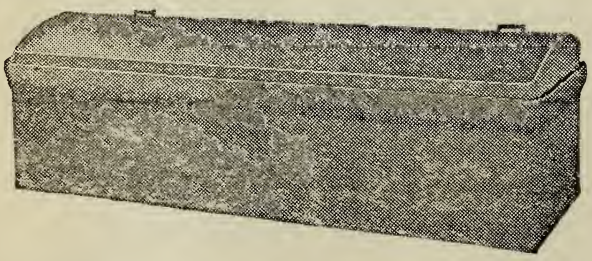

The National Steel Reinforced Waterproof Cement Vault

ALLINGHAM & RICE **Van Wert, Ohio**

BLACK BROS.

POOL ROOM, CIGARS AND TOBACCO

We invite you to spend your leisure hours at our place and you will receive the most courteous treatment.

East Main St. *Van Wert, Ohio*

VAN WERT DIRECTORY

A

Acheson, I L, (Myrtle) contractor, 822 Woodland Ave. (Morris.)
Ackley, Logan (Lydia) laborer, Kear Road, (Ray, Roy.)
Ackley, Loge, (Lyda) laborer, Kear Road, (Leroy, Raymond.)
Adams, W. H., (Amanda) laborer, N. Tyler, (Harvey, Ida.)
Adams, Mrs. (widow) seamstress, 334 W. Crawford.
Adams, John, (Mearl) pool room, 220 N. Walnut, (Wyona, Margie.)
Adams, Geo., (Etta) carpenter, 414 Spencer.
Adams, A. P. (Louisa) 603 S. Harrison.
Adams, John, (Mearl) poolroom, 617
Adams, John (Mearl) pool room, 617 E. Central Ave. (Wyona, Margie.)
Agey, Dora, stenographer, 326 S. Franklin.
Agler, Frank, (Della) carpenter, 150 E. Maple. (William, Gailard.)
Agler, Sarah, (widow) housekeeper, 378 W. Maple Ave. (Elmira.)
Agler, Jerry, (Cora) grocery, 303 S. Sherman, (Eugene, Robert, Blanch, Carrie, Fay.)
Agler, Wert (Anna) retired, 509 S. Shannon.
Ainsworth, Caroline, (widow) 1221 E. Ridge.
Ainsworth, Dr. H. S., dentist, 1221 E. Ridge.
Albright, Alfred, (Viola) surveyor, 303 Glenn. (Vivian, Dale Margaret, Edith, Grace.)
Albright, G. W. (Lucy O.) liveryman, 117 W. Crawford. (Generva, Geraldine, John.)
Albright, J. C. (Mary) retired farmer, 515 N. Jefferson.
Albright, L. H. (Stella) contractor, 247 V. Main.
Albright, Harry (Lulu) well driller, 1114 E. Ridge.
Albright, Kate, housekeeper, 1114 E. Ridge.
Albright, Kate, housekeeper, 114 E. Ridge.
Alberry, Mary (widow) housekeeper, 332 N. Walnut.
Allen, Roy (Golda) barber, 510 E. Sycamore (Josephine, Harvey.)
Allen, Perry, barber, 510 E. Sycamore. (Florence.)
Allen O. W. (Elma) grocery, 664 N. Jefferson.
Allen, Harvey, barber, 510 E. Sycamore.
Allen, Clyde, 702 E. Crawford.
Allen, George, (Lillie B.) detective Penn line, 220 N. Walnut.
Allen, C. L. (Laura) retired, 702 E. Crawford.
Allen, H. B. (Libbie) retired, 36½ E. Main. (Gale, Doyt, Mable.)
Allen H. E. (Maud) probate judge, 220½ E. Main.
Allen, Statira (widow) 702 S. Walnut.
Allen, Wm. (Anna) laborer, 332 S. Race. (Hattie.)
Allen, J. W. (Martha A.) retired, 708 E. Main. (Ora E.)
Allen, Bertie F. teacher, 808 E. Main.
Allen, Milinda, (widow) housekeeper, 808 E. Main.
Allen, Viola (widow) housekeeper, 220 E. Kepler. (Josephine C., Walter L., Edna M.)
Allen, C. S. (Abbie) grocer, 120 S. Cherry. (Harold, Margrete.)
Allingham, Frank (Emma) brick mason, 402 N. Walnut. (Fred.)
Allison, Edward (Ida) laborer, E. Fourth. (Alvin, Harold, Floe, Samuel, Ulisis, Edda, Daisy, Garret.)

LONG & WAPPNER

Van Wert, Ohio

Real Estate, Loans and Fire Insurance

Farms for sale in Van Wert county. Also in the celebrated black soil district of Northern Indiana and Southern Michigan. Here is something fine; great producing lands, very low in price, and no pike or ditch taxes. We are also handling lands in that great irrigation district of southeast Wyoming, on the line of the Union Pacific railroad, the finest in the world. Call or write for particulars.

THE

STORE OF QUALITY

And

We Give you the Best Drugs Low Prices

that can be bought, and always full weights. We handle the REXALL line, a medicine for every human ill. We guarantee Rexall 93 Hair Tonic to stop falling hair. Price, 50c and $1.00

C. J. HAVEN

VAN WERT, OHIO

The Rexall Store **Opposite Court House**

SIDLES & NEEDLER
Furniture, Pianos, Carpets
Stoves and Queensware
Van Wert's Big House Furnishers

Allman, Anna, housekeeper, 705 E. Central Ave.
Alspha, J. J. (Mary) retiredfarmer, 840 W. Main. (Homer Louie.)
Anderson, Clara, housekeeper, 405 E. Main.
Anderson, Gustave (Margarette) salesman, 620 S. Washington. (Mercedes, Beatrice, Gillia.)
Anderson, Mary (widow) 405 E. Main
Anderson, Charles (Lydia) fireman, 149 Kepler.
Angevine, George L., (Cora) drayman, 738 Forest Ave. (George, Clinton, Alice.)
Angevine, Eva, office girl, 223 S. Wall.
Angevine, Richard (Carrie) night yard man, 223 S. Wall. (Glenn.)
Anschutz, Charles (Ellen) laborer, 726 Leason Ave.
Anschutz, Louis (Elizabeth) carpet weaver, 239 N. Race.
Anschutz, Fred (Mary) laborer, 114 N. Cherry.
Anschutz, Phillip (Katie M.) printer, 527 S. Walnut.
Antrim, E. I. (Sadie B.) banker, 220 N. Jefferson.
Arbaugh, Arthur (Hallie) engineer, (George, Richard.)
Armentrout, Adeline (widow) 327 N. Walnut.
Armentrout, D. W. (Lillian) engineer, 116 N. Shannon. (Ruth, Dorothy, Maurice, Neil, Isabel.)
Armentrout, H. J. (Flora conductor, 808 Woodland Ave. (Gineva, James, Harriett, Elizabeth.)
Armbrust, John (Emma) carpenter, 335 S. Taylor. (Lola, Vera, Carl.)
Armstrong, J. (Sarah M.) retired, 232 N. Walnut.
Armstrong, Urias, (Mary) laborer, 727 Leason Ave. (Eulah.)
Arnold, Dora, bookekeepr, 142 E. Raymond.
Arnold, Dora M. (widow) housekeeper, 142 E. Raymond.
Arnold, Addie (widow) housekeeper, 219½ N. Washington. (Francis, Grace, Ray.)
Arnold, John (Lyddia) retired, 208 S. Wayne.
Atha, Henry (Ida) laborer, 140 N. Blaine. (Ethel, Charles, Cleo, Larney, Pauline, Donald.)
Atkinson, Thad (Mae) laborer, 117 S. Vine.
Atkinson, Elizabeth (widow) 236½ S. Washington.
Augustine, Mary (widow) housekeeper, 340 Grant.
Augustine, Lyddia, housekeeper. 715 S. Elm.
Augustine, J. Q. (Minnerva) insurance, 130 S. Shannon.
Auspach, F. M. (Mrs.) plasterer, 333 N. Market.
Austin, H. C. (Katie) poultry and produce, 121 E. First. (Hazel C., Kathleen.)

B

Backus, G. W. (Malena) conductor, 316 W. Main.
Backus, Wm. T. (Emma) supt. C. N. R. R., 636 S. Washington.
Baer, J. A. (Victoria) barber, 407 N. Walnut. (Grethel, Edna, Ora, Irene, Wilber, Leroy.)
Baer W. H. pumper, 209 S. Cherry.
Bair, O. R. (Irene) mechanic, 311 S. Walnut. (Otho, Daisy, Clyde.)
Bair W. A. (Orel) teacher, 408 Dickinson.
Bair, Cory, (Mattie) mechanic, 241 W. First.
Bair, C. W. (Elva) pantorium, 801 E. Main. (Vivian.)
Baird, Mary E. (widow) 146 E. Sycamore.
Baker, C. A. (Mellisa) laborer, S. Washington. (Jessie Julia, Golda.)
Baker, Andrew, (Mary) laborer, 328 S. Chestnut. (Daisy.)
Baker. Charles, (Clara) laborer, 329 S. Chestnut.
Baker, Amy (widow) housekeeper, 214 N. Walnut. (Erben.)
Baker, Annis L., 116 S. Cherry.
Baker, Lee, printer 116 S. Cherry.
Baker Bert, laborer, E. Main.
Baker, Sarah (widow) E Main.
Baker, Geo. (Sada) laborer, 1060 Kear Road. (Jennie)
Baker, John (Irah) laborer, 130 Balyeat Ave. (William.)
Baker, W. A. (Ella) laborer, 568 Butler. (Ruth, Opal, Harold, Freeman.)

Visit "The Spot"

The best equipped Bowling Alley and Pool Parlor in the city

C. D. Ferguson, Prop.

114 N. Washington Street, Van Wert, Ohio
Phone 2499

1523773

SIDLES & NEEDLER
Furnishes Homes Complete
Furniture, Pianos, Carpets, Stoves and Queensware

Baker, Mary (widow) 809 S. Elm.
Balcom, J. E. (A. E.) machinist, 420 George.
Ballard, J. C. (Marcella) surveyor, 217 Fulton.
Ball, George, laborer, 308 N. Taylor.
Ball, Anna (widow) 308 N. Taylor.
Ball, Ned (Lula) driver city fire department, 402 S. Franklin. (Gertrude.)
Baltzell, Sarah (widow) 224 N. Harrison. (Bessie, Alta.)
Baltzell, Hazel, saleslady, 327 W. Maple Ave.
Baltzell, M. M. (Armetie M.) clerk, 327 W. Maple Ave.
Balyeat, E. C. (Edith) insurance, W. Raymond.
Balyeat, B. B. (Emma) mail carrier, 120 S. Wall. (Frederick, Anna.)
Balyeat, Sherman (Della) furniture, 406 South Ave. (Gordon A.)
Balyeat, Leonidas (Jennie) furniture, 308 South Ave.
Balyeat, Delia (widow) 115 E. Second.
Balyeat, Manuel (Maria) laborer, 321 S. Wayne.
Balyeat, Pnillip, carpenter, 300½ E. Main. (Don.)
Balyeat, L. W. (Nan) cement worker, 214 E. Shannon.
Balyeat, William, (Emma) laborer, 733 Leason Ave. (Donald, Lewis.)
Balyeat, Chas. (Glenn clothing, 508 N. Market.
Balyeat, Roy (Retta) laborer, 239 E. Sycamore.
Balyeat, Susie, teacher, 573 W. Main.
Balyeat, Chris, laborer, 420 Fulton.
Balyeat, Florence, 420 Fulton.
Balyeat, Fannie, dressmaker, 420 Fulton.
Balyeat, Ruben (Anna) contractor, 420 Fulton.
Balyeat, Earl, laborer, 420 Fulton.
Balyeat, Liman, (Edith) coal and cement, 207 South Ave. (Russel, Harold.)
Balyeat, Forest student 816 Elm.
Balyeat, O. A. (Lottie) sawyer, 816 Elm. (Eva, James.)
Bamberger, P. L. (Lena) life insurance, E. Darwin. Pearl.)
Bauer, Fred (Elizabeth) foreman, Gordon Ave. (Elsie.)
Barbour, W. T. (Grace M.) 614 George.
Barfell, Thomas (Sadie E.) laborer, 127 Balyeat Ave. (Brant, Leola, Freda, Paul, James.)
Barlow, O. P. (Sophia) carpenter, 1109 E. Ridge.
Barnhart, Homer (Lila) restaurant, 129 E. Central Ave.
Barnes, Charles (Cloie) engineer, W. Second.
Barr, Mary J. (widow) 228 W. Third.
Barrick, T. B. (Adaline) retired, 325 S. Shannon.
Baroni, Paul J. (Mame) confectionery, 516 S. Harrison. (William, Margerite.)
Bathers, Frank (Myrtle) laborer, 237 W. Fourth. (Elma, Lester.)
Baxter, A. S. teamster, 415 S. Shannon.
Baxter, Marion (Belle) car driver, 502 S. Taylor. (Vera, Glenn.)
Baxter, Ira (Amanda) coal dealer, 336 W. Crawford.
Baxter, E. S. (Etta S.) laborer, 748 S. Walnut. (Dora, Harry, Vera.)
Baxter, Samuel (Ella) farmer, 976 S. Shannon.
Baxter, Harry, laborer, Glenn.
Baxter, Jennie (widow)) S. Glenn.
Bayles, D. E. (Emma) real estate, 719 W. Main. (Eva, Bertha V., Stanley, Edna.)
Beale, Ella (widow) 615 Elm. (Blanche, Rubie.)
Beale, G. A. (Daisy) clerk, 388 W. Crawford. (Richard.)
Beale, Verne, clerk, 615 Elm.
Beam, H. E., fireman, 220 N. Washington.
Bear, Charles, (Zora) laborer, 1006 Hughes. (Marion E., Charline E.)
Beatty, George, poultry buyer, 703 S. Shannon.
Beatty, C. C. (Lillian) poultry, 703 S. Shannon. (Melvin, Thelma.)
Beatty, Frank, poultry, S. Shannon.
Beatty, John (Maud) printer, 326 N. Walnut. (Earl.)
Beatty, L. R., Sr. (Nancy) 326 N. Walnut. (Lee, Grover.)
Beavo, Jacob (Ella) carpenter, 321 W. Third.

"WE GUARANTEE"

"FAVORITE"

STOVES AND RANGES

"BEST IN THE WORLD"

SOLD BY

Jones & Tudor

VAN WERT, OHIO

WILSON & GIROD For Paints, Oils and Varnishes
Van Wert, Ohio

Beavo, Peter (Mary) laborer, 414 S. Fulton. (Orie L., Samuel.)
Beavo, Eliza J. (widow) 562 W. Center. (Leota, Albert.)
Beavo, Raymond (Stella) carpenter, 229 W. Fourth. (Erma.)
Bebell, Gertrude, teacher, 308 South Ave.
Bebly, James, farmer, 314 N. Wayne. (Earl.)
Bechtal, W. H., retired, 112 S. Walnut.
Bechtol, John (Lizzie) brakeman, 421 S. Franklin. (Stella, Louise.)
Bechtol, Mary, 303 N. Washington.
Becker, John (Ora) laborer in Fair Grounds. (William.)
Beck, Lena (widow) 233 W. Third. (William, Helen.)
Beck, Rebecca (widow) clerk, 217 W. Third.
Beck, Louvia, teacher, 217 W. Third.
Beck, Alice A., 220 N. Washington.
Beck, S. G., lineman, 220 N. Washington.
Beckmeyer, Rev. Theo., (Freida) minister, 109 S. Harrison.
Beecher, S. R. (Hattie) photographer, 508 S. Washington. (Clovis, Nora, Frederick.)
Reed, W. E. (Hattie) baker, 121 S. Harrison. (Bruce.)
Beers, W. J., (Amanda) laborer, 401 S. Washington.
Beinz, Homer, city fireman, fire department.
Bell, C. C. (Laura) laborer, 325 N. Race.
Bell, M. E. (Matilda) fireman, 428 Chestnut. (Marceille, Pauline.)
Bell, John (Emaline) laborer, 523 N. Chestnut.
Bell, John (Anna) laborer, 216 E. Kepler. (Pierce, Sarah.)
Bell, Sarah, A. (widow) 209 Raymond.
Bell, Glenn (Ora) agt. traction station, 227 S. Chestnut. (Genevieve)
Bell, S. E. (Lottie) farmer, 726 S. Washington. (Goldie, Inez, Gladys, Richard, Wilbert.)
Bell, Lester (Lola) farmer, 726 S. Washington. (Cecil.)
Bellus, Nora, laundress, 715 N. Washington.
Belt, James, (Jane) stone mason, 527 S. Tyler.
Bellus, George. (Grace) shoe maker, 715 N. Washington. (Wilma, Walter, Lester.)
Belston, Sarah (widow) 919 Allingham.
Belston, Josiah, laborer, 539 W. Main.
Benedict, John, brakeman, 117 W. Jackson.
Benedict Jane (widow) 214 E. Raymond. (Ben, Fred.)
Bergert, F. M. carriage maker, 422 N. Cherry.
Berger, Elizabeth (widow) 214 S. Vine. (Augustus.)
Berger, Albert (Blanche) shipping clerk, 615 E. Central Ave.
Bernard, Charley (Ethel) engineer, 312 Euclid Ave.
Berry, C. W. (Florence) electrician, 609 S. Harrison. (Russell, Harold.)
Berry, J. W. (Willetta) 1014 E. Main.
Best, Nora, 227 N. Chestnut.
Best, Mary, 227 N. Chestnut.
Betros, George, ice cream dealer, 301 E. Main.
Bethards, G. W. (Lizzie) car builder, 244 W. Third. (Cloye.)
Betzel, Anna, 229 S. Washington.
Betzel, Margaret (widow) milliner, 229 S. Washington.
Betzel, Christina, milliner, 229 W. Main.
Bevington, R. T. (Verdie) bookkeeper, 343 South Ave. (Nadine, Myron.)
Bickford, W. A. (Noma) wholesale tobacco, 425 N. Market. (Annett, Horace.)
Bickford, C. F. (Catherine) shoe maker, 408 E. Main.
Bien, E. (Esther) retired, 627 S. Walnut.
Bien, I. N. (Maud) clothing, 113 E. Raymond. (Gilbert, Esther, Virginia.)
Bien, Lewis (Nellie) dry goods merchant, 661 S. Washington. (Elizabeth.)
Bienz, Phillip, retired, Woodland Ave.
Bienz, Homer, tinner, Woodland Ave.
Bienz, David (Josephine) laborer, 914 Hughes. (Clarence, Irene.)
Bigelow, Frank (Josephine) dry goods, 608 E. Main. (Allene.)
Bigelow, Russel (Chatt) carpenter, 120 N. Race.

Office Phone 1928 Residence Phone 1647 Residence Phone 2437

Baxter & Potter

Dealers in

Hard and Soft Coal, Portland Cemnet, Sewer Tile

Greenville Gravel, Sand, Stone Screeings, Senaca Roofing, Genasco Roofing,

Glate's Felt and Cement

and all grades of

Roofing Slate

We Manufacture Cement Building Blocks and Do Feed Grinding and Corn Meal

See us on the above line

Van Wert, Ohio

Wilson & Girod For HARDWARE Van Wert, O.

Bigelow, Dr. B. A. (Opal) dentist, 910 S. Shannon. (Orah)
Bigham, L. W. (Lucy) farmer, 1102 Clark. (William, Lee, Elmer, Pearl, Earl, Paul.)
Billman, Fred (Elizabeth) real estate 419 Raymond.
Billman, Elizabteh (widow) 223 Fulton.
Billman, Forest (Hazel) clerk, 223 Fulton.
Binch, A. W. (Mrs.) train master, 214 N. Jefferson. (Rose Mary.)
Bixby, Michall, candy maker, 308 South Ave.
Blackly, W. H. (Harriet) lawyer, 134 E. Sycamore. (Hazel Katulein M.)
Blackford, H. C. (Dora) traveling man, 243 W. Jackson.
Blacksten, Samuel, laborer, 435 N. Burt.
Black, Martha, 402 W. Main.
Black, Walter (Mabel) tobacco dealer, 502 S. Harrison. (Margeret.)
Black, Gaylord, printer, 116 E. Raymond.
Black, H. W. (Mary) drayman, 116 E. Raymond. (Kenneth, Geraldine.)
Black, Ed. B. (Belle) laborer, 1114 E. Main. (William, Eza Zora, Dee.)
Black, Frank (Augusta) tobacco store, 204 S. Tylor.
Blain, S. M. (Samantha) 239 N. Franklin.
Blake, Frank, (Julia) carpenter, 315 Fulton. (Earl, Ray, Catherine, Dewey.)
Blake, L. C. (Luella) photographer, 337 S. Fulton. (Dorothy.)
Blake, Orval (Annie) carpenter, 719 S. Shannon. (Ruth.)
Blake, M. B. (Eva) conductor, 711 George. (Bernice, Franklin.)
Blank, O. F. (Alice) carpenter, 325 N. Vine. (Meryle, Mabel, Ilo Bernard, Bernice, Byron, Paul, Roland.)
Blauvelt, A. G. (Mary) laborer, 130 Logan. (Minnie, Richard, Orley, Carl, Earl, Josie.)
Bobbitt, W. H. (Lorinda) laborer, 545 W. Center. (Gladys.)
Blosser, C. I. (Clara) tobacco store S. Walnut. (Hattie, Otis, Emma, Zema, Ruth.)
Bobbitt, F. E. (May) laborer, 540 S. Tylor. (Robert, Hubert, Forest.)
Boesche, H. C. (Sophia) bank clerk, 517 N. Market. (Elmer, Rosa.)
Bolander, John (Elizabeth) agent, 447 Boyd Ave. (Tillie.)
Bolander, Ursel, seamstress, 447 Boyd Ave.
Bolz, Joseph, blacksmith, 415 S. Franklin.
Bolz, Bertha (widow) 303 S. Harrison.
Bomgardner, Wm. (Hattie) oil dealer, 410 S. Franklin. (Emma, Grace, Hellen, Breita.)
Bond, Silas (Lucy) laborer, N. Wayne. Carrie, Martha, Monroe, Pertuena.)
Bombrake, Mary, 600 E. Sycamore.
Bonebrake, Charles, teacher 600 E. Sycamore.
Bonebrake, Samuel, laborer, 600 Sycamore.
Bonner, Amanda (widow) 400 E. Main.
Bonnewitz, Van J. (Mary) merchant, 715 S. Elm. (Paul, Louise.)
Bonnewitz, L. R. (Nellie) merchant, 677 S. Washington. (Alice.)
Bonnewitz, D. L. retired, 409 South Ave.
Bonnewitz, Hellen (widow) 230 N. Jefferson.
Bonnewitz, Curtis (Martha) 315 N. Jefferson. (John, Blanche.)
Boone, R. B. (Eliza) laborer, 333 N. Race.
Bope, Amos (Mahala) carpentr,, 218 N. Franklin.
Bope, G. W. (Hannah) laborer, 655 N. Market. (Flora, Louie, Valma, John.)
Boroff, Pearl, cook, 117 W. Jackson.
Boroff, Mary (widow) 347 Grand. (Florence, Norma, Vernie.)
Boroff, John (Lillie) laborer, Ervin Road. (Ethel. Ilo, Geneva.)
Boroff, James, laborer, 302 S. Harrison.
Boroff, Lucinda (widow) 302 S. Harrison.

The First National Bank of Van Wert, Ohio

Solicits Your Banking Business

It has a combined Capital and Surplus of more than $200,000. It has total assets of more than $1,000,000. Its combined resources are the largest in Van Wert county.

$5.00 a Month

Deposited in our Savings Department will amount to a goodly sum for a time of need, or enable you to take advantage of a good investment when offered. We pay 3 per cent compound interest on savings deposits.

We Issue Certificate of Deposit

Drawing 3 per cent interest that may be compounded twice a year. Have you some idle money? Try one of these certificates and see how it will work for you while you sleep.

Open a Checking Account

And pay all your bills by check instead of money; busy people find this the safe way as well as the most convenient; your cancelled check makes the best receipt in the world.

Board of Directors

A. B. Gleason, President; George H. Marsh, E. K. Ream, L. R. Bonnewitz, F. L. Webster, Cashier.

WILSON & GIROD

For Poultry Remedies, Incubators, Brooders

VAN WERT, O.

Boroff, F. J. (Allie M.) druggist, 147 E. Main.
Boroff, William (Ellen) 611 Leason Ave. (Minnie, Frank, Grace, Waldo.)
Bossung, Elizabeth, seamstress, 623 N. Market.
Bossung, John (Catherine) janitor, 623 N. Market.
Bostater, L. E., brick maker, 207 S. Linn.
Bowe, W. W. (Milo) manufacturer, 114 E. Sycamore.
Bowe, D. W. (Martha) retired, 309 S. Washington.
Bower, Rachel (widow) housekeeper, 400 South Ave.
Bower, Harry, grocery, 400 South Ave.
Bowser, James, (Maud) laborer, 325 N. Tyler.
Bowen, Bertha (widow) dressmaker, 579 S. Shannon.
Bowen, A. L. (Mary) blacksmith, 216 Jennings road. (Homer.)
Bowers, Ella, housekeeper, 221 E. Main.
Bowland, Orrian (Addie) teacher, 332 Gordon Ave. (Ray, Roy.)
Bowman, Nettie (widow) housekeeper, 340 N. Harrison.
Bowman, Harry (Bessie) engineer, 310 W. Third.
Boyd, Cover (Cora) laborer, 708 E. Crawford. (Harold, Lester, Leroy.)
Boyd, A. C. (Nancy) retired, 708 E. Crawford.
Boyer, B. W. (Sarah) retired, 857 S. Washington. (Nora, Fred.)
Brace, Charles, laborer, 320 S. Chestnut.
Bradford, Ruth, 403 S. Race. (Ivan, David.)
Braden, Etta, (widow) housekeeper, 110 N. Race.
Bradley, George (May) well driller, 203 N. Race. (Homer, Catherine.)
Brandon, Samuel (Elizabeth) laborer, 1229 E. Ridge.
Brannam, Dabney (Fannie) plasterer, 1121 E. Sycamore.
Brandt, F. D. (Charity) elevator, 213 South Ave. (Harold, Madalene.)
Brennerman, Lay (Alice) painter, 121 Brooks Ave. (Paul.)
Bressler, N. F. (Alice) drayman, 228 Race. (Lawrence, Helen, Margret.)
Bressler, John (Anna) gardner, N. Franklin. (Leonard, Raymond, Eugene.)
Brewer, G. P. (Anna) painter, 914 Woodland Ave. (Mable.)
Brewer, Forest (Vesta) laborer, 920 Miller.
Brewer, L. (Mary) dye works, 220 Raymond.
Brewer, Grice, (Mrs.) laborer, 1115 E. Crawford.
Briggs, C. O., clerk, 220 N. Washington.
Bright, Joseph (Orpha) laborer, 918 Kear road.
Brocks, Nancy (widow) 321 N. Washington.
Brock, E. A. (Nellie) brakeman, 500 S. Shannon.
Brooks, J. F. (Dora) laborer, 102 W. Allingham.
Brotherton, Jane, librarian, 683 S. Washington.
Broughman, Samuel, gardener, 207 N. Vine.
Brown, Norman (Laura) laborer, 510 Euclid Ave. (Dudley, Dorothy.)
Brown, Elizabeth (widow) housekeeper 340 W. Crawford.
Brown, Mary (widow) housekeeper, 214 N. Race.
Brown, William (Sarah) agent, Arnold. (Jessie, Jerry, Pauline, Manda.)
Brown, C. C. (Lena) contractor, 720 Leason Ave. (Della, Alice, Elizabeth, William, Margaret, Richard.
Brown, Al (Jennie) engineer, 303 North street. (Harriet.)
Brown, Elmer, laborer, 247 W. Jackson.
Brown, Blink (Minnie carpenter, N. Franklin. (Sarah, Susie.)
Brown, Susan (widow) housekeeper, 114 N. Franklin.
Brown Elisha (Ella) baker, 115 N. Franklin. (Roxie, Audry, Alva.)
Brown, Mable, tailoress, 146 E. Sycamore.

Fife & Scheidt

Manufacturers of and Dealers in

Surries and Buggies

Agents for Studebaker Wagons. We Also Do General Repairing

242, 244 W. Main Street, Van Wert, Ohio

Before Selling Your Grain or Hay Call

THE PIERCE HAY AND GRAIN CO.

Phone 1720. Van Wert, O.

We Always Carry the Newest and Snappiest Furniture in the Market on Floors

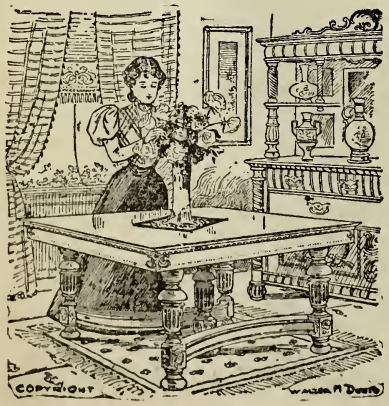

BALLYEAT BROS.

Furniture Store

We Deliver Right to Your House.

119 S. Washington St. VAN WERT, OHIO

Wilson & Girod For Cement, Wall Plaster and Building, Material

Van Wert, Ohio

Brown Hershel, 418 N. Chestnut.
Brown, John, laborer, N. Chestnut. (Ruby.)
Brown, Nondas, 621 N. Chestnut.
Brown, Goldia, 402 N. Race.
Brown, Eugene 402 N. Race.
Brown, Henry, watchman, 308 Vine.
Brown, Rebecca (widow) housekeeper, 402 S. Harrison. (Lloyd, Russel.)
Brown, Martin (Hattie) liveryman, 302 S. Washington. (Carl, Maud, Ora, Ceile, Clare, Doyt, Dale.)
Bruckart, Ada office girl, 120 S. Harrison.
Brumbach, D. L. (Elizabeth) banker, 641 S. Washington. (John, David, Wilson.)
Brumbach, Ellen (widow) 220 N. Jefferson.
Brunson, Robert, (Nellie) clerk, 122 E. Maple.
Brusher, John (Anna) laborer, N. Vine.
Bryant, James, carpenter, 321 N. Cherry.
Bucher, George (Ellen) machinist, Woodland Ave. (Clara May, Joseph, Mary, Annie.)
Bucher, Frank, feed barn, 340 Dickinson.
Buckles Andy (Minnie) second hand store, 708 George. (Lilian, Truman.)
Buckles, Nellie, stenographer, 129 Linn.
Buckles, E. M. (Caroline) engineer, 129 Linn. (Ralph.)
Bullis, Arthur, contractor, 600 W. Main.
Bumgardner, Curtis (Ira) railroad man, 419 N. Cherry. (Raymond, Clayton, Ruth.)
Bunger, A. E. (Viena) retired, 421 E. Main. (Florence.)
Burcaw Al (Eva) laborer, 221 S. Wayne. (Norma, Helen.)
Burcaw, Sarah (widow) housekeeper, 148 E. Raymond.
Burch, Nellie (widow) housekeeper, 130 E. Kepler.
Burgoon, R. W. (Margaret) engineer, 417 N. Jackson. (Olga, Greta, Robert.)
Burgoyne, H. W. (Cora) cable splicer, 405 S. Shannon.
Burkett, John, agent Penn R. R., 317 Washington.
Burk, Herman (Anna) machinist, 600 W. Main.
Burney, Alezander, hostler, 228 S. Washington.
Burt, A. S. (Irene) bookkeeper, 123 S. Wall.
Burt, Harry (Adda) retired, 730 W. Main.
Burt, Daniel retired, 730 W. Main.
Burton, Reson, laborer, 740 Woodland Ave.
Burton, Henretta (widow) housekeeper, N. Wayne.
Burton, Earl, laborer, 333 N. Wayne.
Burrell, C. I. (Leona) E. Wayne. Lee, Jennie, Walter, Gaylord.)
Burns, Jennie, (widow) clerk, 233 N. Walnut.
Bush, William, clerk, 328 Dickinson.
Butler, Eva (widow) housekeeper, 509 W. Main.
Butler, Levi (Lucinda) drayman, 518 W. Center. (Jess.)
Butler, E. P. (Adaline) laborer, 644 N. Jefferson. (Germaine. Francis.)
Butler, William (Mrs.) traveling man, 201 S. Harrison. (Frank, Mary.)
Butler, J. A. (Mary) engineer, 600 W. Main.

C

Cable, John (Angie) mail carrier, 503 E. Crawford.
Calvin, L. A. (Nora) supt. oil field, 402 Dickinson. (Harold, Edith.)
Calhoun, A. (Edith) retired farmer, 668 N. Washington.
Calahan, Elizabeth (widow) housekeeper, 206 Shannon.
Callendine, John (Sarah) laborer, S. Chestnut (Lawrence, Edna.)
Camp, John, laborer, 642 W. Burt.
Campbell, Thomas (Hazle) boiler maker, 339 N. Cherry. (Vinette.)
Campbell, William (Mary) engineer, 615 N. Walnut.
Campbell, Orla (Maud) laborer, 504 E. Sycamore. (Willard, Rexford.)

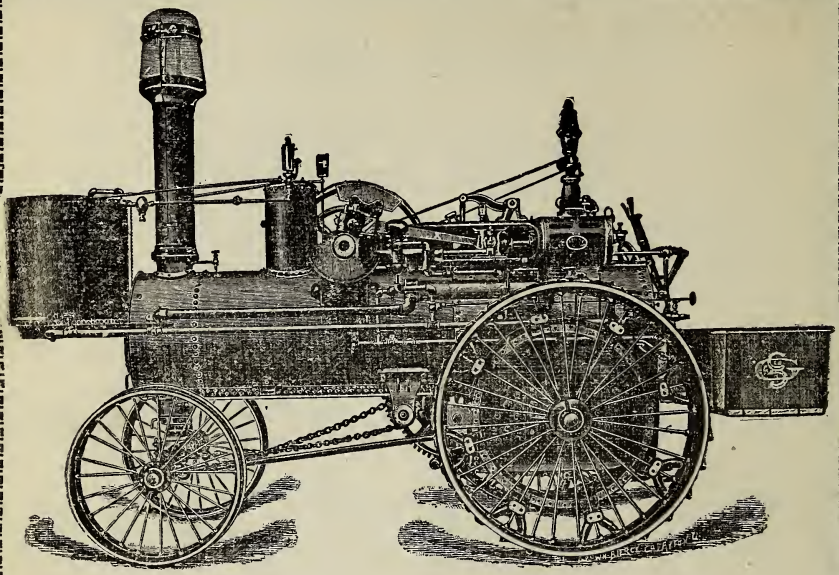

We are the exclusive agents for the

Garr Scott Engines, Separators, Clover Hullers, Saw Mills, Tanks, Pumps and Hose

We also have a nice line of

Buggies, Farm Wagons, Cream Separators, Wire Fence, Wind Pumps, and all kinds of Oils

It will pay you to call and get our prices on these goods before you buy

M. W. Geary & Son

Cor. Walnut and Central Ave. VAN WERT, OHIO

Wilson & Girod For Lightning Rods
Van Wert, Ohio

Campbell, George (Violet) laborer, 323 N. Race. (Edith, Goldia, Roy, Sylvia, Ronald, Loy.)
Campbell, John (Elizabeth) retired, S. Race. (Charles.)
Campbell, Belle (widow) 412 E. Main.
Campbell, George, marble cutter, 412 E. Main.
Campbell, Harry, lineman, 412 E. Main.
Campbell, Louis, carpenter, 412 E. Main.
Campbell, Fred, painter, 308 S. Race.
Cansbers, Mary (widow) nurse, 500 E. Main.
Capron, H. C. (Helen) laborer. 616 N. Jefferson.
Carey, W. M. (Bessie) laborer, 845 Allingham. (Eva, Gertrude, Fred, Bernice, Mary.)
Carey, Nelson (Lena) stone cutter, 121 S. Walnut.
Carey, Ed. (Estelle) printer, 633 N. Washington. (Helen, Ruth.)
Carey, Vinson, laborer, 918 Keal Road.
Carlisle, Melissa (widow) housekeeper, Neal Ave.
Carlisle, A. B. (Bessie) painter, 119 E Maple. (Harold.)
Carlo, Frank (Amanda) retired, 320 W. Main. (Gladys, Ernest.)
Carmean, Isaac, laborer, 325 N. Race.
Carmody. C. S. (Lelia) manager oil supply company, 302 N. Jefferson. (Alice, Jeanette, Marie.)
Caruthers, Roll, clerk, 618 S. Elm.
Carnell, Julian (Louise) laborer, 408 N. Race. (Gaylord, Nellie, Marie, Pauline.)
Carper, D. T., painter, 217 Fulton.
Carper, Hall (Julia) lumber dealer, 574 W. Main. (May.)
Carper, Guy (Lillie) lumber dealer, 116 N. Harrison.
Carpenter, A. A. (Clara) hay baler, Arnold. (Charles, Floyd, Harman.)
Carpenter, W. S. (Sophia) laborer, 126 N. Burt. (Earl Hazel, Grace, Erich, Victor.)
Carpenter, C. W. (Mary) retired, 228 N. Burt. (Erma, Floyd.)
Carr, Francis (widow) 721 E. Sycamore.
Carr, Pierce (Jennie) lbr, 309 S Chestnut, (Alma, Ona, Arna, Lenore.)
Carpenter, Calvin (Lilian) laborer, 218 N. Walnut. (Ollie, George, Charles.)
Chestnut. (Alma, Ona, Arna, Lenore.)
Carson, Samuel (Hulda) laborer, 309 N. Race.
Case, Robert (Cathryn) harness maker, 315 S. Vine. (Marie.)
Casto, Catherine (widow) housekeeper, 422 Dickinson. (Maud)
Cassel, Lee (Lydian) plumber, 417 N. Market. (May.)
Casto, S, F, (Emma) horse dealer, 40 E. Main. (Helen.)
Caughey, W. E. (Edna) chief clerk C. N. freight house, 313 S. Washington. (Hughh.)
Cave, W, H. (Sarah) salesman, 621 E. Main. (Mary.)
Cavette. R. J. (Clara) lumber dealer, 402 N. Washington.
Chambers, Edward (Ada) 941 Elm. (William.)
Chambers, H, E, (Vola) farmer, 708 S. Shannon . (Helen.)
Chambers, Lulu, 321 E. Main.
Chamberlain, H. E. (Mary) plasterer, 609 E. Main. (Ula.)
Chamberlain, C. L. (Tressa) dentist, 210 S. Cherry.
Chandler, S. P. (Phoebe) saw mill, 356 W. Crawford. (Mary, Cecelia.)
Channell, Elizabeth (widow) housekeeper, 325 S. Shannon.
Chapin, B. C. printer, 667 N. Washington.
Chatcater, Abram (Catherine) retired, 334 S. Tyler. (Alonzo.)
Chilcote, E. B., contractor, 238 N. Harrison. (Cloris.)
Chilcote, Louise (widow) 334 S. Cherry.
Chilcote, Anna (widow) housekeeper, 308 S. Cherry. (Anna.)
Chryst, Hellene (widow) housekeeper, 333 N. Washington. (Margaret, Janet, Mary.)
Chubb, Isaac (Lizzie) laborer, Spencer. (Irvin, Linnie.)
Chruch, C. G. (Claire) physician, Boyd Ave. (Josephine.)
Claft, H. J, (Emma) engineer, 575 S. Taylor. (Hart, Charles.)

We Invite you to call and inspect our goods and get Prices

Will Be Pleased to Show You What We Have

LAWRENCE, WECK & McMILLEN

Light and Heavy Hardware Building Material, Paints, Oils, Varnish, Plaster, Lime and Cement

We Are the Agents for the Celebrated CHI-NAMEL Graining and Finishing Compound for Interior work :: ::

We Sell the Moline Scotch Clipper Plow, the Best on Earth

Lawrence, Weck & McMillen

122, 124 West Main St. VAN WERT, OHIO

Van Wert Hardware Co.
For Cement and Plaster

Clark, D. A. (Wilma) stove dealer, 231 South Ave. (Lelia.)
Clark, Alice, trained nurse 233 W. Jackson.
Clark, William, retired, 233 W. Jackson.
Clark, Mary (widow) 500 S. Washington.
Clark, R. R. (Hazel) shoe dealer, 135 E. First.
Clark, John (Tacy) coal dealer, 602 N. Washington. (Ethel, Marcia, Laurence, Sydney.)
Clark, Anna (widow) 501 E. Main.
Clark, H. W. (Charlotte) shoe dealer, 114 N. Harrison. (Wilson, Dudley.
Clark, Elizabeth, housekeeper, 714 E. Main.
Clark, John retired, 714 E. Main.
Clark, F. P., stenographer. 655 S. Washington.
Clark, Sarah (widow) housekeeper, 655 S. Washington.
Clark, C. C. (Francis) shoe dealer, 423 E. Main. (Besta.)
Clay, Frank (Harriet) retired, 1030 W. Main.
Clay, Al. (Mary) restaurant, 941 S. Washington. (John, Will, Harry, Florine, Amber.)
Clay, John (Sarah) farmer, Ervin Road.
Clay, Bessie, teacher, Ervin road.
Clendenning, Ervin (Anna) auto garage, 122 E. Crawford.
Clifford, James (Laura) brakeman, 525. W. Center. (Harold.)
Clifton, Mabel, milliner, 326 Center.
Clifton, Levi (Margaret) engineer, 326 Center.
Clifton, Noah (Alice) engineer, 649 N. Walnut. (Viola, Clayton, Harold.
Clifton, David (Nellie) engineer, 420 S. Harrison. (Lester.)
Cline, Blaine (Laura) laborer, S. Park. (Walter, Della.)
Cline, Charles, (Oleta) watchman, 605 N. Monroe.
Cline, Anna (widow) 315 N. Market. (Florence.)
Clippenger, Jennie (widow) dressmaker, 120 E. Kepler.
Clippenger, Loies (widow) clerk, 320 E. Main. (Madge.)
Clippenger, Flora (widow) housekeeper, 128 E. Maple. (Alice, Miriam.)
Clippenger, Leroy, boiler maker, 128 E. Maple.
Clymer, A. I. (Katie) retired, 1229 E. Ridge.
Coats, Clellan (Mattie) 902 Sibley. (Louie.)
Cobb, A. E. (Amy) clerk, 336 South Ave. (Kenneth, Ruth.)
Cobb, Grant (Mary) janitor, 332 N. Race. (Arton, Arley, Forest, Delma.)
Cofelt, May (widow) 320 N. Franklin.
Cogswell, E. C. (Mary) carpenter, 520 S. Tyler. (Beatrice.)
Colby C. M., laborer, 1015 Clark. (Roxie, Lela.)
Colby, Angus, laborer, 1015 Clark.
Colby, Edith, forelady, glove factory, 1015 Clarak.
Cole, F. C. (Grace) poultry dealer, 723 Cable. (Hazel, Marie, Harold.)
Cole, Emma (widow) rooming house, 122 Shannon. (Georgia, Mary, Nomia.)
Cole, Jason (Elizabeth) laborer, 403 N. Race. (Ina.)
Cole, B. M., court bailiff, E. Central Ave.
Coleman, Lionel, retired, 247 W. Jackson.
Coleman, B. F. Esta) grocery, 407 N. Walnut. (Gretchen, Deane.)
Coleman, John (Mary) 925 Kear Road. (Oma.)
Collette, James (Maud) bank clerk, 642 N. Washington.
Collette, Mrs. H. C. (widow) 642 N. Meridian.
Collette, Walter (Mary) laborer, 114 S. Franklin.
Collier, J. C. (Gertrude) general store, S. Shannon. (Charles, Sydney.)
Collins, W. W. (Kate) grocery, 520 N. Washington. (Willard.)
Collins, Homer, (Hattie) laborer, 136 Blain. (Paul, Mildred, Carrie, Burwell.)
Comer, Mrs. O. J. (widow) retired 425 N. Market.
Conaway, Edmond (Margaret) engineer, 319 W. Third.

THE VAN WERT LUMBER COMPANY

R. J. CAVETTE, Manager

Dealers in all kinds of

Building Material, Fence Posts

Shingles, Lath, etc.

Phone 1199

Corner Shannon St. and Gordon Ave. VAN WERT, O.

Phone 1566 Cor. Shannon and Crawford Sts.

L. M. ELEY

Dealer in

....Groceries....

Fresh and Smoked Meats

Special Price to All VAN WERT, OHIO

See A. C. Sheets if you have money to loan as he always has a place for it. Van Wert, O.

Conkle, J. M. (Rachel) laborer, 604 Leason Ave.
Conn, B. C. (Edna) agent, 561 South Ave.
Conn, J. R. (Maggie) teacher, 131 Balyeat Ave. (Mable, Clyde, Raymond, Florence, Dale.)
Conn, Eugene, (Jennie) insurance agent, 813 S. Washington. (Donald, Robert.)
Conn, Edward (Forest) carpenter, 121 Sibley. (Russell, Lee, Mildred, Paul, Ruth.)
Conn, E. N. (Alice) brakeman, 903 Leason Ave. (Leonard.)
Conn, Valeria (widow) operator, 903 Leason Ave. (Naomia.)
Conn, Guy (Rowena) polisher, 124 S. Shannon. (Dorris, John.)
Conn, Merana (widow) 124 Shannon.
Conn, Kate (widow) 208 W. Crawford.
Conn, Andrew (Maud) clerk, 208 W. Crawford.
Conn, Bessie, milliner, 716 S. Washington.
Conn, Francis (widow) housekeeper, 716 S. Washington. (Howard.)
Conn, Ella (widow) teacher, 422 N. Cherry.
Conn, Kate, 124 E. Third.
Conn, W. E. (Carrie) retired 124 E. Third.
Conn, H. L. (Minnie) lawyer, 118 E. Second. (Roena.)
Conn, Sherman (Ethel) clerk 601 Monroe.
Conn, Robert (Cecelia) agent, 111 N. Shannon. (Leonard, Norman, Lewis.)
Connelly, Fred, teacher, 319 W. Crawford.
Connelly, W. H. (Minnie) roadmaster, 309 W. Jackson. (Thomas, Mary, Agnes.)
Conners, Lida, 123 E. Sycamore.
Conners, E. N. (widow) 123 E. Sycamore.
Conover, Clyde (Nora) tinner, 502 N. Washington.
Conover, Mrs. J. H. (widow) 502 N. Washington.
Converse, Frank (Mary) contractor, 211 Fulton.
Cook, Emanuel, (Sarah) laborer, 916 Hughes.
Cook, James (Martha) laborer, Middle street. (John.)
Coon, Frank (Mary) engineer, 228 W. Second.
Coon, Elizabeth (widow) housekeeper 338 N. Chestnut.
Cooney, Dan (Mary) foreman, 605 N. Monroe.
Cooney, John (Emma) 508 N. Jefferson.
Cooper, Charles, foreman, 317 N. Washington.
Corathers, Marion (Emma) laborer, 232 N. Cherry. (Robert.)
Corathers, M. E. (Nevada) carpenter, 202 N. Race.
Corathers, Dilila, housekeeper, 532 S. Tyler.
Corban, D. A. (Ressa) physician, 139 E. Raymond.
Corey, H. H. (Lucinda) retired, 211 S. Wayne.
Cornwell, T. J. (Rowena) salesman, 500 S. Washington. (Kenneth.)
Cowgill, Joseph (Laura) farmer, 551 W. Center. (Floyd.)
Coulter, G. E. (Florence) machinist, 520 Caroline. (Robert, Dale.)
Councelor, Frank (Emma) laborer, 636 N. Race. (Glenn, Gertrude, Edna.)
Counseler, Frank, laborer, 306 N. Chestnut.
Courtney, Lewis (Josie) laborer, 1020 Glenn.
Cox, J. W. (Lulu) E. Jackson.
Crabtree, Anscel (Laura) gas plumber, 314 N. Franklin. (William, Margueritte.)
Crabtree, Frank (Emma) laborer, 1115 E. Sycamore. (Esther, Harriet.)
Craig, Rilla, 329 S. Walnut.
Craig, James (Edna) butcher, 410 Vine street. (Orpha, Harry.)
Craig, R. C. (Florence) plasterer, 814 E. Crawford. (William.)
Craig, Frank (Margeret) retired, 226 S. Wayne.
Craig, Walter, laborer, 226 S. Wayne.
Craig, W. J. (Anna) railroader, 634 N. Market.
Craig, Ralph (Bird) laundry, 655 N. Washington. (Goldia.)

Home Office, Van Wert, Ohio Branch Office, Washington, D. C.

Kear's Real Estate Agency

Loans and Insurance

Real estate investments are the best in the world. There is only one chance at the first crop. I can sell you lands at $10.00 per acre up, on which you can clear from $30.00 to $200.00 per acre the first year farmed. This is fine Corn, Wheat, Oat, Rye, Potatoe, Peanut and Cotton land. And the finest Strawberry land in the United States, as well as the growing of all the cereals, grasses and fruits of that climate. Can sell you the same kind of soil that sells from $1000.00 to $2000.00 per acre in the Norfolk Trucking section, at $10.00 per acre, and within seven hours ride of Norfolk. I have special bargains in North Corolina, Virginia, North and South Dakota, Texas, Indiana, Illinois, Michigan and Ohio. Lands in Van Wert County at $66.00 per acre up to $160.00, according to improvements and location.

Join us in the special excursions to North Carolina, Texas and North Dakota? Send me your name and I will write you specially and tell you all about it.

Money to Loan at the Lowest Rates, Long Time, With Privileges of Prepayment. If Interested Write Me

Home Phone, 1045
Office Phone, 1021

W. M. Kear, Van Wert, Ohio

Van Wert Hardware Co.
For Billings-Chapin Paints

Craig, Lucy (widow) 655 N. Washington.
Crates, V. T. (Agnes) laborer, 902 E. Main. (Clifford.)
Crates, Dexter (Zelma) shipping clerk, 115 S. Wayne.
Cramer, Ralph (Nettie) carpenter. 303 W. Maple Ave. (Maud, Victor, Harry.)
Cramer, F. A. (Kate) contractor, 314 N. Jefferson. (Hazel.)
Creager, Anna housekeeper, 247 W. Jackson.
Cress, Orlanda (Laura) grocer, 630 N. Washington.
Cress, Mary (widow) 203 W. Third.
Cress, E, J. (Mary) grocery, 203 W. Third.
Crist, A. D., clerk, 661 N. Market. (Cecil.)
Crone, Arthur, laborer, 320 S. Franklin.
Crone, Ollie, housekeeper, 320 S. Franklin.
Crone, William, retired, 320 S. Franklin.
Crone, E. F. (Alma) laborer, 202 N. Burt. (Ellen.)
Crooks. J. R. (Mary) farmer, 803 S. Elm. (Clare.)
Crosby, Lorana (widow) housekeeper, 508 S. Walnut. (Rufford.)
Crosby, W. L. (Maud) grocery. 504 S. Walnut.
Crossman, Martha (widow) housekeeper, 230 N. Jefferson.
Crouch, Mary (widow) housekeeper, 200 South Ave. (Arthur, Nancy. Willard.)
Crouch, Florence, artist, 200 South Ave.
Crouse, Delbert (Daisy) laborer, 320 S. Vine. (Willard.)
Crouse, Peter (Mary) laborer, 314 S. Franklin. (Albert, Beatrice, Jesse, Minnie, Alpha.)
Cupp, P. B. (Edith) retired 209 N. Jefferson.
Crow, G. C. (Minerva) retired, 515 S Race.
Culp, Frank (Millie) laborer, 833 Allingham. (Ronald, Albert, Paul.)
Culp, Mary (widow) 403 N. Walnut. (Dessie.)
Cummings, W. F. (Annie) minister, 519 Center.
Curl, Monroe, laborer, 926 Hughes street.
Cusac, Charles (Jeanette) oil leaser, 202 S. Vine. (Mary, John, Gladys, Naomi, Fay.)
Custer, Minnie (widow) housekeeper, 727 Forest Ave. (Irene.)

D

Dailey, W. H. (Margaret) lawyer, 230 South Ave.
Danehue, William (Blanch) laborer, 920 S. Shannon. (Gerold.)
Douglas, Alfred (Martha) laborer, 603 N. Chestnut.
Daniel, Oscar, porter Hotel Marsh, E. Main.
Dankard, Charles, 308 Vinne street.
Dannaker, Maximillian (Florence) painter, E. Raymond. (Frank, Margeret. Mildred.)
Danner, Milton, laborer, 114 N. Cherry.
Dannison, Samuel (Sarah) laborer, 327 S. Wayne. (Lehr, Edgar, Samuel.)
Daring, Anna (widow) 329 S. Chestnut.
Darling, Alice, seamstress, 333 S. Chestnut.
Darrah, A. J. (May) electrician, 128 E. Raymond. (Carlin.)
Dasher, Theodore (Christena) butcher, 511 S. Chestnut. (Loraine, Ruth, Don, Nellie, Louis.)
Dasher, Mary (widow) 328 Dickinson. (Mable, Clifford L., Homer O.)
Dasher, William, city fireman, res. fire departmnt.
Dasher, Charles (Emma) clk 731 S. Shannon. (Gaylord, Dorothy.)
Davies, D. J. (Miriam) ol contractor, 129 E. Raymond. (Thomas, R., Moses V.)
Davies, T. W. (Sarah) wholesale ice cream dealer, 575 S. Harrison. (Paul, Ester, LaDoyt.)
Davies, D. W. (Laura) bookkeeper, 405 S. Gordon Ave. (Miriam.)
Davies, T. L. (Anna) Dickinson Ave. (Evan, David, Ludwig.)
Davis, Emily (widow) 130 E. Kepler.
Davis, Archie, porter at traction station. 227 S. Chestnut.
Davis, Christena (widow) S. Walnut.

"A satisfied customer is our best advertisment"

Wild Bros.

Fresh, Salt and Smoked Meats

116 W. Main, Van Wert, Ohio

Phone 1923, Two Rings — Open Day and Night

Glendening Garage and Motor Works

Specialists in Automobile Repairs

We Install Engines, Transmissions etc., and Will Build You a Car to Order

224 S. Washington Street, Van Wert, Ohio

Phone 1478 — S. Walnut St.

F. T. Gilliland

Dealer in

Agricultural Implements, Buggies and Farm Wagons

We Also Handle Binders, Mowers, Corn Shockers Wind Mills, Stock Scales, Iron Pumps and Gasoline Engines

Van Wert, Ohio

Van Wert Hardware Co.
For Toledo Gem Stoves

Davis, George (Vernie) engineer, 643 N. Washington. (Victor.)
Davis, Amanda, 111½ W. Main.
Davis, Glenn (Dora) fireman, 920 Clark. (Glendora, Gerald.)
Davis, Mary C., 920 Woodland Ave.
Davis, C. A., laborer, 908 Clark.
Davis, J. W. (Anneta) car repairer, 908 Clark.
Dawson, Scott (Jennie) laborer, 231 W. Third.
Day, Samuel (Maud) laborer, 346 W. Crawford.
Deal, Marion (Goldie) tinner, 531 W. Center. (Miles, Owana.)
Deal, Isaac (Desta) glove cutter, 325 North street.
Deal, G. P. (Sarah) brakeman, 508 W. Center. (Harry, Dorothy, Rose.)
Dealey, John (Sarah) retired, 641 W. Main.
DeCamp, Mrs., (widow) 319 W. Crawford.
DeCamp, Harry (Mayme) barber, 637 N. Market.
Deitrick, Jennie (widow) 206 S. Shannon. (Roa.)
Dettmer, Rebecca (widow) 378 W. Maple Ave.
Dettmer, Ollie, teacher, 378 W. Maple Ave.
Dettmer, Mollie, milliner, 378 W. Maple Ave.
Dettmer, Lou, milliner, 378 W. Maple Ave.
Delong, C. W. (Emma) stone contractor, 319 Boyd Ave.
Delong, Catherine (widow) 319 Boyd Ave.
Delong, Earl (Dollie) laundry, 415 S. Walnut.
Delong, Isaac (Josephene) laborer, 309 Wayne. (Gustavey.)
Demint, Frank (Mattie) repair shop, 321 Fulton.
Dempsey, Ina, 224 South Ave.
DeMoss, J. V. (Addie M.) carpenter, 409 Monroe.
DeMoss, T. J. (widow) 409 Monroe.
Denney, Rose (widow) 332 S. Vine. (May, Frank, Russell, Paul.)
Depew, Frank (Belle) 327 N. Washington. (Donald, Martha.)
Derthick, Sarah (widow) 620 E. Main. (Ivan.)
Detrick, Charles, (Mollie) painter, 229 W. First.
DeWitt, L. F. (Vida) laborer, 512 E. Spencer. (Harold, Roy, Bernice, Bernard.)
Devoe, D. C. (Urena) groceries, 915 E. Main. (Ora A., Bertha, Edna.)
Devoe, Ora (Vinnie) 914 E. Main.
Dias, W. M. (Nora) laborer, 502 Gorden. (Donovan, Bernice, Dale.)
Dias, J. C. (Nancy) farmer, 402 N. Cherry. (Bertha, Glenn, Russell.)
Dickson, Joseph (Elizabeth) teamster, 329 S. Walnut.
Diehl, Samuel (Nancy) laborer, 224 Logan street. (Nora.)
Dilbone, W. H. (Isabell meat market, 718 E. Main.
Dilk, Jesse (Grace) laborer, 820 W. Main. (Mildred, Earl, Welma, Thellma.)
Dill Maud, 312 S. Shannon.
Dill, Charles, laborer, N. Jefferson.
Dill, Hazel, 312 S. Shannon.
Dillon George (Nellie) brakeman, 508 N. Washington .(Theresa, Charles.)
Dippery, Frank, blacksmith, 302 Burt.
Dippery, E. (Lorena) machinist, 315 Caroline.
Dippery, Fred, plumber, 315 Caroline.
Dippery, Earl, railroad man, 315 Caroline.
Ditto, Susan (widow) 631 S. Washington.
Dix, C. M. (Idora) laborer, 435 N. Burt. (Adrien.)
Dix, Charles (Jennie) laborer, N. Burt. (Agnes.)
Dix, Clinton, carpenter, 247 W. Jackson.
Dixon, F. C. (Julia) laborer, 645 N. Walnut. (Edger, Emma.)
Dixon, William, laborer, 220 E. Kepler. (William, Russell, Roe.)
Doe G. W. (Elizabeth) retired, 415 E. Main. (Emma.)
Dorman, A. C. (Alta) clerk, 219 S. Washington. (Richard.)
Dotson, Joseph, (Caroline) retired, 1122 E. Central Ave. (William.)
Dowing, Lem (Hester) barber, 546 W. Center. (Gaylord, Doyt, Paul.)
Dowler, John (Sarah) laborer, 618 Jennings road. (Stephen, Mable, Leo, Daniel.)

The People's Savings Bank

Van Wert, Ohio

CAPITAL SUBSCRIBED	$100,000.00
CAPITAL PAID IN	50,000.00
SURPLUS	25,000.00
DEPOSITS	425,000.00

OFFICERS.

W. T. Hughes, President — W. H. Pennell, Vice-President

F. W. Leslie, Cashier.

DIRECTORS

H. V. Olney — J. W. Longwell
W. T. Hughes — S. Kohn
W. H. Pennell — W. G. France
M. Woodruff — C. L. Ireland
F. W. Leslie

Accounts of Firms and Individuals Solicited ∴ No account to small to receive our prompt and courteous attention ∴ Fire and burglar proof safety deposit boxes for rent ∴ Drafts issued payable throughout the world

Interest Paid on Savings Accounts and Time Deposits

Van Wert Hardware Co.
For Roofing, Spouting and Tin Work

Dowler, William (Mary) tile factory, 428 S. Walnut. (Dora, Selma.)
Downing, Eli (Frances) county recorder, 1027 Park street.
Downing, William (Nancy) barber, 520 George. (Ray, Ruth, Eli.)
Drake, B. A., Van Wert Overall Mfg Co. 669 N. Market.
Drake, James, (Marie) 713 W. Main.
Drake, Abraham (Lydia) 832 Leason Ave.
Draper, Landy, laborer, 227 N. Harrison.
Draper, William, laborer, 227 N. Harrison.
Draper, Martha (widow) 227 N. Harrison.
Draper, Josie (widow) 227 N. Harrison. (Berta, Clifford.)
Draper, Landy (Sarah) laborer, 564 Butler.
Draving, John (Bertha) mail clerk, 674 N. Market. (Howard.)
Drolling, A. G. (Julia) laborer, 453 Boyd Ave. (Otto.)
Drury, C. M. (Josephine) supt. water works, 601 N. Market. (Harold, Eugene.)
Ducal, Samuel (Daisy) laborer, 440 Dickinson.
Duffield, Mack (Hattie) oil driller, 802 Crawford. (Wilma, Helen, Dewit, Paul.)
Dull, Eliza (widow) 636 N. Walnut. (Jerry W.)
Dunathan, D. P. (Amanda) retired, 408 S. Washington. (Rose.)
Duncan, C. G. (Ethel) machinist, 239 W. Third.
Dunifon, W. D., sanitary inspector, W. Crawford. (Carl, Dale.)
Dunifon, George (Sarah) retired, 114 S. Wayne.
Dunlap, Anna, (widow) 215 S. Washington. (Emma.)
Dunlap, Mrs. (widow) 141 E. First.
Dunlap, J. P. (Dete) salesman, 141 E. First.
Dussbaum, F. L. (Catherine) clerk, 11 E. Crawford. (Herbert.)
Dutcher, Drusilla (widow) carpet weaving, 332 S. Wayne.
Dye, W. H. (Mrs. C. A.) Daily Times, 318 Gorden Ave.
Dyer, Harry (Mrs.) laborer, 800½ E. Main.
Dysert, W. M. (Mary) retired, 402 N. Washington.
Dysert, C. B. (Viola) real estate, 335 Grant. (Dale.)
Dysert, Frank, clerk, 402 N. Washington.

E

Eagur, Oliver (Eva) pumper, S. Franklin. (Wilbur, Walter.)
Eagy, Oliver (Margret) retired, 326 S. Franklin.
Early, Carl, motorman, 422 Dickinson. (Doyt, Hoyt, Laura.)
Eblen, G. J. (Carrie) insurance, 316 S. Washington.
Eck, Edward (Goldia) decorator, 626 Elm street. (Howard, Arline.)
Eckenstine, Charles, (Mary) painter, 428 Dickinson. (George, Marie, Lillian, John.)
Eckfelt, John (Susie) 224 S. Shannon.
Edmonds, Hermia (widow) nurse, 200 E. Raymond.
Edson, Frank (Elizabeth) real estate, 731 W. Main. (Helen, Horace.)
Edwards, Jane (widow) housekeeper, 403 S. Race. (George.)
Edwards, W. C. (Martha) postal clerk, 408 N. Cherry. (Mabel.)
Edwards, Orvian, clerk, 403 W. Jackson.
Edwards, W. G. (Annie) grocery, 403 W. Jackson.
Eichar, Charles (Rosa) laborer, 359 W. Crawford. (Leroy, Blanche.)
Eikenbary, Harvey (Ella) elevator, 572 E. Main.
Eineman, John, plumber, 901 E. Sycamore.
Eineman, George (Ella) laborer, N. Harrison. (Carrie, Gale, Curt.)
Eirich, J. C. (Margeret) minister, 209 W. Third. (Laura, Constance.)
Elcock, Anna, housekeeper, 121 E. Crawford.
Elder, Newton (Effie) mail carrier, 310 S. Chestnut. (Benson, Marie).
Elder, C. D. (Jessie) hotel 220 N. Washington. (Wilda.)
Eley, L. M. (Susie) grocery, 327 Grant.
Ellingham, Richard (Sarah) contractor, 406 N. Walnut. (Richard, Hugh.)

Established 1865 *Telephone 1134*

McConahay & Myers

Dealers in

Watches, Clocks, Jewelry, Diamonds Silverware, Musical and Optical Goods

Practical Watchmakers and Engravers

118 E. Main *Van Wert, O.*

W. H. Houtzer

Marble, Granite and Rustic Monuments

Cor. Central and Market Streets, Van Wert, Ohio

This is one of the most

Simple, Economical and Reliable

Gasoline Engines on the Market

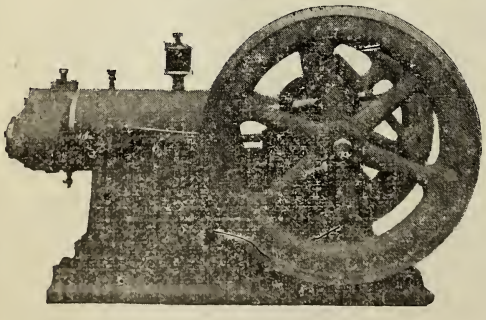

The Van Wert

Catalogue sent on request

Manufactured by

The Van Wert Machine Co.

Van Wert, Ohio

VAN WERT HARDWARE CO.
LIGHTNING RODS INSTALLED

Elliot, H. H. (Emma) Hotel Marsh, E. Main.
Ellis, L. A. (Ida) physician, 218½ E. Main.
Emerich, Josh (Nettie) brakeman, Miller street.
Emerich, Nelson (Sarah) laborer, Water street.
Emerich, Lewis (Pearl) laborer, 910 Hughes.
Emry, Mrs, (widow) 515 E. Sycamore.
England, Hannah (widow) S. Harrison. (Lillie.)
Engle, Mary, housekeeper, 412 N. Washington.
Engleright, H. C. (Mary) restaurant, 132 E. Main.
English, Miller (Catherine) agent, 217 South Ave.
Ennis, Clara, housekeeper, 202 S. Chestnut.
Ennis, Thomas (Mayme) laborer, S. Vine. (Maylord, Donna.)
Epps, Cecil (Eva) foreman, 321 N. Washington.
Erbey, William (Dollie) 313 Center. (William, Helen, Florence,)
Ernestwet, George (Sarah) real estate, 515 W. Main.
Ervin, Joseph (Minnie) teacher, 410 Gordon Ave. (Lillian.)
Ervin, Hattie (widow) housekeeper, 217 South Ave.
Erwood, William (Mrs.) laborer, 120 George. (Clarence.)
Estell, Susan (widow) housekeeper, 313 S. Market.
Estes, C. H. (Marie) 405 Pierce. (Irene.)
Estes, Frank (Annie) fruit house, 607 E. Main. (Fred, Carl.)
Estry, Alvira (widow) 602 Linn. (Howard.)
Evans, Russel (Sarah) bank clerk, 440 Gordon Ave. (Margret.)
Evans, T. G. (Lola) glove maker, 220 W. Maple Ave. (Thelma, Marion.)
Evans, Evan (Mariah) retired, 680 Washington.. (Florence.)
Evans, R. J. (Effie) traveling salesman, 128 E. Crawford. (Geraldine.)
Evans, J. A. laborer, 301 E. Sycamore.
Evans, J. W. (Louise) sec. Home Guard, 402 S. Washington. (Carry, Viola.)
Evans, John (Estella) blacksmith, 312 N. Walnut. (Boneta, Charles, Ralph.)
Evans, Richard (Clara) blacksmith, 301 E. Sycamore. (William, David, Emaline.)
Evans, Robert, laborer, 114 S. Walnut.
Evans, John, clerk, 402 S. Washington.
Evans, Lavina (widow) wash woman, 301 E. Sycamore.
Evans, E. J. (Lu) agent, 217 N. Jefferson.
Evans, D. J. (Blanche) editor, 723 W. Main. (John.)
Evans, Mairdan (Jennie) laborer, 520 W. Main. (Mary, Richard.)
Evers, M. B. (Lacy) retired, 202 W. Maple Ave.
Every, Mariah (widow) 676 S. Washington.
Everett, R. N. (Christena) turner, 702 Prospect Ave. (LaVerne, Joyse, Kenneth, Louis.)
Everly, R. T. (Daisy) 347 South Ave. (Kenneth.)
Everts, Isaac (Josephene) 402 Gordon Ave. (Randolph, Harvey.)
Eyler, J. S. (Margeret) retired, 208 W. Maple Ave.

F

Faber, Emma, hair dresser, 233 W. Jackson.
Fagan, C. C. (Nora) boiler maker, 308 S. Walnut.
Fagan, Arthur (Myrtle) barber, 310 S. Harrison. (Gerald, Edward.)
Fagan, James (Jennie) clerk, 310 S. Harrison.
Fagan, Caroline (widow) 314 S. Washington.
Fair, Curtis (Minnie) laborer, 420 N. Washington.
Fair, Frank (May) blacksmith, 826 Kear Road.
Failer, T. A. (Eva) carpenter, 521 S. Race. (Lela, Raymond.)
Farmer, Jennie, N. Chestnut. (Marie)
Farnace, John (Jane) laborer, 408 S. Washington.

William Fostnaught

Attorney-at-Law

Real Estate and Loan Broker

Van Wert, Ohio

"Look Pleasant, Please"

Motto of

D. E. Agler, Photographer

"A Stitch in Time Saves Nine."

DR. HENRY STITZ

Shoe Surgeon

South Washington Hospital **VAN WERT, O**

Vaughn & Thornell

Dealers in

Hard and Soft Coal, Lime and Cement, Fire Brick, Sewer Plaster, Gypsum Wall Plaster

VAN WERT, OHIO

J. H. KRENZIEN

Jeweler and Optitian

Jeweler, Watches, Clocks, Optical Goods

Repairing a Specialty

Eyes Tested Free. Engraving

106 E. Main St., Van Wert, Ohio

VAN WERT HARDWARE CO.
Full Line Myers Pumps

Farnam, F. P. (Florence) merchant, 109 N. Wall. (Harold.)
Farnam, Glenn (Golda) laborer, 154 N. Blaine. (Evelyn.)
Farnam, Lloyd (Nina) engineer, 306 S. Shannon. (Elizabeth, Leo.)
Farnam, A. D. (Christian) retired, 315 W. Jackson.
Farnam, John (Eva) 203 S. Wall.
Farnasi, John (Mrs) E. Main.
Farris, Newton (Jennie) fireman, 215 W. Third. (Arthur, Francis.)
Fashbaugh, John (Nettie) teamster, 604 Central Ave. (Bessie.)
Fawcet, Frank (Mary) carpenter, 629 N. Walnut. (Ilo.)
Fawcet, David (Lulu) foreman, 721 Forest Ave. (Ansel, Edgar, Lola, Velma, Robert.)
Feigert, Lewis, clerk, 328 Gordon Ave
Feigert, John (Sarah) carpenter, Gorden Ave.
Feigert, Ora, clerk, 328 Gordon Ave.
Feightner, George (Kate) worker at Stemmery, W. Neal Ave.
Feldner, Charles (Emma) clothier, E. Central Ave. (Margerite.)
Feldner, Bertha, teacher, 417 E. Crawford.
Feldner, Jacob, laborer, 417 E. Crawford.
Fenter, Jacob (Delila) laborer, 521 W. Main.
Fenton, Margeret (widow) 224 N. Harrison.
Ferguson, C. E. (Emma) job printer, 692 N. Walnut. (Ruth.)
Ferguson, H. H. (Florence) salesman, 412 E. Main.
Ferguson, Wm. (May) painter, 315 Gordon Ave. (Halce, Florence.)
Ferguson, Henrietta (widow) 425 Monroe.
Ferguson, Celina, principal first ward school, 425 Monroe.
Ferguson, Maud, music teacher, 425 Monroe.
Ferguson, John L., painter, 425 Monroe.
Ferguson, Ona, teacher, 327 W. Maple Ave.
Ferguson, E. F. (Beatrice) attorney, 335 South Ave.
Ferguson, C. D. pool room, 116 N. Washington.
Fife, Delbert (Mary) blacksmith, 323 South Ave. (Vera.)
Fife, Catherine (widow) 712 N. Washington.
Fife, J. T. (Candaces) laborer, 712 N. Washington.
Fightner, Doris, 218 S. Walnut.
Fightenr, Nora, 218 S. Walnut.
Files, Mathew, farmer, 714 George.
Files, Dr. C. A., physician, 114½ N. Washington.
Files, Joseph(Mary) policeman, 714 George. (Edgar.)
Filler, B. F. retired, 322 N. Race.
Finch, T. J. (Ida) engineer C. N. R. R., N. Market.
Finkbone, Robert, (Rosa) painter, 309 S. Race. (Jesse, Mable, Raymond, Hazel, Guleia, Arno.)
Finkhouse, Ida (widow) canvasser, 222 S. Shannon.
Finistock, Frank, fireman, 309 W. Jackson.
Fish, Herman (Jane) laborer, 238 N. Vine.
Fish, Guy, laborer, N. Washington.
Fisher, C. H. (Clara) farmer, E. Jennings. (Hugh.)
Fisher, Henry (Anna) laborer, 509 E. Sycamore.
Fisher, J. R. (Della) livery barn, 209 Kepler. (Nestle, Enoch.)
Fisher, May (widow) 313 S. Market.
Fisher, T. J. (Maggie) laborer, 40 S. Wayne.
Fisher, L. C. (Florence) stone mason, 516 N. Race. (Fred, Francis, Ollie, Maud, Leota, William, Harold.)
Fisher, Ida, laundress, 224 N. Market.
Fisher, Harriet (widow) 924 Miller. (Jesse.)
Flager, Nancy (wid) 733 W. George.
Flaherty, Mettie (widow) 317 N. Washington. (Gerncia.)
Fleck, A. L. (Loma) grain dealer, 322 W. Crawford. (Bernice.)
Flemming, J. P., retired, 501 S. Washington.
Flemming, Elwyn (Inez) 683 N. Jefferson.
Flemming, R. C., physician, 501 S. Washington.
Flemming, Sarah, 501 S. Washington.

The

Van Wert National Bank

Capital, $100,000.00
Surplus, $85,000.00

OFFICERS.

D. L. BRUMBACK, President. J. P. REED, Cashier.
E. I. ANTRIM, Vice-President H. C. BOESCHE, Asst. Cashier.

DIRECTORS.

D. L. BRUMBACK JOSEPH MAY.
J. S. ZOOK. E. I. ANTRIM.
J. P. REED.

Interest Paid on Time Deposits

Are you saving Money? Our little Savings Banks will help you accomplish this. A Savings Account is a friend in adversity.

If you have valuable papers, such as Deeds, Mortgages, Insurance Policiess, or other valuables, do not fail to avail yourself of the protection our

Safety Deposit Vaults

Afford. Prices Reasonable

We loan money on long or short time at reasonable rates of interest.
We buy and sell State, County and Municipal Bonds
We issue drafts on leading points in this and foreign countries

Absolute Safety

IS THE POLICY OF THIS BANK, AND IT IS BEING RIGIDLY ADHERED TO.

Lee Cassel. Plumbing, Heating and General Repair Shop. :: 212 N Washington Street Van Wert, O. Phone 1685

Fletcher, Elizabeth (widow) 321 W. Third.
Flick, Hood (Ebbie) 500 E. Main.
Fling, Albert (Mary) cement works, 410 Dickinson.
Fling, Edna, 428 N. Cherry.
Fling, Mary (widow) 428 N. Cherry.
Fling, Edward G., 428 N. Cherry.
Fling, Jennie, 428 N. Cherry.
Foley, Nancy (widow) 1109 E. Main.
Forwalter, David, laborer, 421 S. Tyler.
Forwalter, Christena, S. Tyler.
Fortner, John (Bessie) laborer, 502 E. Spencer. (Albert, Henry.)
Foster, Catherine, dressmaker, 502 N. Cherry.
Foster, Charles, (Jemima) janitor, 320 N. Market. (Charles, George, Sarah, William.)
Foster, J. H. (Martha) editor Daily Bulletin, 114 W. Crawford. (Mame, Martha, Caples, Nell, Glenn, Jay.)
Fostnaught, James, retired, 1102 W. Main.
Fostnaught, Newton (Ida) laborer, 435 Shaffer. (Vernie, Howard.)
Fostnaught, William, attorney, 1102 W. Main.
Fostnaught, Peter, teacher, 1102 W. Main.
Fostnaught, Perry, real estate, 1102 W. Main.
Fostnaught, Timothy, real estate, 1102 W. Main.
Fostnaught, James, real estate, 1050 W. Main.
Foust, Harley (Emma) laborer, 118 N. Wayne. (Clyde, Herman.)
Foust, George, laborer, 636 N. Race.
Foust, Amanda (widow) 114 Kepler.
Foust, E. D., grocery, 544 S. Shannon.
Fouty, Grant (Mary) carpenter, 612 Jennings road. (Glenn, Maud, Hazel.)
Fowler, M. F. (Alice) insurance, 409 S. Tyler.
Fowler, G. C. (Beryl) barber, 409 S. Tyler.
Fowler, C. B. (Nora) clerk, 318 S. Market.
Fowler, Louis (Bell) laborer, 339 N. Race.
Fowler, Henry (Margeret) janitor, 303 W. Jackson.
Fox, L. C. (Sarah) retired, 312 W. Main.
Fox, H. J, telephone manager, 112 Sycamore.
Fox, Perry, (Minnie) farmer, 423 W. Jackson. (Helen, Walter, Lawrence.)
Fox, J. L. (Florence) brakeman C. N. R. R., 730 Prospect Ave.
France, Phillip (Martha) engineer C. N. R. R., 415 S. Shannon.
France, W. G. (Margret) contractor, 412 S. Washington. (Harry, Willis.)
Frantom, Walter, works at gas office, 314 Franklin.
Frantom, Charles, laborer, 314 N. Chestnut.
Frantom, William (Emma) works at gas office, 220 N. Race.
Fraylick, O. M. (Florence) insurance, 314 N. Market.
Fritzberger, Faronia (widow) 323 W. Jackson. (Frank, William, Anthony, Louise, Rosa.)
Friar, Rollo, 236 N. Franklin.
Friar, Fistula. 236 N. Franklin.
Friesner, Orian (Jennie) 200 N. Franklin. (Elvin.)
Friesner, John, clerk, 113 N. Race.
Frisbie, Frank (Emma) machinist, S. Walnut.
Fronefield, J. H. (Anna) farmer, 203 S. Vine.
Fronefield, George, (Alice) laborer, 122 S. Wayne. (Walter.)
Fronefield, C. C. (Laura) retired, 1108 E. Main. (Bessie, Jennie, Walmer.)
Fronefield, Frank (Maggie) butcher, 608 S. Walnut. (Olivet, Edith.)
Fronefield, Christena (widow) 1100 E. Main.
Fronefield, Solomon (Rosa) butcher, S. Wayne.
Fry, J., laborer, 306 N. Chestnut.
Fry, S. A. (Mary) retired, 235 W. Second. (Vember, Hallie.)
Frysinger, D. F. (Nora) Van Wert Overall Mfg. Co., 669 N. Market.
Funk, Della, 400 E. Main.
Furrell, George (Jennie) farmer, 123 N. Harrison. (Nettie.)

Lee Cassel Repairs Lawn Mowers, Sewing Machines, etc. 212 N. Washington Street Van Wert, O. Phone 1685

Furrell, W. N., 614 S. Tyler. (Mary, Charles.)

G

Gabriel, Clarence (Nell) car repairer, 551 Center. (Gerline, Vera.)
Gamble, Mary (widow) 619 S. Washington.
Gamble, F. A. (Icy) postmaster, 127 E. Maple. (Maud, Ainice.)
Gamble, John (Daisy) clerk, 212 S. Tyler. (Roland, Neil.)
Gamble, J. T. (Mattie) patrolman, 303 S. Cherry. (Ray, Florence, Jay, Doyt, Gladwin.)
Gamble, O. G. (Effie) carpenter, 317 North street. (Benton, Russel, Ruah, Bernice, Floyd, Gilbert, Raymond.)
Gamble, Emmet, (Mrs) janitor, 335 W. Crawford. (Ruth.)
Gamble, E. F. (Annie) minister, 216 South Ave. (June, Ruth, Grace.)
Gallant, J. F. (Cecilia) piano maker, 311 N. Cherry. (Jerome, Isabell.)
Galvin, Lizzie, housekeeper, 627 N. Walnut.
Galvin, Thomas, farmer, 627 N. Market.
Galvin, William, farmer, 627 N. Market.
Galvin, Dennis, farmer, 627 N. Market.
Gardner, J. M. (Olive) retired, 116 W. Maple. (Agnes.)
Garn, Kenneth, clerk, Hotel Marsh, E. Main.
Garrett, Mary (widow) 301 N. Walnut. (James.)
Gast, Esther (widow) rooming house, 247 W. Jackson. (Beatrice, Lottie, Raymond.)
Gauvey, H. H. (Lorena) train dispatcher, 408 N. Jefferson.
Gearhart, Emma, agent, 116½ N. Washington. (Carl.)
Gearhart, Iva, office girl, 116½ N. Washington.
Geary, M. W. (Ella) salesman, 721 Elm.
Geary, T. W. (Mable) machinery, 721 Elm.
Gee, Harvey (Pearl) merchant, 722 E. Main.
Geisman, Julius (Almeda) laborer, 222 S. Wall. (Jesse, Walter, Mabel, Foster, Carl.)
Geisler, Gus (Hattie) laborer, 551 South Ave. (Benjamin.)
Germann, A. O. (Hulda) clerk, 703 S. Walnut.
Geppert, Christena (widow) rooming house, 309 W. Jackson.
Germann, C. P. (Mollie) clerk, 532 S. Walnut.
Germann, F. R., clerk, 114 Burt street.
Germann, Ida, clerk, 114 Burt.
Germann, Laura, clerk, 114 Burt.
Germann, George(Margeret) retired, 14 Burt. (Hattie, Estelle, Paul.)
Germann, E. D. (Ella) laborer, 722 Butler. (Oren, Arona, Nora, Charles.)
Germann, W. A. (Mrs.) oil broker, 212 S. Cherry.
Germann, Henry (Mary) hardware, 908 W. Main.
Gibson, W. H. (Margeret) retired, 732 Forest. Ave.
Giffin, H. S. (Hazel) laborer, 326 S. Tyler. (Harold.)
Gilliland, Ira (Eva) feed store, 322 Dickinson. (Gordon, Lawrence.)
Gilliland, L. G., mgr. novelty store, 603 S. Washington. (Margeret, Wells.)
Gilliland, T. S. (Ruhamah) retired, 603 S. Washington.
Gilliland, A. B. (Annie) physician, 603 S. Washington. (Thadeues.)
Gilliland, Frank (Addie) implements, 302 South Ave. (Ruth, Alma.)
Gilliland, Daissy, teacher, 743 S. Walnut.
Gilliland, Ora (Ethel) laborer, 820 E. Main. (Cecil, Mildred.)
Gilliland, Robert, clerk, 209 S. Cherry
Gilliland, Homer (Florence) hardware, 615 S. Walnut. (Russel, Gladys.)
Gilliland, E. B. (Mary) retired, 743 S. Walnut. (Myrtle, Edith.)
Gilliland, J. M. (Ella) retired, 749 S. Walnut.
Gilman, Nancy (widow) 740 S. Washington. (Helen.)
Gilpin, Harry, operator, 503 Caroline.

See A. C. Sheets if you want to sell or exchange your farm. Van Wert, O.

Gilpin, Norman, bookkeeper, 503 Caroline.
Gilpin, Otto, clerk, 503 Caroline.
Gilpin, J. W. (Malinda) carpenter, 503 Caroline.
Gilpin, A. C. lawyer, 503 Caroline.
Girod, J. W. (Sadie) hardware, 336 Boyd Ave.
Glase, Horace, engineer, 122 N. Shannon.
Glass, W. H. (Mary) laborer, 408 N. Burt. (Mary.)
Gleason, A. J. retired, 116 N. Shannon.
Gleason, L. E. (Hettie) lumber dealer, 411 W. Jackson. (Hazel.)
Gleason, M. M. (widow) music teacher, 133 Sycamore. (Charlotte.)
Gleason, Harry (Winnifred) tobacco store, 318 South Ave. (Helen, Robert, Joseph, Richard, Harriet.)
Gleason, Frank (Carrie) wholesale fruit, 223 W. Maple Ave. (Grace.)
Gleason, Oliver (Amanda) carpenter. 732 Leason Ave.
Glenn, H. C. (Alice) attorney, 408 N. Jefferson.
Glenn, Clark (Elizabeth) carpenter, 222 S. Linn.
Glosette, George (Carrie) carpenter, 524 N. Race. (Fred, Hazel.)
Glosette, Lovina (widow) housekeeper, 315 S. Race. (Pearl.)
Glover, Jessie, clerk, 316 W. Main.
Goche, Edward (Lydia) plumber, 208 N. Walnut. (Joseph, Edward, Lydia.)
Good, Jesse, laborer, 932 Clark.
Good, Eunice (widow) housekeeper, 932 Clark.
Good, Alfred (Effie) laborer, 423 Sibley. (Dorotha.)
Good, A. J. (Susan) retired, 808 E. Crawford.
Good, Clark, (Mellie) attorney, 719 George.
Good, Forest, drayman, 932 Clark.
Good, B., physician, office 113½ N. Washington.
Goodwin, C. H. (Nancy) laborer, W. Leason Ave.
Goodwin, Benjamin (Charlotte) retired, 760 S. Washington.
Goodyear, William (Mary) pop corn dealer, 521 S. Harrison. (Florence, Salvadora, Rosa.)
Gordon, James (Alice) physician, 701 Elm.
Goss Caroline (widow) 402 S. Chestnut.
Goss, C. D. barber, 402 S. Chestnut.
Goss, Galord laborer, 402 S. Chestnut.
Goss, Wesley (Sofia) notion store, 639 N. Cherry.
Gowans, Adessa(widow) housekeeper, 335 S. Walnut. (Ada.)
Gown, J. P. (Lillian) laborer, 229 W. First. (Florence,)
Graham, Mrs. E. H. (widow) 412 N. Washington.
Graham, Ella (widow) housekeeper, 409 S. Franklin. (Carlos, Joseph, William, Lewis, Leota.)
Gram, Edward, blacksmith, 117 W. Jackson.
Grandstaff, Ruby, 402 S. Franklin.
Grandstaff, Leroy (Nellie) foreman piano factory, 511 E. Crawford.
Grandstaff, C. N. (Ella) barber, 515 E. Crawford. (Ethel.)
Grandstaff, Amanda (widow) 327 S. Walnut. (Margeret, Harold.)
Grandstaff, Andrew (Mary) infirmary director, 707 S. Shannon.
Grant, James (Susie) horse dealer, 520 E. Main. (Harry, Lavella.)
Grant, William (Josephine) teamster, 202 S. Taylor. (Jane.)
Gratz, Emil (Ethel) laborer, Logan. (Walter, Ward, Leon.)
Graven, John (Lena) lineman, 693 N. Walnut. (John, Mary.)
Graves, Lewis (Sarah) salesman, 216 S. Franklin. (Carl, John.)
Green, Eden (Samantha) laborer, 232 Tyler. (Fred.)
Greenewald, C. F., notion store, 402 S. Tyler.
Greenewald, J. C. (Sophia) painter, 402 S. Tyler.
Greenewald, Charles (Maggie) butcher, 502 S. Race. (Carl, Mary, Chester.)
Greenewald, John (Ada) clerk, 316 S. Tyler. (Marguerite, Richard.)
Greenewald, Walter, blacksmith, 322 S. Tyler.

SEE A. C. SHEETS if you need money to help you buy a farm. Money loaned at 5 per cent rate of interest
VAN WERT, OHIO

Greenewald, J. H. (Sarah) butcher, 322 S. Tyler. (Bertha.)
Greiloth, Jacob (Maud) feed barn, 340 Dickinson.
Grenanmyer, Jessie, teacher, 324 South Ave.
Grenanmyer, John (Mary) carpenter, South Ave.
Grenanmyer, Walter (Nora) salesman, 572 E. Main.
Gribler, Clarence, dairyman, 900 S. Washington.
Gribler, Forest, clerk, 900 S. Washington.
Gribler, Charles(Mary) retired, 900 S. Washington.
Gribler, Albert (Rose) ice dealer, Ervin Road. (Ervin.)
Gribler, John, laborer, E. Central Ave.
Gribler, Henry (Carrie) laborer, 741 Prospect Ave. (Glenn.)
Gribler, Jacob(Mary) dairyman, 903 S. Washington.
Griebling, C. H. (Mabel) baker, 121 W. Main. (Frances.)
Griffith, Benj. (Mary) retired, 232 N. Race.
Griffith, Edward, contractor, 232 N. Race.
Griffith, Charles (Leona) barber, 679 N. Walnut. (Nellie, Raymond.)
Griffith, Edith, 215 S. Race.
Groscost, Thelma, 326 S. Franklin.
Groscost, Claud (Rose) laborer, 225 N. Chestnut. (Ruth, Norma, Effie, Charles.)
Groscost, J. L. (Lou) traveling man, 1001 N. Vine.
Groscost, Viletta (widow) 635 N. Walnut.
Gross, Lewis (Rickey) laborer, 134 E. Maple.
Grove, Daniel (Lottie) blacksmith, 314 North. (Dora, Elizabeth, Mera.)
Guisman, Julius (Almeda) laborer, 521 W. Main. (Jesse, Walter, Mabel, Foster, Carl.)
Guyselman, G. L. (Bertha) harness shop, 111 W. First.
Guyselman, J. L. (Marie) salesman, 110 W. Third. (LeGrand.)
Gunn, Harry, boiler maker, 233 W. First.
Gunn, Laura, stenographer, 233 W. First.
Gunn, Lucian (Emma) laborer, 233 W. First.
Gunn, Nellie, 233 W. First.
Gunsett, J. H. (Sofia) horse dealer, 411 S. Shannon. (Helen, Carl, Arthur, Esther, Erma.)
Gunsett, Jacob (Hannah) retired, 522 S. Shannon. (Eddie.)
Gunsett, Fred (Lulu) poultry buyer, 510 Shaffer.
Guy, J. T. (Susan) mail carrier, 326 N. Vine. (Donald.)
Guyer, Lee (Lizzie) foreman, 666 N. Jefferson.

H

Haddon, F. G. fireman, 122 N. Shannon.
Hadley, Fannie (widow) 1053 W. Main.
Hadley, Cora, seamstress, 1053 W. Main.
Hadley, Mina, seamstress, 1053 W. Main.
Hagerman, Charles (Mary) teamster, 217 S. Wayne. (Clifford.)
Haggerty, William (Margeret) farmer, 1054 W. Main. (Carrie, Emma.)
Haley, Catherine (widow) 327 N. Harrison. (May, Jerry, John, Martha.)
Hall, G. M. (Harriet) retired, 705 S. Washington. (Jessie, Grace, Erma, Raymond.)
Hall, Fred (Alice) engineer, 326 N. Jefferson. (Harold.)
Hall, Frank (Emma) agent, 307 W. Main. (Alma.)
Hall, Villa (widow) 314 E. Main.
Hall, William (Anna) lumber dealer, 203 South Ave. (Nell.)
Hall, L. N. (Lydia) salesman, 415 S. Vine.
Hall, O. W. (Inez) salesman, 415 S. Vine.
Haller, Clift, E. Main.
Halliwell, E. L. (Abbie) carpenter, 708 Prospect Ave. (Howard.)
Halliwell, John (Minnie) laborer, 209 S. Franklin.
Hamilton, Gail (Myrtle) laborer, 319 E. Crawford. (Nellie.)
Hamilton, H. C., traveling man, 103 S. Shannon. (Charlotte.)
Hamilton, Henry (Maria) laborer, 320 S. Wayne. (Lillian.)

WILSON & GIROD For Sash, Doors and Glass Van Wert, O.

Hammer, F. L. (Amelia) business college, 809 W. Main. (Ruth, Russel.)
Hammond, Wendel (Mary) well driller, 415 S. Franklin. (Leo, Morris, Georgia.)
Hammond, John (Mary) retired, 341 N. Tyler. (Clifford.)
Hampton, Anna (widow) 333 N. Chestnut.
Hampton, Ella (widow) 333 N. Chestnut.
Handershott, Frank, laborer, 220 S. Vine.
Handien, John (Anna) farmer, S. Race.
Handwerk, Nora, 308 South Ave.
Handwerk, Otos, fireman.
Handwerk, Sophia (widow) 208 Kepler.
Hanefield, D. (Margret) gardener, 613 W. Center. (Nellie, Grace, Pearl, Ruby.)
Harbaugh, Abraham, car repairer, 312 N. Burt. (Elma, Poe.)
Hard, W. D. (Viola) implements, 820 S. Elm. (Ethel, May, Ronald.)
Hardesty, A. F., brakeman, 122 N. Shannon.
Harding, Charles (Rhoda) brakeman, 338 N. Tyler, (Vola.)
Hardman, Silas, (Maggie) painter 345 N. Chestnut. (Butler, Anna, Leoto, Blanche, Lillian.)
Hargrave, Frank, carpenter, 626 S. Harrison.
Hargrave, Jennie (widow) 626 S. Harrison.
Harmon, Henry (Anna) blacksmith, 620 S, Harrison. (Bertha, Harry, Mary, Charles, John.)
Harmon, Cliff (Myrtle) laborer, 303 S. Race. (Irene, Velma.)
Harnley, Milla (widow) 620 E. Main.
Harp, C. (Emily) stock buyer, 208 Kepler.
Harris, Walter, (Emma) railroader, 621 N. Walnut.
Harris, Isaiah (Hannah) laundry, 331 S. Fulton.
Harris, Noel, hay buyer, 307 W. Main.
Harris, LeDoyt (Laura) machinist, W. First.
Harrod, Sarah (widow) 226 Vine. (Mary, Calvin.)
Hartman, Jack (Anna) laborer, 331 S. Walnut. (Helen, Celia, Charles, Carl.)
Hartman, Arthur (Elizabeth) baker, 509 S. Chestnut. (Wilbur.)
Hartman, Reason, huckster, 420 S Race.
Harshman, Finley (Fannie) laborer, 317 N. Cherry.
Harting, Newt (Susan) agent, 138 Logan. (Helen, Walter, Grace, Harry, Chloe, Mable, Forest, Harold.)
Harvey, S. A. (Lydia) laborer, 740 Leason Ave. (LaDoyt, Bernice, Glen.)
Hatfield, Sarah (widow) seamstress 235 George. (Norma.)
Hatfield, Mariah (widow) 235 George.
Hattery, Thomas (Ida) liveryman, 845 S. Washington. (Arthur, Zola.)
Hann, Enos (Leona) laborer, 1013 E. Main.
Haven, Jacob (Catherine) retired, 859 S. Walnut. (Cladie, Fred.)
Haven, C. J., druggist and pharmacist 859 S. Walnut.
Hawkins, John (Norma) carpenter, 807 Leason Ave. (Josephine.)
Hay, Samantha (widow) washwoman, 216 N. Market. (Samuel, Frederick.)
Hay, Harry (Goldia) policeman, S. Race. (Mary.)
Hay, Michael, laborer, S. Race.
Hayes, Catherine (widow) 327 S. Race.
Hayes, William (Anna) blacksmith, 327 S. Race. (Frederick, Florence, Byron.)
Hays, B. A. (Blanche) mercantile agency, 129 E. First.
Heath, Frank (Pearl) fireman, 335 N. Washington. (Fern, Walter, Esther.)
Heath, Mary (widow) 932 Woodland Ave.
Heath, Claud, boiler maker, 732 Woodland Ave.
Heckathorn, Charles (Nettie) laborer, 502 Central Ave.
Heffner, Samuel (Catherine) barber, 421 N. Walnut.
Heffner, Lewis (Della) barber, 320 S. Cherry. (Francis, Ruth, Ray.)

SIDLES & NEEDLER
Furnishes Homes Complete
Furniture, Pianos, Carpets, Stoves and Queensware

Heim, Augustes (Margaret) butcher, 233 N. Race. (Augustes, Ada, Louis, William, Fred.)
Heller, J. C. (Myrtle) physician, 113 South Ave. (Rhea, Baughn.)
Helmich, Minnie (widow) 216 N. Wall.
Henderson, E. C. (Ida) laborer, 716 Prospect Ave.
Henderson, Malcomb (Iva) fireman, 706 Leason Ave. (Irvin, Marie, Ivine.)
Hendricks, M. J. (Georgia) meat market, 611 N. Washington. (Dorotha, Hazel, Catherine, John.)
Hendricks, Mrs., 121 N. Harrison.
Hennerman, Fred (Bertha) harness maker, 141 E. Central Ave. (Ruth, Margret, Ralph, Lucile.)
Henney, Nelson (Myrtle) carpenter, 811 Woodland Ave. (Velma, Claude.)
Hensel, Jacob (Henrietta) laborer, 315 E. Third. (Ray, Victor, Earnest, Ada, Minnie, Elva.)
Hepburn, S. G. (Mrs.) livery, 202 S. Wall. (Zola.)
Herring, Ren (Minnie) barber, 303 N. Race. (Loyd, Russell.)
Hertel, William, Jr. (Mary) poultry dealer, 422 N. Walnut.
Hertel, William, Sr. (Matilda) shoe dealer, 321 N. Walnut.
Hertel, George, clerk, 321 N. Market.
Hertel, Charles, painter, 321 N. Market.
Hertel, Birdie (widow) seamstress, 620 S. Harrison.
Hertel, Adam (Vora) laborer, 615 S. Harrison. (Ruth, Florence, Kathleen.)
Hertz, S. B. (Ellen) retired, 339 N. Jefferson.
Hessian, Katie, clerk, 114 S. Race.
Hessian, Julia (widow) 114 S. Race. (Minnie, Fannie.)
Hester, Sylvia (wdow) printer, 233 N. Walnut. (Helen, Bessie, Rowel.)
Hester, J. V. (Ella) laborer, 117 S. Cherry. (Mildred.)
Hester, Ora, clerk, 117 S. Cherry.
Hester, Allen, fireman, 117 S. Cherry.
Hester, Vern (Anna) laborer, 216 S. Race. (Harold.)
Hester, N. H. (Irene) retired, 316 Caroline.
Hester, Viola (wid) N. Burt. (Alice, Ethel, Frances.)
Hester, Earl (Hattie) machinist, Fourth street.
Hewitt, Herman (Mrs) contractor, 346 Grant. (Nell, Grace.)
Heywood, William (Mrs) laborer, 1120 E. Ridge.
Hiatt, Harry, laborer, 200 N. Franklin.
Hiatt, E. M. (Etta) painter, 219 N. Franklin.
Heistand, Hester (widow) 210½ E. Main
Hiestand, W. H. (Mary) hardware, 203 W. Maple Ave. (Norma, Jean.)
Highwood, D. O. (Bertha) laborer, 1229 E. Ridge.
Hill, Chancy (Clara) laborer, 322 N. Race.
Hill, C. B. (Goldia) brakeman, 521 Tyler.
Hill, Alice (widow) 332 S. Franklin. (Lillian.)
Hill, Vella (widow) clerk, 325 S. Shannon.
Hill, Charles, (Emma) laborer, Pratt Ave. (Florence.)
Hill, Flornce, 630 W. Center. (Liillian, Marjorie.)
Hill, Samuel, laborer, 630 W. Center.
Hillery, Nathan (Esther) barber, 692 N. Washington. (Donald, Gladys.)
Hilton, James (Lillie) pump inspector, 666 W. Center. (Rolland.)
Himmelreich, W. H. (Lucetta) cabinet maker, 620 W. Main. (William.)
Hines, John (Margarete) clerk, 701 E. Central Ave.
Hines, C. E., druggist, 222½ E. Main.
Hines, J. A. (Elizabeth) druggist, 222½ E. Main. (Eva.)
Hines, Frank (Jeanette) druggist, 507 E. Crawford. (Howard, Claude, Robert.)
Hines, Henry (Martha) machinery, 232 W. Second. (Mary.)
Hire, Harry (Nellie) insurance, 813 E. Main. (Virgil.)
Hire, Wilson, restaurant, 320 N. Washington.
Hire, W. F. (Elizabeth) restaurant, 320 N. Washington.

SIDLES & NEEDLER
Furniture, Pianos, Carpets
Stoves and Queensware
Van Wert's Big House Furnishers

Hire, Sarah (widow) 121 S. Wayne. (Lola, Viola, Ernest.)
Hire, W. G. (Margeret) grocery, 203 S. Franklin. (Russel.)
Hire, Jesse (Elizabeth) laborer, 1019 Park. (Orval, Ralph, Fred, Ethel, Edna.)
Hire, Edward (Carrie) laborer, 1017 Allingham. (Myre, Imo, Basil.)
Hire, Caroline (widow) 1120 E. Ridge.
Hire, Cora (widow) 1115 E. Ridge. (Russel, Auby, Clifford.)
Hinton, Hulbert (Josephene) laborer, 320 N. Burt. (Clifford, Ruby.)
Hoadley, J. S. (Mary) civil engineer, 420 N. Washington.
Hoaglin, William (Bertha) inspector, W. Jackson. (Pauline.)
Hoaglin, J. W. (Margeret) 1113 Leason Ave.
Hoaglin, J. L. (Lydia) laborer, 1109 E. Main. (Edith, Nelson, Clara, Charles, Inez.)
Hoblet, B. F. (Mary) undertaker, 331 W. Crawford. (Floyd, Basil, Boston.)
Hofmann, R. J., salesman, 225 N. Washington.
Hoeken, William (Sylvia) agent, 614 W. Main. (Lenore.)
Hoelle, C. H. (Nellie) mgr. Western Union, 339 N. Market.
Hogue, Della (widow) housekeeper, 722 Leason Ave.
Holbrook, H. H. dentist, 215 N. Washington.
Holbrook, Mary (widow) 215 N. Washington.
Holbrook, George, contractor, 422 N. Race. (George, Albert, Raymond, Harry.)
Holbrook, A. S. K., bookkeeper, 422 N. Race.
Holden, Rice (Imo) mechanic, N. Burt. (Harrison, Beatrice, Earl.)
Holden, F. C. (Sarah) real estate, 503 N. Walnut. (Pearl, Bessie, Zema, Vincent.)
Hoke, C. V. (Jennie) lawyer, 420 N. Market. (Karl.)
Hollinger, Edward (Ida) laborer, 309 E. Third. (Gale, Bessie.)
Holmes, Christian, machinist, 519 N. Washington.
Holmes, Catherine, 219 N. Washington.
Holmes, Simon (Susan) laborer, 519 N. Washington.
Holowell, Mary (widow) 118 N. Chestnut. (Clanctine.)
Holowell, Charles (Ollie) laborer, 534 S. Shannon. (Harold, Forest.)
Holowell, E. P. (widow) 118 N. Chestnut.
Hott, F. J. (Mary) sheriff, county jail. (Walter, Harold.)
Hott, Charles (Amelia) gardener, 402 N. Cherry. (Ruby.)
Holtrey, A. B. (Louise) laborer, 805 Allingham. (Catalene.)
Holtrey, F. P. (Jennie) laborer, 218 N. Wall. (Vivian.)
Holzer, Rose, cigar clk. Hotel Marsh, E. Main.
Holzer, John (Minnie) mechanic, 510 Anderson. (Victor, Leland.)
Holzer, William (Susan) foreman, 521 Monroe.
Homan, Frank, bill poster, 338 N. Walnut.
Homan, J. M. (Minnie) bill poster, 338 N. Walnut. (Roger, Ethel.)
Hoover, Aaron, retired, 370 Maple Ave.
Hosson, Catherine (wid) 826 Woodland Ave. (Ada, Murray, Walter, Hazel.)
Hough, Mary (widow) 1009 W. Main.
House, Frank, contractor, 727 First Ave. (Elmer.)
Houts, T. P. (Bell) clerk, 407 S. Walnut. (Gresham, Ollie, Neoma, Floyd, Loyd.)
Houtzer, William (Lodema) marble works, 325 S. Harrison. (Paul, William, Ervin.)
Howell, Bessie (widow) 415 S. Shannon. (Donald, Dorris, Willis.)
Hoverman, Fred, wagon maker, 117 W. Jackson.
Hoyt, Frank (Eunice) farmer, 901 E. Sycamore.
Huffine, Daisy (widow) seamstress, 115½ S. Washington. (Princess, Gordon.)
Huffman, Louise (widow) 215 N. Market.
Huffty, Charles (Alice) engineer, 516 S. Shannon.
Hughes, W. T. (Margeret) retired, 308 S. Washington. (William.)

Lee Cassel. Agent for Racycle Bicycle, also Repairs.

212 N. Washington Street
Van Wert, O. Phone 1685

Hughes, John (Martha) retired, 622 S. Walnut. (Teddy.)
Hull, J. C. (Catherine) laborer, 1134 Woodland Ave.
Hunt, George (Gladys) section foreman, 640 W. Center. (William, Helen, Russel.)
Hunt, Hiram (Mary) track foreman, 218 Burt.
Hunter, David (Lizzie) laborer, 1007 Allingham. (Walter, Rosa, Jeanette, Grattis.)
Humphreys, J. J. (Florence) wholesale grocery, 517 E. Main. (Edna, Ethel, Harold, Helen.)
Humphreys, Eugene (Pearl) wholesale grocery, 507 E. Main. (Elizabeth, Louise.)
Hunstead, Fred (Anna) teamster. 209 S. Race. (Samuel, Stella, Jennie, Hazel, Princess, Lovella.)
Hurleff, Minnerva (widow) 744 Leason Ave. (Harry.)
Hurry, O. W. (Zadie) livery, 402 N. Washington. (Freddie.)
Huston, G. W. (Lyda) retired, 316 Dickinson Ave.
Hutt, Mary (widow) 502 S. Chestnut.
Hyatt, Noah (Eliza) retired, 200 N. Franklin.
Hymann, Henry, (Maggie) barber, 408 E. Main. (William.)
Hymen, H. R. (Orpha) lineman, 119 Brooks Ave. (Kathryn, Louise.)

I

Iddings, Thomas, electrician, 146 E. Sycamore.
Ingledue, T. W. (Liddie) wood work-208 Linn. (Ralph, Ray.)
Ireland, H. F. (Myrtle) insurance, 617 E. Main. (Pauline.)
Ireland. Melvin (Della) 1013 E. Main. (Marcile.)
Ireland, C. L. (Ida) contractor, 308 N. Jefferson. (Glenn, Eugene, Byron.)
Ireton, Ellen (widow) 700 E. Main.
Ireton, James, farmer, 700 E. Main.
Ireton, Ben (May) elevator, 508 E. Main. (Josephene, Marcia, Mary, Louise.)
Irish, James (Jane) junk dealer, 1114 E. Central Ave.

J

Jacoon, Allen, janitor Home Guard, 115 S. Wayne.
Jackson, William (Jennie) painter, 529 S. Wayne.
Jackson, Oscar(Myrtle) contractor, 309 S. Vine.
Jackson, Rebecca (widow) 309 S. Vine.
Jackson, Glenn (Bertha) clerk, 214 S. Wayne. (Dora.)
Jackson, Harry, laborer, 926 Woodland Ave. (Carrie, Earl, Delila, Eugene.)
Jackson D. C. (Lola) laborer, Woodland Ave. (Harrold, Naoma, Margaret.)
Jackson, J. W. (Sarah) cook, 114 N. Wayne. (Clyde, Earl.)
Jackson, W. E. (Ella) chief police, 686 N. Market. (Marie, Datha, Burtrum.)
Jacobs, Gen. A. Statira E.) clothier, 320 E. Main.
Jacobs, Aaron (Maud) clothing, 520 N. Cherry. (Pauline, Elizabeth, Mildred.)
Jacobs, L. X., clothing, 514 S. Walnut. (Donald, Russell, Lillian.)
Jacobs, L. D. (Sarah) laborer, N. Chestnut.
Jacobs, J. W., laborer, N. Chestnut.
James, Rev. T. P. (Anna) minister, 305 Taylor. (Elizabeth J. Maud O., David K.)
Jenkins, Marian (Clara) laborer, S. Harrison.
Jennings, Mary (widow) 500 Central Ave.
Jerkin, Henry (Maud) manager, 520 N. Jefferson.
Jeweal, Sylvester, 1114 E. Sycamore.
Jeweal, Smith, retired, 1114 E. Sycamore.
Jeweal, William (Amelia) lineman, 426 N. Race.
Jeweal, Dallas (Daisy) lineman, 602 N. Race. (Elva.)
Johantgen, John (Malinda) retired, 131 E. Kepler.
Johnson, Scott (Virgie) hay baler, 315 N. Walnut.
Johnson, C. B. (Minnie) hackman, 124 E. Sycamore.

See A. C. SHEETS if You Want to Buy a Farm

Van Wert, Ohio

Johnson, Ella, 732 N. Washington.
Johnson, Susan (wid) 732 N. Washington. (Ella S.)
Johnson, Brought (Laura) township trustee, 730 N. Washington.
Johnson, William (Mary) retired, 240 N. Market. (Lendell, Frank, Martin.)
Johnson, Wesley, farmer, 212 N. Vine.
Johnson, Henry (Nancy) laborer, 507 Elliot. (Virgil, Clifford, Chester, Carl.)
Johnson, P. A. (Sadie) dentist, 223 N. Washington.
Johnson, J. M. laborer, 117 E. Jackson.
Johnson, A. W. (Viola) driller, 331 North. (Clarence, Velma.)
Johnson, G. D. (Bertha) jeweler, 309 W. Maple Ave. (Dale.).
Johnson, Harriet, clerk, 407 S. Washington.
Johnson, Earl (Della) carpenter, 802 W. Main. (Margret.)
Johnson, J. L. (Mary) teamster, 731 Prospect Ave. (Paul, Orlo, Dorothea.)
Johnson, B. W. (Delilah) laborer, 914 Miller.
Johnson, J. R. (Elizabeth) laborer, 816 W. Main. (Ruby.)
Johnson, D. S. (Hena O.) farmer, 1122 Woodland Ave. (Hugh C.)
Johnson, W. H. (Lillie) laborer, 1011 Glenn.
Johnson, Mrs. (widow) 365 Maple Ave.
Johnson, T. P. (Mary) farmer, 500 Central Ave.
Johnson, W. H. (Ida) contractor, 402 S. Market. (Ethel, Alberta, Frances, William, John.)
Johnson, Vern (Hazel) oil pumper, 302 S. Race. (Lucille, Margery.)
Johnson, Jorden (Leanna) retired, 219 S. Franklin.
Johnson, W. R. (Elizabeth) cement worker, 633 S. Walnut.
Johnson, Bruce, mail carrier, 601 N. Market.
Johnson, Leroy (Hazel) machinist, 137 E. Third. (Robert, Margeret.)
Johnson, J. A. (Clara) retired, 205 N. Franklin. (Clara, Gladys, Russel, Belva.)
Johnson, Elizabeth, Christian scientist, 146 E. Sycamore.
Johns, Salina (widow) 330 South Ave. (Nan B.)
Jones, Clinton (Etta) 320 N. Market. (Carrie.)
Jones, W. J., poultry and eggs, 215 N. Market. (Ivan.)
Jones, E. F. (Cladie) carpenter, 205 N. Race. (Joseph.)
Jones, Gus (Nellie) tailor, 241 W. Jackson. (Ray.)
Jones, Walter, M., W. Leason Ave.
Jones, Mary, clerk, 343 South Ave.
Jones, A. G., mail carrier, 627 S. Elm.
Jones, Margeret (widow) 627 S. Elm.
Jones, T. H. ,clothing, 618 S. Elm.
Jones, W. B. (Elizabeth) 317 S. Washington. (Dwight, Paul, Russell.)
Jones, William (Annie E.) retired) 630 S. Washington.
Jones, Evert, grocery, 576 E. Main.
Judkins, Clarence (Minnie) clerk, 803 Woodland Ave. (Datha.)

K

Kane, Thomas (Margeret) laborer, 111 W. First. (Florence.)
Karns, Jacob (Nora) carpenter, 820 E. Main. (Lizzie.)
Kasbohm, W. F. (Laura) tinner, 200 Kepler. (Vernie.)
Kear, Roy, clerk, W. Maple Ave.
Kear, Joseph (Laura) laborer, 160 N. Blaine. (Robert, Floyd, Russell, Mable, Lucile.)
Kear, W. L. (Ida) yard foreman, 501 Shaffer. (Gale, Leonora.)
Kear, W. M. (Malinda) real esate, agent, 355 W. Maple Ave. (Harry).
Kear, Carlton, 355 W. Maple Ave.
Kear, Helen, teacher, 355 W. Maple Ave.
Keeth, Anderson (Frances) retired, 915 Elm. Robert, Johnzey.)
Keeth, O. F. (Dot) clerk, 317 Ave.
Keifer, Gilbert (Ida) teamster, 1029 Park. (Bernice.)
Keifer, Robert (Mary) laborer, 215 S. Wall.
Keifer, Lucinda (widow) 508 Euclid Ave.

Sidles & Needler Furnishes Houses Complete. Furniture, Pianos Carpets, Stoves, Queensware VAN WERT, OHIO

Keller, Otto, boiler maker, 217 W. Fourth.
Keifer, C. F., restaurant, 115 W. Court.
Kelley, James, brakeman, 117 W. Jackson.
Kelley, Elias (Louisa) retired, 628 N. Walnut.
Kelley, Joseph (Lizzie) grocery salesman, 308 E. Crawford.
Keltner, Ed. (Carrie) horse dealer, 1004 W. Main. (Sylvester.)
Keltner, James (Alice) farmer, 517 Shaffer. (Delta, Vernal, Nellie.)
Kemper, Hathaway (Mary) attorney, 923 Elm. (James, Walter, Hathaway, Mark.)
Kendrick, Frank, blacksmith, 422 N. Walnut.
Kenney, Charles. (Nannie) horse dealer, Summit street. (William, Beecher, Peter.)
Kern, J. T. (Cora) butcher, 402 S. Race. (Ora, Carl.)
Kern, Carl (Ella) tailor, 326 S. Race.
Kerns, M. J. (Philena) retired, 514 George.
Kerns, Ottis (Della) lawyer, 547 South Ave.
Ketrow, J. H. (Pauline) retired, 115 E. Kepler.
Kesler, J. E. (Sarah) motorman, 303 S. Franklin.
Kesler, Peter (Martha) retired, 709 Elm.
Ketchan, Minerva, 303 North street.
Kifer, Bert (Harriet) teamster, Pratt Ave.
Kiger, R. F. (Mary) stock dealer, 625 S. Washington. (Omer, Laura.)
Kiger, George (Florence) traveling salesman, N. Market.
Kiggins, Josiah (Lucinda) 327 S. Vine.
Kiggins, Vincent, laborer, 327 S. Vine.
Kiggins, Alexander (Becca) retired, 218 S. Wayne. (Howard, Frank.)
Kiggins, C. W. (Florence) grocery, 576 S. Taylor. (Hazel, Floyd.)
Kiggins, Doyt (Lottie) laborer, 215 S. Vine. (Vera, Merle.)
Kiggins, John (Lucy) baker, 711 E. Sycamore. (Geleah, Russell, Edna.)
Kime, W. R. (Viola) hardware dealer, 217 W. Maple Ave.
Kimmel E. J. (Margeret) carpenter, 118 E. Crawford.
Kimmel, Frank (Kate) 360 W. Maple Ave. (Walter, Ray, Helton, Harold.)
King, Joseph (Esther) well driller, 607 Leason Ave. (Ben, Jesse, George, Sylva.)
King, Hulda, seamstress, 347 W. Crawford.
King, Mrs. (widow) 347 W. Crawford.
Kifer, Phillip (Mary) retired, 957 S. Washington. (Charlotta, Floyd.)
Kipker, Ralph (Emma) blacksmith, 234 N. Market. (Grace.)
Kirk. Charles (Lilian) policeman, 508 N. Race.
Kirkland, Edgar (Mary) auctioneer, 933 S. Washington. (Nellie.)
Kirkland, J. R. (Sarah). auctioneer, 741 Leason Ave.
Kirkland, Pattie, clerk, 741 Leason Ave.
Kissel, Catherine (widow) 120 S. Vine. (Nettie, Arthur, Alfred, Clara.)
Kissing, Ben, brakeman, 309 W. Jackson.
Kitsmiller, Jesse (Lillie) works at bottling works, 306 N. Vine. (Ora, William, Leon.)
Klein, G. W., salesman, 666 S. Washington.
Klein, W. R., carpenter, 666 S. Washington.
Klein, Magdalena (widow) 666 S. Washington.
Klein, L. C. (Maud) bookkeeper, 137 E. First. (Elizabeth.)
Klein, William (Florence) bookkeeper, 411 Gordon Ave.
Klein, B. W., laborer, 666 S. Washington.
Klinger, C. R. (Maggie) laborer, 203 N. Wayne. (Russell.)
Klinger, Clyde, brakeman on C. N., 600 W. Main.
Klotz Nancy (widow) 608 E. Main.
Knoll, Charles (Sarah) mail clerk, 684 N. Washington. (Guy, Elmer.)
Knott, Pearl (Katie) blacksmith, 341 N. Franklin. (Millard, Geraldine, Mary.)

Sidler & Needler Furnishes Houses Complete. Furniture, Pianos Carpets, Queensware VAN WERT, OHIO

Kohn, George (Carrie) real estate, 121 S. Shannon. Margeret, Elenor, Robert.)
Kohn, Clarence, county auditor, 740 S. Washington.
Kohn, Cliff (Mary) grocery, 516 E. Main.
Kohn, Elihu (Lucila) retired, 314 N. Race.
Koogle, Ottis (Maud) salesman, 609 S. Crawford. (Cecil, Millard.)
Kouts, Herman, fireman, 247 W. Jackson.
Kouts, Edgar, fireman on C. N. R. R.
Kreischer, A. L. (Bessie) piano finisher, 203 S. Wayne.
Kreischer, Florence, dressmaker, 215 S. Cherry.
Kreischer, William (Mary) laborer, 1002 Hughes. (Floyd, Catherine, Reah, Elizabeth, Paul, Mildred.)
Kreider, D. D. F. (Josephene) physician, 403 N. Market. (J. Benson.)
Kreider, Joseph, electrical engineer, 410 S. Ave.
Kring, Albert (Anna) park overseer, 314 S. Cherry.
Kropp, Marie, 620 E. Main.
Krugh, Florence (widow) 1109 E. Main. (Onnel.)
Kunderd, Fred (Carrie) laborer, 403 S. Race. (Norma, Edna.)
Kyle, J. H. (Beatrice) conductor C. N. 528 George.
Kyle, Fern, milliner, 528 George.
Kreischer, J. J. (Mary) laborer, 215 S. Cherry.

L

Labe, Lewis (Hannah) fruit man, 239 N. Cherry. (Victor.)
Ladd, L. E. (Laura) physician, 728 S. Walnut. (Paul, Grace, Erma, Leonard.)
Lake, J. P. (Mrs) 510 E. Crawford.
Lake, H. V. (Mary) paper hanger, 231 N. Harrison. (Wilbur.)
Lake, William (Mabel) embalmer, 337 W. Maple Ave.
Lamb, James (Elizabeth) laborer, 407 S. Fulton. (Ralph, Herbert.)
Lamb, Daniel (Sarah) laborer, 939 S. Shannon.
Lamb, William, laborer, 939 S. Shannon.
Lamb, Laura, clerk, 326 S. Race.
Lamerson, J. C. (Mary) janitor, 336 Dickinson Ave.
Lampe, William (Maggie) farmer, 730 Prospect Ave. ((Ralph, Glenn, Mable.)
Lampe, W. H. (Sidnie) contractor, 523 N. Walnut. (Ella.)
Lamson, Horace (Belle) stock dealer, 700 S. Shannon. ((Virgil, Dode.)
Lang, Marial (widow) clerk, 310 Short. (Arthur, William, Abraham, Bessie, Winifield.)
Laninger, Frank (Almeua) laborer, 227 N. Race. (Harry.)
Lankart, Emily (widow) 143 Kepler.
Lardier, Frank, lineman, 309 W. Jackson.
LaRue, Joseph(Minnerva) retired, 904 Leason Ave.
Lasley, John (Alice) laborer, 335 N. Vine. (Allen.)
Lasure, Abba (widow) 211 S. Harrison. (Frances.)
Lawhead, W. J., clerk, restaurant, 115 W. Court.
Lawrence, W. C. (Bell) county clerk, 502 N. Market. (Cyrus, Mary, Alice.)
Lawhead, C. E. (Jessie) city mayor, 235 S. Washington. (Fred.)
Layman, William, painter, 500 W. Center.
Leason, B. B. (Mrs) shoe store, 405 N. Washington. (John. Marcile.)
Leason, Jane (widow) 118 E. Maple.
Leasure, Dolf (Money) railroader, 1001 N. Sycomore. (Oscar, Orice.)
Leathers, Martena (widow) 914 E. Main.
Leatherman, Jennie (widow) 321 Gordon Ave. (Emily, Walter.)
Lee, Amos (Elizabeth) retired, 718 Woodland Ave.
Lefever, Sarah (widow) seamstress, S. Wayne.
Lehmann, H. G. (Eliza) retired, 366 Maple Ave.
Lehmann, Minnie, 366 Maple Ave.
Lehmann, Henrietta, 366 Maple Ave.
Leiser, Joseph (Mae) laborer, 328 S. Wayne.

WILSON & GIROD
For Poultry Remedies, Incubators, Brooders
VAN WERT, O.

Leiter, Ella (widow) seamstress, 523 N. Market. (Harry.)
Lemunyon, L. T. (Charity) 609 E. Crawford.
Leslie, F. W. (Lydia) traveling man, 516 N. Washington. (Royal, Gerald, Grace, Emanuel, Theodore, Edith.)
Leslie, Frank, cashier Peoples bank, S. Cherry. (Gaylord.)
Leslie, J. G., painter, 105½ W. Main.
Leslie, J. M. (Drusilla) carpenter, 622 Woodland Ave. (Carl.)
Lewis John (Grace) fireman, 829 Allingham.
Lewis, Dalton, student, 119 S. Harrison.
Lewis, Tennyson (Alice) minister, 119 S. Harrison. (Mary, Evelyn.)
Lichty, Van (Matilda) laborer, 320 N. Cherry.
Lichty, Mary (widow) 720 E. Main.
Lichty, Cary (Tresa) boiler maker, 320 N. Cherry.
Liebenthal, H. A. (Corrilla) painter, 126 E. Second.
Lillich, George (Nellie) contractor, 706 Elm. (Treva, Mabel.)
Lindeman, Alphonzo (Alma) baker, 308 S. Walnut. (Marcella.)
Lininger, Peter (Iona) laborer, 339 N. Tyler. (Orla, Helen, Ray.)
Lininger, John (Matilda) blacksmith, 217 N. Wayne. (William, Florence.)
Link, Reuben, ditcher, 233 N. Harrison.
Link George, ditcher, 233 N. Harrison.
Linkhart, Curb (Emma) laborer, 212 N. Market. (Maud, Lawrence, Chester, Lona.)
Linn, Virginia (widow) 216 S. Race.
Linser, Ed. 423 N. Cherry. (William, Earl, Mary, Edward.)
Little, Albert (Belle) laborer, 908 S. Washington. (Pauline, Arthur.)
Livingston, Laura (widow) seamstress, 120 Kepler.
Lockard, J. G. (Eva) harness maker, 733 Forest Ave. (Wilbur, Anna, Maxime.)
Locher, J. D. (Emma) carpenter, 315 N. Harrison. (Grace.)
Long, Belle (widow) 720 E Crawford.
Long, Harry, clerk, 720 E. Crawford.
Long, Sarah (widow) laundress, 224 N. Market. (Raymond, Marguerite.)
Long, S. W. (Maggie) real estate, 521 N. Jefferson. (Earl.)
Long, Margeret, 924 Miller.
Longsworth, John (Josephene) retired, 1009 W. Main.
Longsworth, Melville (Ada) drayman, 506 E. Crawford. (John, Fern.)
Longsworth, Jess (widow) 648 N. Washington.
Longsworth, E. A. (Mary) elevator) 114 S. Shannon. (Arthur.)
Longwell, J. W. (Ora) hay and grain, 600 S. Washington. (Hazel, Earl.)
Longwell, F. E. (Georgia) grain dealer, 360 W. Crawford.
Longwell, A. L. (Mary) retired, 407 S. Washington.
Lore, Mae, 216 S. Franklin.
Lourimore, W. S. (Bell) engineer, 640 Cherry. (Frank, Echo, Ilo, Edith.)
Lower, Charles (Laura) laborer, 451 Shaffer. (Arthur, Eva.)
Lower, William (Alverta) brick layer, 419 Shaffer.
Lowery, James (Nora) farmer, 532 Jennings Road. (James.)
Lown, Henrietta, 209 N. Walnut. (Ora, Kittie.)
Loyd, Ervin (Nora) laborer, 334 Gordon Ave. (John.)
Lucian, L. A. (Emma) mechanic, 625 N. Washington. (Laura, Harry, Nell, Raymond.)
Luellen, J. P. (Sadie) conductor, 222 Fourth. (George.)
Lynch, Gladys, student, 603 S. Washington.
Lynch, Ruhamah, student, S, Washington.
Lynch, A. (Margret) retired, 333 N. Washington.
Lynch, John (Jennie) 324 Pleasant. (Claud, Donald, Jesse, Ralph, Eva, Lelia.)

Mc

McCandish, John (Sarah) carpenter, 743 W. Main. (Madge, Bert.)
McCarthy, Daniel (Mary) osteopath, N. Cherry. (Clarence, Lawrence,

VAN WERT HARDWARE CO.
LIGHTNING RODS INSTALLED

McClary, R. F. (Nellie) real estate agent, 430 Gordon Ave. (Elinor.)
McCleary, Deborah (widow) 334 S. Cherry. (Estella.)
McClure, J. H. (Jessie) laborer, 703 George. (Fay.)
McClure, William (Anna) carpenter, Dickinson. (Homer, Robert.)
McClure, Gilbert (Alberta) carpenter, 450 Gordon Ave. (Earl, Helen, Anna, Glenn.)
McClure, Homer (Mary) fireman, C N., 715 Forest Ave.
McClure, Byron, laborer, 1027 Clark.
McConahy, Libbie(wid) 328 George.
McCollum, Charles (Elsie) painter, 1010 Hughes.
McCollum, I. O. (Henrietta) laborer, 600 Tyler. (Urban, Mable.)
McCollum, William (Anna) painter, 420 Spencer. Oscar, Cecil, Florence, Walter.)
McCollum, Daniel (Lillie) laborer, 227 S. Race. (Mildred, Nellie, Norena, William, Elizabeth, Durbin, Kenneth, Marcile.)
McCollum, J. M., laborer, 604 Jennings Road.
McCullum, Harm (Gertrude) painter, 521 S. Race.
McCullum, James, laborer, 523 S. Race.
McConahay, S. E. (Iva) teacher, 1040 W. Main.
McConahay, Joseph (Della) laborer, 416 Gordon Ave. (Hazel.)
McConahay, A. P. (Laura) retired, 413 S. Washington.
McConahay, C. A. (Mary) retired, 302 N. Market. (Grace.)
McConahay, Caroline, teacher, 302 N. Washington.
McConahay, C. B. (Mary) 509 N. Market. (Ruth.)
McConahay, Walter (Lyda) clerk 603 S. Harrison. (Ruth.)
McConahay, Florence, stenographer, 302 S. Market.
McConahay, Clad (Fern) jeweler, 116 S. Harrison. (Kenneth.)
McConnick, Bessie, housekeeper, Hotel Marsh, E. Main.
McCoy, Flora, clerk, 903 Boyd Ave.
McCoy, Horace (Rilla) laborer, 114 N. Tyler. (Marcile, Marshal, Luther.)
McCoy, M. H., retired, 577 E. Main.
McCoy, Russell, drayman, 415 S. Chestnut.
McCoy, John, agent, 415 S. Chestnut.
McCoy, Grant, laborer, 415 S. Chestnut.
McCoy, J. G. (Mary) retired, 415 S. Chestnut.
McCoy, Elner (widow) 903 Boyd Ave.
McCrory, Sarah (widow) 414 S. Shannon.
McCune, L. J. (Grace) druggist clerk, 132 E. Sycamore.
McDonald, James (Maud) machinist, 337 W. Crawford. (Ruth, Marcile, John.)
McDonald, Albert (Susie) laborer, 538 W. Center. (Banna, Edna.)
McDonald, H. P. (May) miller, 103 N. Wall. (Ethel, Gertrude.)
McDonald, David (Anna) real estate agt., 214 S. Walnut. John, David,) Mary.)
McDonald, G. W. (Cora) insurance agent, 627 S. Elm.
McDonald, Thomas (Louise) oil producer, 415 South Ave. (Clark, Alice, Roy.)
McElwaine, Pearl, 136 E. Kepler.
McElwaine, I. W., 136 E. Kepler, (Thelma.)
McFadden, Jennie (widow) 401 S. Washington.
McFarland, Luke (Grace) conductor, C.N., 114 E. Kepler. (Robert, Marie, Gretchen.)
McGavern, George (Emma) physician, 616 S. Washington.
McGill, J. D. (Flora) real estate agent, 405 S. Wayne.
McGirr, William (Mary) lawyer, 409 South Ave. (Katherine.)
McGown, Albert, teacher, 321 Sycamore.
McGown, Edward. (Sadie) carpet weaver, 401 S. Fulton.
McGuire, Frank (Helen) hotel clerk, 111 N. Race.
McIlvain, Newton (Catherine) blacksmith, 313 Anderson Ave. (Carl, Francis, Helen.)
McIlvain, Glenn, clerk, 117 Linn.
McIlvain, J. R. (Susie) carpenter, 117 Linn.
McIntosh, Josephene, bookkeeper, 203 W. Maple Ave.

Sidles & Needler Furnishes Houses Complete Furniture, Pianos Stoves, Queensware. VAN WERT, OH'O

McKibbin, G. L. (Ada) Civil engineer, 310 W. Maple Ave. (Bessie, May.)

McLain, J. F. (Eva) farmer, Leason Ave. (Frank, Guy, Minnie, Helen, Denny.)

McLaughlin, Myrtle, clerk, 214 S. Wall.

McLaughlin, Loyal, clerk, 214 S. Wall.

McLaughlin, Carey, machinist, 214 S. Wall.

McLaughlin, H. J. (Ruanna) painter, 214 S. Wall.

McManawa, Daniel (Sarah) 314 N. Chestnut.

McManus, William, mechanic, 321 S. Race.

McManus, John, 321 S. Race. (Anna.)

McMillen, Harriet (widow) 314 Caroline.

McMillen, Lewis (Ethel) clerk, 314 Coroline. (Byron.)

McMillen John (Elizabeth) 523 N Franklin. (Oscar, Myrtle, Earl, Herman, John, Lulu.)

McMillen, J. W. (Jennie) grain dealer. 103 S. Sherman. (Ralph, Geraldine.)

McMillen, John (Esther) minister, 1002 Leason Ave.

McNaughton, A. T. (Estella) engineer, 123 E. Kepler. (Edna.)

McNeal, James (Sarah) laborer, 914 Allingham.

McNutt, Thomas (Susie) switchman, 724 Woodland Ave. (Albert, Laura.)

McPeek, Elias (Eugenia) laborer, 100 Glenn.

McPeek, Washington (Mrs.) laborer, W. Main.

McPeek, John Sarepeta) farmer, 303 E. Sycamore.)

McPeke, Oscar, 303 E. Sycamore.

McQueen, Martha (widow) 602 E. Walnut.

M

Macknemar, Jane (widow) 1020 E. Main.

Mahan, Charles (Adelia) 453 Dickinson.

Mahan, C. W. (Mary) grain dealer,, 317 S. Market. (Ivan, Madge.)

Mahan, Rhoda, laundress, 318 S. Shannon. (James.)

Malick, J. H. (Elizabeth) mail carrier, 669 S. Washington.

Malighan, Jennie (widow) 316 Short. (Catherine.)

Maney, John (Lila) section foreman, 235 W. Jackson. (Ella, Oscar, John, Jr., Gaylord.)

Maney, Daniel, laorer, 235 W. Jackson.

Mann, Elizabeth, trained nurse, 408 N. Jefferson.

Manning, John (Rebecca) painter, 112½ N. Washington.

Manship, F. W., livery, 523 N. Market. (Frances.)

Manship, C. F. (Etta) justice of peace, 509 N. Walnut. (Frank, Carrie, Harold, Charles, Robert.)

Manter, Harvey (Delila) laborer, 908 Woodland Ave. (Frank, Earl.)

Manter, Lovina (widow) 1041 W. Main.

Manter, Ed., laborer, 1041 W. Main.

Mapes, Thomas (Rosa) machinist, 225 W. Second. (Grover, Harry, Leroy.)

Mark, Andrew, (Mrs.) 660 S. Washington. (Orla.)

Marker, William (Alice) printer, 309 S. Cherry.

Marsh, William (Maud) engineer, 208 S. Wall.

Marsh, George, capitaist, 1229 E. Ridge.

Marsh, Anna (widow) 502 George.

Marsh, J. R., fireman, 502 George.

Marsh, C. P., fireman, 502 George.

Marshall, Thomas (Hulda) laborer, 1003 Kear Road. (Ray, Elmer, Nora, Minta.)

Marshall, James (Rebecca) laborer, W. Neal Ave.

Martin, Curt (Annie) laborer, 324 Pleasant. (Ralph, Irene.)

Martin, Carrie (widow) teacher, 420 E. Main. (Charles, Mary.)

Martin (Glenna) dispatcher, 112 E. Sycamore.

Martin, Grace, stenographer, 231 S. Vine.

Martz, Elizabeth (widow) 115 N. Race.

Sidles & Needler Furnishes Houses Complete. Furniture, Pianos, Carpets, Stoves, Queensware. VAN WERT, OHIO

Martz, L. M. (Blanche) ticket agent, 321 N. Walnut. (Richard, Lawrence.)

Marvin, Bean (Grace) brick manson, 328 N. Chestnut. (Goldia, Ivaid, Clifford, Ruby, Bernice, Baby.)

Masters, Clarence, brakeman, 600 W. Main.

Mathews, C. L. (Mabel) drug clerk, 727 Glenn.

Mathews, Jacob, retired, 314 S. Vine.

Matthys, Rosamond (widow) 227 W. Third. (Carrie, Minnie, Arthur, Catherine, Harold, Clifford, Lawrence.)

Matthys, E. S. (Mary) lawyer, 739 S. Washington. (Edward, John, Mary, Alice, Florence.)

Matthys, John (Lydia) blacksmith, 326 N. Washington.

Mattick, Nicholas (Mrs.) painter, S. Chestnut. (Clara, Walter, Nichlos, Alice.)

Mauk, C. S. (Sina) lawyer, 143 E. Raymond. (Beatrice, Chancy, Bean.)

Maxom, Elmer (Pearl) hay baler, 233 N. Chestnut. (Howard, Thomas, Forest.)

Maxon, Hugh (Mina) farmer, 236 N. Franklin.

Maxon, L. A. (Cassie) hay dealer, 1003 E. Sycamore. (Russel, Roy, Durbin, Donald.)

Maxon, J. H. (Clara) laborer, 632 N. Jefferson. (Ruth, Margeret, Reid, Besta.)

Maxon, William (Bertha) brakeman, 814 Central Ave. (Robert.)

May, Joseph (Mrs.) retired, S. Washington.

May, F. S. (Emma) carpenter, 226 N. Market. (Ilo, Ruby, Ruth, Roy.)

May, Charles (Lydia) laborer, 328 North. (Jennie, Frank, Curtis, Roy.)

May, Lydia (widow) 811 Leason Ave.

May, Charles, fireman, 600 W. Main.

May, Eli, laborer, 811 Leason Ave.

Mayers, John (Margeret) railroader, 319 N. Harrison. (Clara.)

Maywhere, Charles (Alvina) barber, 321 S. Franklin. (Edith, Bernice.)

Mealey, C. M. (Anna) carpenter, 502 E. Sycamore. (Fred, Charles.)

Mechlin, Oliver (Susie) laborer, Glenn. (Martha, Pearl, Lillie.) Charles, Florence, Elva.)

Melsheimer, L. E. (Jeanette) operator, 575 S. Walnut.

Melsheimer, Eliza (widow) 239 N. Jefferson.

Melsheimer, E. E. (Flora) farmer, 223 N. Jefferson. (Charles, Robert, Lewis.)

Mercer, E. L. (Florence) druggist, 203 S. Shannon.

Mericle, Elmer (Lottie) carpenter, 403 S. Wayne. (Frank, Delford.)

Meriss, John, barber, 402 S. Chest-

Merlin, Arnest, laborer, 219 N. Race.

Merlin, May (widow) 219 N. Race.

Merlin, Vernon (Goldia) cigar maker, 208 N. Race. (Richard.)

Methena, Persilla (widow) carpet weaver, 316 S. Wayne.

Meyer, Charles (Fauline) broom maker, Zimmerman Ave. (Anna, Mary, Nelie.)

Meyers, Fred (Alta) laborer, 220 S. Chestnut. (Pansy, Fern, Doyt, Abb.)

Michael, Orange (Bertha) brakeman, 337 N. Walnut. (William.)

Michael, Peter, molder, 319 N. Harrison.

Millen, J. W. (Sabina) 141 E. Main. (Arthur, Guy, George, Erma.)

Miller, Marion (Mrs.) laborer, Pleasant. (Cecil, Gale.)

Miller, Oscar, teamster, 415 S. Shannon.

Miller, Mehlah (widow) 532 Jennings Road.

Miller, B. E. (Leafy) laborer, 515 E. Central Ave. (Charles.)

Miller, Richard (Amelia) cabinet maker, 922 S. Washington. (Elizabeth, Harmon.)

Miller, Bert (Sadie) baker, 202 S. Chestnut.

Miller, Horace (Bell) machinist, 602 S. Walnut. (Lelia, Gaylord.)

Miller, Sarah (widow) 203 S. Cherry.

Miller, Calvin, laborer, 340 N. Harrison.

Miller, G. G. (Nellie) brakeman, 503 (Paul, Clifford, Geraldine.)

SIDLES & NEEDLER
Furnishes Homes Complete
Furniture, Pianos, Carpets, Stoves and Queensware

Miller, Lidda (widow) 231 N. Franklin. (Robert, Israel, William, Eva, Ona.)
Miller, Z. Z. (Mrs.) 811 E. Main.
Miller, Frank (Florence) machinist, N. Wall. (Mabel, Esther.)
Miller, C. L., laborer, 309 W. Jackson.
Miller, Jacob (Lydia) blacksmith, 415 N. Jefferson. (Laura, George.)
Miller, Jack (Electa) fireman, 115 N. Burt. (Homer.)
Miller, John (Nettie) laborer, 642 W. Center. (Gaylord, Marcile.)
Miller, George (Cynthia) retired, 314 Center. (Herbert.)
Miller, M. O. (Emma) laborer, 1020 Kear Road. (Ray, May, Cecil.)
Miller, A. D. (Daisy) laborer, 600 W. Center. (Floice.)
Miller, Chester (Mabel) laborer, S. Blain. (Freda, Deane, Mabel, Hazen.)
Miller, Perry (Leafy) laborer, Arnold. (Leota, Elnora, Helen, Nellie.)
Miller, Fay (Addie) fireman, Kear Road. (Rachel, John, Earl, Goldia, Ralph, Dale, Hazel, Carl, Bessie, Ernest.)
Miller, Zedna, laborer, 415 S. Shannon.
Miller, Euthema, clerk, Park street.
Miller, D. R. (Zelda) grocery, Park street. (Ethel, Harold, Owen.) Robert.)
Miller, George (Zantee) barber, 800 Elm.
Miller, Stephen (Bertha) 1019 Glenn. (Stanley, Carey.)
Miller, Bridget (widow) 903 Miller. (Harry, Roy, Fred.)
Miller, John (Ann) retired, 921 Leason Ave.
Miller, D. F. (Nellie) real estate, 906 S. Shannon. (Lucile, Florence.)
Miller, Thomas (Lydia) carpenter, 403 Sibley.
Miller Ilo, clerk, 403 Sibley.
Miller, J. I. (Elta) county surveyor, 814 S. Shannon. (Ruth, Ryle, Carlton, Robert.)
Miller, Sarah (widow) retired, 222 S. Shannon.
Miltonberger, Nellie (widow) 239 N. Walnut.
Miltenberger, P. J. (Emma) laborer, 221 N. Walnut.
Miltenberger, Adam (Rosa) 309 N. Walnut. (Irene.)
Miltenberger, William (Mrs.) retired, 426 S. Walnut.
Mimm, Forest (Lucy) fireman, 140 N. Blain. (Marie.)
Mitchner, W. T. (Harriet) retired, 309 N. Market. (Bertha.)
Mitton, Elgin (Bell) tailor, 209 W. Maple Ave. (Mildred.)
Moebus, Emma, 903 W. Main.
Moebus, Margeret (widow) 903 W. Main.
Moffit, Mariah (widow) 502 W. Main.
Mohler, N. A. (Grace) grocery, 616 S. Walnut. (Pauline.)
Mohr, Ben (Nina) mail carrier, 333 S. Cherry. (Mabel.)
Mohr, Jacob (Mary) retired, 708 N. Washington.
Mohr, Gottlieb (Sarah) retired, 338 N. Jefferson.
Moltz, M. E. (Mary) laborer, 239 N. Washington.
Montague, James, S. Shannon.
Montgomery, Ella, (widow) 649 N. Walnut.
Montgomery, Edna, teacher, 620 E. Main.
Montgomery, Edgar, 620 E. Main.
Montgomery, A. P. (Mary) salesman, 453 Dickinson. (Florence.)
Montgomery, Frank (Lulu) postal clerk, 722 N. Washington. (John, Howard.)
Moon, Victor(Lorena) teacher, 1228 E. Ridge.
Mooney, Arthur (Susan) carpenter, 218 E. Raymond. (Layton, Bertha, Lillie, Romain.)
Moore, Amanda, 227 George.
Moore, Charles, (Drucella) policeman, 932 Hughes. (Guy, Flossie.)
Moore, Frank (Angeline) laborer, 740 Woodland Ave. (Edna, R. B., Francis.)
Moor, Joe (Effie) laborer, 312 S. Shannon.
Moore, Isaac (Herma) 619 Monroe. (Mary, Charles, Eva, Donald.)
Moore, Charles (Millie) fireman, 1045 W. Main. (Lois, Frederick.)

Van Wert Hardware Co.
For Billings-Chapin Paints

Moore, R. R. (Ellen) laborer, 1040 S. Washington.
Moore, Elizabeth (widow) 327 S. Cherry.
Moore, J. J. (Louisa) car inspector, 441 S. Walnut.
Moorman John (Eliza) carpenter, 402 S. Wayne. (Ida, Ilo.)
Morehead, Elias (Rachel) carpenter, 606 Leason Ave. (Lester.)
Morehead, Mathew (Amanda) laborer, 716 N. Jefferson.
Morehead, Margeret (widow) 336 N. Vine.
Morey, Louise (widow) 309 N. Maple Ave. (Edith.)
Morgan, L. C. (Anna) 1064 W. Main. (Len, Gordon.)
Morgan, R. J. (Dode) physician, 329 N. Jefferson. (Richard, Chester.)
Morgan, D. H. (Harriet) dentist, 508 W. Main.
Morris, J. W. (Maud) confectioner, 312 W. Maple Ave. (Hazel.)
Morris, C. B. (Nellie) confectioner, 313 South Ave. (Lois, Lawrence.)
Morrison, J. E. E., dentist, 308 W. Crawford.
Morrison, James (Ollie) teamster,621 S. Harrison. (Trilby, Lester, Mason.)
Morrison, J. H. (Ennett) teacher, 409 S. Race.
Morrison, Sarah, 308 W. Crawford.
Morrison, Catherine (widow) 308 W. Crawford.
Mosier, R. H. (Alice) well driller, 319 S. Harrison. (Grace, Bessie, Harvey.)
Mosier, Esta, 356 W. Crawford.
Moyer, George (Rehama) blacksmith, 202 S. Walnut.
Moyer, J. H. (Duella) carpenter, 408 S. Market. (Ruth, Helen.)
Moyer, Vern, laborer, 326 N. Race.
Moyer, L. B., laborer, 326 N. Race. (Walter.)
Moyer, John, laborer, 239 N. Walnut.
Moyer, William (Bertha) butcher, 332 N. Chestnut. (Russel, Pearl.)
Moyer, Charles (Leo) laborer, 654 N. Race. (Harold, Homer, Ruby.)
Moyer, Emma, 103 S. Shannon.
Mozier, William (Eunice) retired, 309 N. Washington.
Mueller, John, tailor, 203 Pierce.
Mueller, Emma, tailoress, 202 Pierce.
Mueller, Anna, 203 Pierce.
Mueller, Louis, traveling man, 202 Pierce.
Mueller, Lillian, 202 Pierce.
Mulderig Patrick (Florence) insurance, 336 N. Washington.
Mullen, George (Minnie) laborer, 221 S. Race. (Edward, Fred, William, Josie.)
Mullen, T. E. Margeret, laborer, 333 N. Cherry.
Mullen, Ezra (Maud) laborer, 215 S. Franklin.
Mullen, Mary (widow) 136 E. Raymond. (Russel, Princess.)
Mullen, A. R. (Elvina) retired, 226 N. Vine.
Mullen, Levi (Mary) laborer, Allingham. (William, Jess, Edward, Andy, Clarence, Bell.)
Mullen W. S. (Carrie) laborer, Neal Ave. (Emma, Willie, Roy, Daisy, Rosa, Florence.)
Murphy John (Carrie) retired, 321 S. Shannon.
Murphy, Lewis (Ella) laborer, 536 S. Tyler. (Fred, Pearl, Thurman, William, Ruth.)
Murphy, Henry (Henrietta) restaurant, 121 S. Walnut. (Henry, Everet, Flossie, Frances, Helen, Benjamin, Robert.)
Murphy Peter laborer, 309 N. Franklin.
Murphy, T. A. (Margeret) oil dealer, N. Franklin.
Murphy, John, laborer, 309 N. Franklin.
Murphy, Clint (Pansy) laborer, 343 N. Race. (Clarence.)
Murphy, William, carpenter, 135½ E. Main.
Murphy, William, carpenter, 137 E. Main.
Murphy, W. E., restaurant, 218 N. Fulton.
Murphy, T. B., restaurant, 218 N. Fulton.
Murphy, W. G. (Myrtle) blacksmith, 203 W. Fourth. (Hazel.)
Murphy, Patrick (Mary) watchman, 500 W. Center.
Murphy, Albert, carpenter, 514 Caroline.

VAN WERT HARDWARE CO.
Full Line Myers Pumps

Murphy, Annie, office girl, 514 Caroline.
Myers, J. O. (Dora) collector, 715 Leason Ave.
Myers, G. E. (Emma) engineer, 721 Prospect Ave. (John, Mabel, Clifford, Earl, George.)
Myers, Jerry (Lila) laborer, 914 S. Shannon.. (Mary, Swaza.)
Myers, Maggie (widow) 252½ W. Main.
Myers, Edward (Letta) mail carrier, 215 N. Harrison. (Eva.)
Myers, B. E. (Estella) clerk, 675 N. Market.
Myers, Emmett (Cora) laborer, 216 N. Market. (Helen.)
Myers, W. H. (Della) traveling salesman, 670 N. Walnut. (Joe, Willis.)
Myers, H. G. (Cora) photographer, 621 N. Walnut. (Donald.)
Myers, David (Marjorie) clerk, 625 N. Walnut.
Myers, Frank (Ida) section foreman, 815 N. Chestnut. (Lillie, Curt, Joseph.)
Myers, John (Minnie) laborer, 319 N. Franklin. (Lola, Toney, Bryan, Dortha.)
Myers, T. G. (Thurza) Railroad clerk, 608 N. Washington.
Myers, John (Jennie) jeweler, 120 South Ave.
Myers, Edward (Eva) laborer, 538 S. Shannon. (Leone.)
Mygrant, W. H. (Amanda) minister, 307 E. Crawford. (Anna Bell, Victor, Minnie.)
Mygrant, Marvy (Mabel) clerk, 712 S. Walnut.

N

Nallonee, John (Josie) carpenter, 508 George.
Nalonee, Sadie, bookkeepr, 508 George.
Nallonee Hattie, bookkeeper, 508 George.
Nallonee, Leo, bookkeeper, 508 George.
Nation, C. A., repair man, 302 W. Maple Ave.
Needler, Lon (Fannie) clerk, 216 Fulton.
Neely, Bert (Nettie) plumber, 915 Central Ave. (Waldron, Ruth.)
Neely, Calvin (Daisy) contractor, 201 S. Race. (Mervin, Dortha.)
Neer, W. E. (Barbara) teamster, 529 S. Harrison. (Stella.)
Nelson, O. C. (Hulda) foreman piano factory, Zimmerman Ave. (Hilda, Edmond, Gillas, Rolland, Homer, Linota.)
Nelson, Samuel (Fannie) barber. 120 N. Martin. (Edgar, Harry, Buel.)
Newfort, Frank (Fannie) plumber, 204 N. Jefferson.
Newcomer, Rebecca (widow) 148 E. Kepler.
Newman, John, laborer, 115 N. Race.
Newman, G. H. (Jennie) dispatcher, 414 N. Jefferson.
Newton, Ida, (widow) music teacher, 215 N. Vine. (Milo.)
Nichols, Harmon (Sarah) retired, 830 Leason Ave.
Nichols, W. F. (Mary) farmer, 420 Burt. (Helen, Floyd, Harold, Lowell, Wilda, Mildred,)
Nickel, Henry (Myrtle) janitor, 306 S. Market. (Helen, Earl, Clifford, Mabel, Wilber.)
Nickey, J. L. (Mary) carpenter, 1005 Hughs. (Abraham, George, Florence, Ella, Mary, Edward.)
Nicolen, Nichols, machinist, 309 North.
Nihiser, Lester, laborer, 231 N. Franklin.
Niles, Henry (Lorena) boiler maker, 341 Grant.
Niles, G. W., 316 S. Washington.
Noble, Thomas (Clementine) retired, 381 W. Maple Ave.
Norman, Isaac, porter Hotel Marsh, E. Main.
Noell, C. H. (Ollie) salesman, 203 S. Cherry. (Sibyle.)
Norman, Hetta (widow) 223 W. Fourth.
Norman, A. B., second hand store, 223 W. Fourth.
Norris, James (Lillie) farmer, 808 Leason Ave.
Norris, Emma, laundry, 219 N. Market. (Lola.)
Norris, Lillie, 117 W. Jackson.
Norris, Calista (widow) laundry, 219 N. Market.

WILSON & GIROD For Sash, Doors and Glass Van Wert, O.

Norris, Matilda (widow) 408 S. Vine.
North, George (Mary) laborer, 1120 E. Sycamore. (Jesse, William.)
North, D. A. (Pearl) laborer, 236 N. Walnut. (Evelyn.)
Northcraft, Joseph, upholsterer, 207 E. Main.
Norton, W. H. (Alice) painter, 1115 E. Crawford. Maggie, Noel, Irene.)
Nukes, Orah, 809 S. Washington.
Nunemaker, Henry (Amanda) retired, 409 N. Washington.
Nutt, Mary (widow) 915 Hughes.

O

Oaks, Orville, machinist, 247 W. Jackson.
O'Brien, Amos, engineer, 220 N.Washington.
Odaffer, E. E. (widow) 112 E. Sycamore. (Inez, Nell, Helen.)
Odain, Mina (widow) printer, 240½ W. Main. (Cecil.)
Odain, Miriam, 240 ½ W. Main.
Oechsle, Kate, 608 S. Washington.
Oechsle, Fred (Augusta) laborer, S. Washington. (Lucile, Elmer, Leonard.)
Olney, H. V. (Sarah) retired, 684 S. Washington.
Olson, Anna (widow) 509 N. Chestnut. (Oscar, Albert, Matilda.)
O'Mara, John (Olo) yardman, 302 N. Cherry.
O'Mara, Thomas, student, 408 N. Washington.
O'Mara, Patrick (Elizabeth) section foreman, 408 N. Washington.
O'Miller, John (Elizabeth) barber, 815 E. Main. (Paul.)
Ort, Harry (Ruey) tinner, 691 N. Washington. (Donald.)
Osborn, Frank (Mrs.) laborer, 222 S. Tyler. (Eva, Ruby.)
Osborn, M. J. (Mary) attorney, W. Main. (Hugh, Robert, William, Marshal, Joe.)
Osmun, E. B. (Carrie) watchman, Blain street. (Bertha, Loyd, Edna, Ortha, Alice.)
Owens, J. E. (Ella) express messenger, 622 Elm. (Gladys, Donna.)
Owen, E. K. (Edith) engineer, 134 E. Third. (Rothwell, Marian.)
Owens, Douglas (Milo) laborer, 333 N. Wayne. (Frederick, Alfred.)

P

Painter, Samuel (Priscilla) retired, 332 S. Harrison. (Winon, Otto.)
Painter, Harry (Florence) boiler maker, 304 S. Market. (Ibeal.)
Painter, Orris, clerk, 332 S. Harrison.
Palmer, Myrtle, teacher, 648 N. Washington.
Palmer, Ella (widow) 333 S. Wayne. (Fern, Harry, Josie, Gail, Marie, Eugene.)
Palmer, Albert (Sarah) brick mason, 332 N. Tyler.
Palmer, Harry (Emma) laborer, 332 N. Tyler.
Palmer, Sofia, 611 S. Walnut.
Palmer, Wesley, furniture, 611 S. Walnut
Palmer, J. F. (Hattie) furniture, 320 W. Maple Ave. (Vera.)
Palmer, Frank (Ida) butcher, N. Tyler. (Lee, Naoma.)
Palmer, C. F. (Catherine) furniture, 809 E. Main.
Palmer, Perry (Mrs.) fireman C. N. R .R. (Caroline, Gordon.)
Palmer, Ross (Mary) clerk, 649 N. Walnut. (Regina, Helen.)
Pampell, Icie, seamstress, 200 E. Raymond.
Parent, Ella (widow) 222 S. Wayne.
Parent, John (Elmer) grocery, 408 S. Race. (William.)
Parent, Samuel (Elizabeth) laborer, 590 Jennings Road.
Parish, Jack, farmer, S. Washington.
Parish, Nickolas, farmer, S. Washington.
Parlette, John (Alice) minister, 1103 N. Wayne. (Ruth.)
Parks, Lillie (widow) 232 N. Franklin.
Parker, Willis (Olive) laborer, 212 N. Burt. (Armise, Elmer, Leona.)
Paulus, Margeret, (widow) 601 E. Sycamore. (Ida, Clarence, John, Forest.)
Payne, Kate (widow) 333 N. Walnut.
Pennell, William (Mira) plumber, 418 S. Washington.

Wilson & Girod For Lightning Rods
Van Wert, Ohio

Pennell, Lucinda (widow) 418 S. Washington.
Pennell, F. H. (Margeret) druggist, 340 South Ave. (Harper, Lawrence.)
Pennell, J. B., retired, 609 S. Market.
Pennell, W. H. (Priscilla) retired, 609 S. Washington.
Pennell, O. R. (Mable) machinist, 334 N. Cherry. (Dean.)
Pennell, Inez (widow) 661 N. Washington. (Mildred, Daniel.)
Pense, Daniel (Anna) laborer, 333 S. Franklin. (Morgan, Oscar.)
Pepper, Anna (widow) 714 Forest Ave.
Pepper, Russell (Blanche) machinist, 714 Forest Ave. (Kenneth.)
Perotti, Filbert, laborer, E. Main
Perotti, Gemma, E. Main.
Perry, James, pantorium, 217 S. Fulton.
Perry. Dr. W. H. (Winnefred) specialist, 227 South Ave. (William, Helen.)
Perry, Calvin (Flora) salesman, 613 E. Main. (Eugene, Helen, Gorden.)
Perry, F. M., pantorium, 316 N. Walnut.
Perry, Levi (Eliza) janitor, 316 N. Walnut.
Perry, Oliver (Josephene) pantorium, 208 S. Walnut. (Lois, Meriam, Carl.)
Peters, I. C. (Caroline) manager of telephone line, 520 E. Central Ave.
Peters, Elizabeth (widow) 520 E. Central Ave.
Pett, Rudolph (Emaline) S. Shannon. (Theodore, Ada.)
Pewrine, A. C. (Ada) engineer, 509 S. Tyler. (Davis, Evangeline.)
Pfingstay, George (Clara) cigar mfgr., 228 N. Walnut. (Editht, Hazel.)
Pfingstay, Jennie (widow) boarding house, 422 N. Walnut.
Pfingstay, W. M. (Elizabeth) carriage maker, 328 N. Walnut. (William.)
Pharis, William (Maggie) laborer, 233 W. Third. (Ada, Violet.)
Phillips, G. M. (Anna) junk dealer, N. Vine. (Mary, Ida, Marion, Millard.)
Phillipson, B. L. (M. E.) minister, 321 N. Cherry. (Glenn, Anita.)
Pickring M. S. (Vada) carpenter, N. Chestnut. (Walter, Charles, Doruha, John.)
Pierce, Charles (Jennie) manager Hay Co., 134 E. Raymond.
Pierson, George (Ella) laborer, 320 N. Wayne. (Golda, Laura.)
Pierson, R. B. (Josie) grocery, 1008 E. Main. (Russell, Glendola.)
Piper, J. F. (Ella) laborer, S. Harrison. (William, Hazel.)
Pitman, Mable, 562 W. Center.
Platt, J. R. (Nellie) "Watkins Man," 435 Boyd Ave. (Charles, Ethel, David.)
Plummer P. R. (Anna) laborer, 232 N. Vine. (Clyde, Pearl, Florence, Clarence.)
Poe, Rilla teacher 422 Gorden Ave.
Poe Lodema (widow) 422 Gordon Ave.
Poindexter, Charles, laborer, 319 W. Third.
Poling, William clerk in Peoples Bank, 209 N. Wayne.
Poling, Charles, deputy treasurer, 209 N. Wayne.
Poling Frank (Minnie) county treasurer, 209 N. Wayne. (May, Mary, Doyt.)
Pollock, Cynthia (widow) 229 S. Walnut. (Rosa, Edgar.)
Pollock, Nellie 314 Caroline.
Pollock, Orley(Ellen) messinger, 241 W. Fourth. (Hazel, Dale, Gail.)
Pontius, William (Elthel) fireman on C. N., 403 N. Jefferson.
Pontius, Levi (Sarah) laborer, 534 W. Center. (Lola, Nola.)
Potter, James (Nettie) coal dealer, 620 N. Washington. (Elmer.)
Potter, G. L. (Bessie) insurance, 310 N. Washington. (Margerite.)
Powell, J. E., hostler, 336 S. Market.
Powell, Joseph (Anna) flagman, 315 N. Race.
Powell, Harry (Sadie) clerk, 749 N. Washington. (Irene.)
Powell, R. A. (Elizabeth) 306 Pierce. (Loma.)
Price, C. E. (Jessie) clerk, 412 N. Washington. (Helen.)
Price, Chancy, brick mason, 321 S. Tyler.

See A C. SHEETS if you want to change locations. He can locate you. :: Van Wert, O

Price, L. A., brick mason, 321 S. Tyler.
Price, Mary, dress maker, 321 S. Tyler.
Price, Amos (Malinda) conductor on C. N., 321 S. Tyler.
Price, Elihu (Hazel) laborer, 545 Shaffer. (Pauline.)
Price, Bessie (widow) 900 Woodland Ave.
Priddy, Martha (widow) dressmaker, 514 N. Cherry.
Priddy, O. W. (Roxanna) attorney, 634 S. Walnut. (Richard.)
Priddy, T. T. (Caroline) farmer 533 S. Washington. (Jennie.)
Promnitz, H. A. (Lizzie) jeweler, 408 Main. (Carl, Clara.)
Pruden, I. B. (Lyddia) physician, 117 W. Maple Ave.
Pryer, Ella, printer, 825 Allingham.
Pryer, John (Martha) painter, 825 Allingham.
Purd, G. W. (Florence) laborer, 915 Clark. (Nettie.)
Purk, Henry (Elizabeth) foreman, 315 Franklin. (Eva, Catherine, Anna, Arthur.)
Purmort, C. M., insurance, 605 S. Washington.
Purmort, Helen (widow) 740 S. Washington. (LaDoyt, Francis, George.)
Purmort, Fidelia (widow) 654 S. Washington.
Purmort, Wayland, insurance, 654 S. Washington.
Purmort, Ellen G., insurance, 654 S. Washington.
Purmort, C. A. L. (Bertha) insurance, 224 South Ave. (Marie, Grace, Paul, Marcie.)
Purmort, S. W. (Florence) insurance, 220 N. Walnut. (Hazel.)
Putman, Magnolia (widow) 340 Grant. (Dale.)
Putman, Crayton, 226 N. Chestnut. (Ethel, Mabel, Ira.)
Putnam, Oliver (Matilda, stock dealer, 447 S. Shannon.

R

Raby, Charles, cement worker, 515 S. Tyler.
Raddick, Harold (Nettie) piano tuner, 215 S. Race.
Rader, G. A. (Emma) retired, 321 W. Maple Ave.
Raer, John, laborer, 502 Central Ave.
Ralhacker, Adolph (Marie) baker, 121½ N. Washington.
Ramsey, Oliver (Sarah) laborer, 409 N. Chestnut.
Ramsey, W. T. (Cora) painter, 429 N. Burt.
Ranch, Rev. Reuben (Sofia) minister, 691 W. Main.
Raudabaugh, Peter (Phoebe) laborer, 222 S. Tyler. (Elizabeth, Ethel, Levi, William.)
Raudabaugh, Mary, 206 S. Shannon.
Raudabaugh, Jacob (Vera) plumber, 1011 E. Main.
Rank, J. F. (Mary) insurance, 308 N. Washington.
Rank, S. N., laborer, 228 W. Third.
Rank, Jacob (Nancy) retired, 231 W. Second. (William W.)
Raymond, Truman, retired, 708 George.
Raymond, William (Maud) conductor on C. N., 609 E. Crawford.
Raymond, C. L. (Winnefred) stenographer, 122 E. Third. (Elizabeth.)
Ream, E. K. (Anna) bank teller, 314 South Ave.
Rease, Martin (Florence) implements, 304 S. Walnut.
Reasoner, Christ (Madaline) clerk, 618 N. Walnut.
Redrup, C. E. (Alice) engineer on C. N., 314 N. Washington.
Redrup, H. C. (Lyda) city auditor, 223 S. Washington. (Rred.)
Redwood, Amanda (widow) 236 N. Race.
Reed, W. E. (Hattie) baker, 121 S. Harrion.; (Bruce.)
Reed, J. P. (Estella) cashier Van Wert, 303 N. Jefferson. (Richard, Orville, Ellen.)
Reed, W. I. (Fannie) county commissioner, 339 W. Crawford.
Reed, Olin, photographer, 339 W. Crawford.
Reed, J. P. (Estella) banker, 245 N. Jefferson. (Richard, Orval, Ellen.)
Rees, Samuel, retired, 314 N. Chestnut.
Reid, A. E. (Alta) automobile garage, 115 N. Shannon. (Lois.)

Wilson & Girod For Cement, Wall Plaster and Building, Material
Van Wert, Ohio

Reid, Clara (widow) 336 N. Washington.
Reid, Dr. C. B. (Ella) physician, 120 E. First. (Clara, Harry.)
Reid, James, 336 N. Washington.
Ridenbaugh, Phillip (Mary) retired, 307 S. Harrison. (Leola, Ruby, Margeret, Ernest, Benjamin.)
Reidenbaugh, Fern, clerk, 307 S. Harrison.
Reidenbaugh, Frank, laborer, 307 S. Harrison.
Resch, Augustus (Harriet) carpenter, 823 Elm.
Resch, Jennie, dressmaker 215 S. Wall.
Resor, Jessie, laborer, 308 Center.
Resor, William (Edith) laborer, 325 Center.
Resor, Oldy (Mary) gardner, 308 Center. (Harry, Samuel.)
Resor, Charles (Bell) carpenter, 819 Woodland Ave. (Lucilla.)
Retig, Lizzie (widow) 508 S. Race. (Susie, Laura, Marion.)
Reuter, Rev. E. H. (Minnie) minister, 216 Maple Ave. (Gertrude, Helen, Emilie.)
Reynolds, R. F. (Nellie) carpenter, 721 Glenn. (Robert.)
Rhodes, D. D. (Amanda) laborer, 1026 S. Washington.
Riblet, W. A. (Lena) laborer, 237 N. Harrison. (Leonora, Mildred, Wilber.)
Rice, Samuel, marble works, 316 Short.
Rice, H. K., marble works, 316 Short.
Rice, R. S. (Mabel, grocery, 143 E. Crawford.
Rice, George (Millie) chief fire dept, 121 E. Crawford. (Roy, Helen.)
Richards, A. B. (Myra) retired, 650 N. Washington.
Richards, B. W. (Kate) bookkeeper, 664 N. Washington. (Earl.)
Richards, Alonzo (Frieda) clothing, 303 S. Harrison. (Lucile, Mildred.
Richards, Cynthia (widow) 303 N. Washington.
Richie, Missouri (widow) 232 W. First.
Richie, H. G., lawyer, 683 S. Washington.
Richie, Myrtle, milliner, 683 S. Washington.
Richison, Rush (Nellie) phyhician, 608 S. Washington. (Pauline, Louise, Ruth.)
Richison, Anna (widow, 608 S. Washington.
Richter, Louisa (widow) 215 N. Walnut. (Eugene, William.)
Ricketts Alonzo (Mary) mail cardier, 409 S. Chestnut. (Albert.)
Rickett, Hannah (widow) clerk E. Crawford.
Ridenour, B. F. (Mary) liver barn, 632 Elm. (Krauth, Grace, Gaylord.)
Rider, S. L. (Susan) grocery, 300 S. Walnut.
Rieke, William (Frederica) carpenter, 514 Tyler. (Meleta, Mary, Helen, Herman, Ferd, Edna.)
Riffle, Elmer (Addie) laborer, 745 N. Washington. (Pauline.)
Riggin, C. M. (Lucinda) laborer, 608 N. Jefferson. (Carruth, Ruby, Lawrence, Clarence.)
Riggin, Frances (widow) 150 E. Maple. (Opal.)
Riley, Timothy (May) foreman, 667 N. Washington. (Helen, Robert.)
Riley, J. D., watchman, 117 Jackson.
Riley, Rebecca (widow) 221 Linn.
Riley, L. L. laborer, 202 N. Race.
Riley, Ben (Mary) laborer, 302 S. Vine, (Raymond, Clarisa, Dortha.)
Riley, J. W. (Hannah) laborer, 402 N. Race. (Grover.)
Rily, Louis (Ocea) laborer, 402 N. Race.
Riley, Elmer (Clara) 418 N. Chestnut.
Riley, William (Effie) laborer, N. Chestnut. (Lee, Walter, Pearl.)
Riley, Jacob, (Carrie) laborer, 324 N. Franklin. (Helen, Watson, Everet, Ella, Wilber.)
Rinesmith, E. B. (Isabella) laborer, 315 S. Wayne. (Marion.)
Ringer, C. W. (May) sec. canning company, 603 E. Main. (Wava.)
Rise, James (Hattie) laborer, 603 Shaffer. (Inez, Earnest, Ella, James.)
Risher, B. M. (Nettie) motorman, 113 S. Cherry. (Pearl, Mable, Loman.)
Risher, Golda, 708 Woodland Ave.
Risher, B. M. (Nettie) motorman, Jennings Road. (Lena, Mable.)

SIDLES & NEEDLER
VAN WERTS Big House Furnishers.
Furniture, Pianos, Carpets
Stoves, Queensware

Rison, C. O. (Lola A.) brakeman, 113 S. Harrison.
Rison, Elizabeth (widow) 633 S. Tyler. (Bert, Nellie, Pearl, Mary.)
Rison, Maud, milliner, 310 N. Cherry.
Rison, Clady (widow) 507 W. Main. (Donald.)
Rison, A. E. (Mary) carpenter, 415 S. Tyler. (Ruth.)
Rison, Florence, bookkeeper, 324 N. Cherry.
Rissler, Malissa (widow) 633 N. Market. (Hayden.)
Rizor, J. H. (Emma) traveling salesman, 41 N. Walnut.
Roark, A. A. (Laura) brakeman, 148 N. Blanie. (Susan, Charles.)
Robbins, Opal, 130 S. Shannon.
Roberts, Elmer (Mary) carpenter, 333 S. Race.
Roberts, Lucy (Widow) 616 N. Washington. (Glenn, Viola, Dollie, Paul.)
Roberts, A. W. (Carrie) Hotel Wayne, 117 W. Jackson. (Carrie.)
Roberts, Charles (Mary) mechanic, 215 W. Fourth. (Flossie, Miller, Blanch, Paul, Pauline.)
Robert, Louise (widow) 613 S. Washington. (Helen.)
Roberts, Maud, 308 N. Market.
Roberts, D. M. (Alta) laborer 233 N. Cherry. (Nellie.)
Robertson, Thomas (Ada) blacksmith, 221 N. Wall. (Alfred Herbert.)
Robeson, L. A. (Susie) laborer, 416 S. Vine. (Golda, Arvel, Ora.)
Robinson, Mary, A. bookkeeper, 687 N. Jefferson.
Robinson, William (Sarah) laborer, 227 N. Chestnut. (William, Joseph.)
Robinon, C. M., railroad man, 220 N. Washington.
Robuck, L. B. (Elsie) butcher, 908 E. Main. (Ronald, Edgedene, Ruth, Mary, Helen, Martha.)
Roby, A. W. (Henrietta) traveling salesman, 221 S. Vine.
Rockhold, F. H. (Mary) engineer, C. N., 180 Burt. (Della, Pearl.)
Rodabaugh, Lizzie (widow) 302 E. Crawford. (Vivian.)
Roebuck, Sue, 636 S. Washington.
Roesner, Detrick, watchman, 619 N. Cherry. (Hannah, Lizzie, Edward, Christine.)
Rodgers, John (Julia) barber, 203 S. Walnut.
Rodgers, Emma (widow) seamstress, 225 N. Washington. (Floyd, Velma.)
Rolfe, Harry (Ella) foreman, 637 N. Jefferson. (Bernice, Russell, Harry, Floyd.)
Rollen, Frank (Ellen) paper hanger, 364 W. Crawford. (Beredine.)
Rollen, R. V. (Hattie) laborer, 950 Glenn.
Rollins, Hannah (widow) 120½ W. Main.
Rollins, Zella, clerk, 120½ W. Main.
Rollins, W. E. (Alice) grocery, W. Leason Ave.
Rolsten, Charles (Lydia) blacksmith, 903 Woodland Ave. (Glenn, Hazel, Hurl, Clarence, George, Kenneth.)
Romance, Nick, ice cream dealer, 301 E. Main.
Roop, Amos (Villa) carpenter, 615 N. Washington.
Rose, N., millinery, 105 E. Main.
Rose, Nancy (widow) 700 S. Washington.
Rose, Orah C., music teacher, 700 S. Washington.
Rose, M. M., millinery, 105 E. Main.
Rose, Margaret, milliner, 130 E. Crawford.
Rose, Vada, teacher, 130 E. Crawford.
Ross, Cyrus (Hattie) night hostler, C. N. shops, 611 Woodland Ave. (Pearl, Alma.)
Ross, Levi (Nancy) laborer, 1023 Glenn. (Vinnia.)
Ross, Harry (Idella) clerk, 355 Grant. (Dale.)
Ross, O. C., drug clerk, 322 W. Maple Ave.
Ross, L. F. (Ida E.) retired, 322 W. Maple Ave.
Ross, Chancy (Henrietta) mail carrier, 522 S. Walnut. (Leland, George.)
Rote, George (Florence) car repairer 326 W. Maple Ave.

WILSON & GIROD For Paints, Oils and Varnishes
Van Wert, Ohio

Rothecker, Adolph (Mary) baker, 229 S. Washington. (Ralph, Bertha, Albert, Rosa, Freda, Julia.)
Rowley, S P. retired, 226 W. First.
Royce, Edward (Ollie) laborer, 668 N. Walnut. (Thomas, Marion.)
Royce, Edwin W., laborer, 720 Prospect Ave.
Royce, Frank (Nellie) engineer C. N., 720 Prospect Ave.
Royer, Rebecca (widow) 340 Grant.
Rucklos, Lewis (Susie) blacksmith, 508 S. Harrison.
Rucklos, Theodore (Mattie) drayman, 409 N. Cnerry. (Ralph, Herbert, Marie, Robert.)
Rucklos, Walter (Grace) telephone operator, 204 South Ave.
Rumble, Mariah (widow) 122 S. Franklin.
Rumps, H. F. (Bell) contractor, 148 Kepler. (Harry, Romain.)
Runnion, Albert (Rachel) farmer, 925 S. Shannon.
Runnion, E. T. (Sarah) printer, 327 N. Washington. (Ehel.)
Runnion, Lewis (Naoma) engineer, on C. N.., 733 W. George. (Delorous, Bessie, George.)
Rupe, A. W. (Myrtle) laborer, 245 W. Third.
Rupert, Clem (Ella) laborer, 321 S. Vine. (Golda, Zelma.)
Rupright, John (Margeret) coal dealer, 121 S. Cherry.
Rupright, J. C. (Elizabeth) coal and ice dealer, 226 S. Cherry.
Rupright, Walter (Hazel) Van Wert Machine Co., 226 S. Cherry.
Russell, G. E. (Mollie) boiler maker, 741 George. (Gertrude, Edward, John.)
Rutam, H. E. (Emma) creamery, 402. E. Crawford. (Alice, George, Erwin.)
Ruth, Jesse, retired, 200 E. Raymond.
Ryan, Sanford (Laura) laborer, 681 N. Walnut. (Loyal, Avinell.)

S

Saltzgarber, John (Elizabeth) retired, 323 W. Crawford.
Saltzgarber, John (Catherine) restaurant, 119 N. Washington. (Joe, Elizabeth.)
Saltzgarber, G. B. lineman, 314 E. Main.
Saltzgarber, G. M. (Eliza) lawyer, 314 E. Main.
Sanborn, Moore, official of fraternal order, 228 W. Crawford. (Nina.)
Saunders, John (Margeret) laborer, 671 N. Washington. (Minnie, Hazel.)
Saunders, Joseph (Martha) laborer, 721 E. Sycamore.
Sanders, M. C. (Amy) farmer, 802 S. Walnut. (Thelma.)
Sargent, Joseph (Minnie) horse dealer, 228 S. Wayne. (Joseph, Hazel.)
Sargent, Edith (widow) 608 S. Walnut. (Muriel.)
Sargent, William (Matilda) laborer 202 S. Walnut. (Turah.)
Sargent, Ralph, barber, 202 S. Walnut.
Sargent, Bessie, clerk, 814 Central Ave.
Sawvel J. B. (Meda) carpenter, 915 Leason Ave. (Beatrice, Mabel, Donald, Virdue.)
Sayles, C. (Mabel) boiler maker, 323 W. Main. (John, Joe.)
Schaffer, W. F. (Maggie) cement worker, 441 Shaffer.
Scharff,. Edward, florist, 507 S. Wall.
Scharff, Harry, florist, 207 S. Wall.
Scharff, Catherine (widow) 207 S. Wall.
Scharff, Agnes, 207 S. Wall.
Scheidt, William (Mary) wagon maker, 327 S. Tyler. (Alfred, Bertha.)
Scheidt, Ana, stenographer, 327 S. Tyler.
Scheidt, C. N. (Minnie) blacksmith, 220 E. Jackson. (James, Florence, Clara.)
Scheidt, J. E. contractor, 719 S. Washington.
Scheidt, Mae, music teacher, 719 S. Washington.
Scheidt, Pearl, teacher, 327 S. Tyler.
Scheidt, Lenora, bookkeeper, 327 S. Tyler.
Schindeldecker, F. fireman, 314 S. Fulton.

Van Wert Hardware Co.
For Toledo Gem Stoves

Schlagel, Ferd (Freda) foreman, 241 W. Second. (Elenora, Harry.)
Schmidt, Peter (Mrs.) N. Burt.
Schmidt, Ben (Blanche) boiler maker, 405 Shaffer. (Bernard.)
Scholer, C. J. (Mayme) jeweler, 240 N. Washington.
Schoonover, James (Clara) laborer, 427 Shaffer. (Frank.)
Schultz, Clyde (Bertha) painter, W. Center. (Carlton, Robert.)
Schultz, Margeret (widow) 421 Burt. (Myrtle, Hazel.)
Schumm, Lizzie, 220 Maple Ave.
Schumm, Lewis (Catherine) clerk, 307 N. Jefferson. (Carl, Daisy, Bess, Maud.)
Scookey, Frederick (Figgie) fireman, 708 Woodland Ave.
Scott Minerva (wid) 137 E. Kepler.
Scott, Luke (Hulda) janitor, 521 S. Walnut.
Scott, E. E. (Maymo) mail clerk, 524 N. Market. (Ralph.)
Scott, Avery (Jennie) engineer, 232 W. First. (Gretchen.)
Scott, W. L., 121½ S. Washington.
Seares, Peter (Hattie) plumber, 121 N. Wayne. (Jay.)
Sebastin, Joseph, cigar maker, 315 N. Harrison.
Seen, George (Eva) laborer, 902 E. Crawford. (Carl, Gailard.)
Seldon, Joseph (Florence) laborer, 338 N. Wayne. (William, Seldon, Joseph, Bertha, Leroy, Harold, Lonas.)
Seldon, Sarah (widow) 338 N. Wayne.
Sells, J. C. (Ellen) grocery, 120 S. Harrison. (Ilo, George.)
Seneman, Martha, stenographer 422 N. Walnut.
Severs, Arthur (Alice) section hand, 503 E. Sycamore. (Roy, Myrtle, Bernice.)
Shaffer, Charles (Minnie) laborer, 1122 Pratt Ave. (Sydney, Grover.)
Saffer, O. C. (Anna) time keeper, 730 S. Shannon. (Virgil, Mabel.)
Shaffer, Andrew, 115 N. Shannon.
Shaffer, Charles (Maud) conductor, 226 N. Washington.
Shaffer, F. M. (Mariah) retired, 720 E. Crawford.
Shaffer, S. W. (Minnie) farmer, S. Franklin. (Earl, Mary.)
Shanafelt, Mary (widow) 621 N. Chestnut.
Sharkey, Lucile, teacher, 227 S. Cherry.
Sharkey, J. P. (Laura) supt. city school, 227 S. Cherry. (Katherine.)
Sharp, Alonzo (Cora) laborer, 215 N. Wayne. (Howard, Harry.)
Shaw, Dorothy, 1228 E. Ridge.
Shaw, Gordon, 1228 E. Ridge.
Shaw, Donald, 1228 E. Ridge.
Snearer, Eliza (widow) Burt.
Shearer, Kate, Burt.
Shedd, C. E., machinist, 220 N. Washington.
Sheeks, Mat (Rose) laborer, 215 N. Fulton. (Ada, Mathew, George.)
Sheeter, William, blacksmith, 335 S. Walnut.
Sheets, Charles (Vera) brakeman, 134 Maple. (Marcile.)
Sheets, C. C. (Elizabeth) veterinary, 130 E. Sycamore.
Sheets, F. F. (Jane) veterinary, 114 E. Crawford. (Margeret, Catherine.)
Sheets, A. C. (Minnie) real estate, 519 S. Shannon.
Shellaberger, Oscar (Jessie) carpenter, 751 N. Washington. (Ellis, Glenn.)
Shellaberger, Eugene (Jennie) miller, 220 S. Walnut.
Shenk, C. E. (Sarah) clerk, 514 N. Cherry.
Sherburn, John (Mrs.) retired, 731 N. Washington.
Sherlock, Annie (widow) seamsterss, 702 Woodland Ave.
Sherman, Willard, 908 S. Washington.
Sherman, Wilda, 908 S. Washington.
Sherrick, Rebecca (widow) 602 E. Crawford.
Sherry, J. W. (Mrs.) 619 S. Elm.
Shindeldecker, D. (Louise) engineer, 314 S. Fulton.
Shimer, Lee, Park street.
Shirtliff, Harl (Mary) boiler maker, 327 N. Walnut. (Adaline.)
Shlater, O. C. (Nettie) teamster, 419 Euclid Ave. (Mabel, Bernice, Lela, Engene.)

Sidles & Needler VAN WERT'S Big House Furnishers. Furniture, Pianos, Carpets, Stoves, Queensware

Shock, J. S. ,Alvena) clerk, 700 Leason Ave. (Dolph.)
Shoemaker, Charles (Liby) inspector, 208 N. Wall. (Trixie, Ira.)
Shoop, Violet, 202 S. Cherry.
Shoop, Charles, 202 S. Cherry.
Shoop, Amanda (widow) 202 S. Cherry.
Shoop, John (Kate) carriage trimmer, 425 S. Walnut. (Emma, Nellie, Amelia, Sam, Harry.)
Shorb, Catherine, stenographer, 421 N. Jefferson.
Shorb, Nettie, 421 N. Jefferson.
Showalter, Martin (Mary) farmer, 421 S. Race. (James, Ida, Dora, Eva.)
Shreve, Margeret (widow) 919 Allingham.
Shreve, J. S. (Clara) laborer, 919 Allingham. (Ethel, Walter, Bertha, Glen.)
Shumaker, Eva, seamstress, 123½ N. Washington.
Shurtleff, P. O. (Maud) teamster, 300 N. Wall. (Orville.)
Shurtleff, Hiram (Delia) laborer, 120 N. Vine.
Siders, J. H. (Laura) laborer, S. Park. (Ray, Glenn, Albert, Stella.)
Siders, Charles (Mary) grocery, 819 E. Sycamore.
Siders Robert (Eva) grocery, 321 N. Franklin. (Ethel, Edith, Eva.)
Sidle, John (Sarah) furniture, 346 W. Maple Ave.
Sidle, H. L. (Eva) furniture, Boyd Ave. (Leonard. Charlotte.)
Siler, Martha, (widow) rooming house, E. Central Ave.
Simm, Guy (Emma) laborer, S. Race. (Teddy, Marthal)
Simon, George (Mr.) 236½ S. Wahington.
Simon, Frank (Florence) salesman, 142 E. Maple.
Simons, Carl. civil engineer, 236½ S. Washington.
Simonton. G. F. (Sylvia) agent 316 W. Crawford.
Sinn, B. A. (Nellie) laborer, 726 Prospect Ave . (Gladys, Benjamin, Loyd, Evaline.)
Siple, W. A. (Bell) 812 S. Elm. (Lena, Helen, Frank.)
Sisler, E. F. (Jennie) printer, 815 E. Central Ave. (LaVergn, Velma.)
Skelly, Madge, milliner, 502 N. Cherry.
Skelly, A. M. (Nellie) engineer, 502 N. Cherry. (Delbert.)
Skelly, W. H. (Amanda) laborer, 401 S. Vine. (John, Kittie.)
Skinner, Marietta (widow) magnetic healer, 676 S. Washington.
Slagle, William (Josephine) farmer, 1115 Leason Ave. (Cora.)
Slate, Mary (widow) 912 Leason Ave.
Slusser, O. J. (Viola) 308 S. Shannon. (Ralph, Lavorea.)
Smalley, Sarah (widow) 613 Monroe.
Smith, Edna, Pleasant.
Smith, G. S. (Mary) piano factory, 403 S. Tyler. (Arthur, Florence.)
Smith, R. G. (Alice) retired, 603 S. Walnut. (Lelia, Hazel, Walter, Earnest.)
Smith, Glenn (Bertie) laborer, S. Wayne. (Ada, Lee.)
Smith, R. L. (Ella) carpenter, 754 S. Walnut. (John.)
Smith, Silas (Cornelia) carpenter, 329 South Ave.
Smith, Harry (Della) salesman, 329 South Ave. (Virginia.)
Smith Byron (Dora) electrician, 114 E. Second. (Harold, Grace, James.)
Smith, Burton (Josephine) 503 N. Market.
Smith, James (Eunice) retired, 503 N. Market.
Smith, L. R. (Hannah) 203 S. Wayne.
Smith, Jacob (Eliza) carpenter, 302 S. Wayne.
Smith, J. E. (Nellie) clerk, S. Walnut. (Miles.)
Smith, W. O. (Laura) painter, 227 N. Vine. (William, Hazel.)
Smith, L. A. (Carrie) laborer, 314 N. Vine. (Bradford, Pearl, Leman.)
Smith, Walter (Pearl) salesman, 720 E. Main.
Smith, Harry, barber, 336 N. Washington.
Smith, Victor (Inez) fireman, 620 N. Walnut.
Smith, R. R. (Maud) laborer, 675 N. Walnut. (Gale, Edison, McKinley, Samuel.)

Van Wert Hardware Co.
For Cement and Plaster

Smith, Clara (widow) 1011 E. Main.
Smith, B. E. (Daisy) rug factory, 508 N. Walnut. (John.)
Smith, W. M. (Hattie) salesman, 705 W. Main. (Donald.)
Smith, G. J. (Emma) recorder, 514 N. Jefferson. (Harley, Marion, Earl, Mary, Dale.)
Smith, John (Minnie) retired, 643 N. Washington. (Fred.)
Smith, Zora, 509 W. Main.
Smith, Ed (Iva) janitor, 221 N. Fulton. (Everet, Seth, Ruth.)
Smith, Everet (Hattie) brakeman, 504 Center. (Irene, Bernice, Vothena.)
Smith, William, retired, 509 W. Main.
Smith, H. M. (May) carpenter, 707 Leason Ave. (Rheba.)
Smith, Bess, teacher, 707 Leason Ave.
Smith, Elmer, clerk, 812 Leason Ave.
Smith, Bessie, clerk, 812 Leason Ave.
Smith, Arthur, photographer, 812 Leason Ave.
Smith, C. M. (Emma) carpenter, 812 Leason Ave.
Smith, G. W. (Ida) laborer, 129 Balyeat Ave. (May, Walter, Glen, Gaylord, Elva, Floyd, Eva, Baby.)
Snashal, Anna, 114½ W. Main.
Snyder, J. R. (Gertrude) postman, 1010 W. Main. (Ethel.)
Snyder, Lusia (widow) 613 Monroe. (Ray, Emily.)
Soot, E. H. (Laura) traveling man, 203 E. Third. (Clara, May, Olive, Luella.)
Sours, James, engineer, 317 N. Washington.
Sours, Enoch (Direna) laborer, 517 N. Chestnut. (Etta.)
Sours, Eugene (Inez) laborer, N. Harrison. (Marie.)
Spade, L. F., machinist, 323 S. Walnut.
Spade, Fred (Velma) machinist, 318 Boyd Ave.
Spade, W. H. (Iva) machinist, 608 S. Harrison. (Margeret, Helen.)
Spade, Frances (widow) 323 S. Walnut.
Spade, E. C., machinist, 323 S. Walnut.
Spahr, George (Mary) carpenter, 113 N. Race. (Ethel.)
Spahr, E. L. (Delilah) real estate agent, 521 E. Crawford. (William, Maud.)
Sparr, Charles (Katie) telegrapher, 302 S. Wayne. (Ross.)
Spaulding, Charles (Rose) saw mill, 328 S. Vine. (Bessie, Clyde, Hazel, Ruth, Eugene, Teddy, Winnifred.)
Spayd, N. P. (Bertha) machinist, 573 W. Main. (Milfred, Marjorie.)
Spears, J. (Pearl) shoe man, 128 E. Maple.
Spenny, Ira (Lena) jeweler, 311 S. Harrison. (Lorin, Ruth.)
Spillman, Mary (widow) seamstress, 643 N. Market.
Spillman, G. H., farmer, 218 N. Market. (Bertha, Cora, Iva, Dorothy, Earnest.)
Sprague, E. L. (Lillie) lineman, 114 S. Chestnut. (Mary, Loyd.)
Spray, S. M. (Retta) well driller, 450 Dickinson Ave. (Leroy.)
Spray, Jesse (Cassie) laborer, 710 Leason Ave. (Lillian.)
Springer, Samuel (Lizzie) farmer, W. Leason Ave.
Springer, A. R. (Edna) clerk, 639 N. Washington. (Covene, Miriam.)
Springer, Albert (Cora) cement contractor, 927 Leason Ave. (Jessie, Blanche.)
Springer, Fred (Louise) laborer, 517 N. Race.
Springer, G. W., laborer, 302 N. Chestnut.
Springer, Edward (Pearl) supt. insurance,314 S. Race. (Russel.)
Springer, Zelma, 320 S. Race.
Springer, A. J., ice man, 320 S. Race.
Springer, David (Issabel) retired, 456 Gordon Ave.
Springer, Melville (Lillie) laborer, 608 George. (Clayton, Opal, Russell.)
Springer, Suffana (widow) 608 George.
Spuller,A .H., brakeman, 122 N. Shannon.
Stage, Lydia (widow) 222 N. Chestnut.
Stahl, W. H. (Jennie) laborer, Neal Ave. (Harvey.)

SIDLES & NEEDLER Furniture, Pianos, Carpets Stoves and Queensware
Van Wert's Big House Furnishers

Stahl, Earnest (Lotta) laborer, 1031 W. Allingham. (Virginia.)
Stahl, Minor (Leah) fireman, Zimmerman Ave. (Marguerite.)
Stain, Gertrude, 515 S. Race.
Stalder, J. H. (Mary) salesman, 303 W. Main. (Alleine, Harold, Walter, Rolland.)
Staley, Lorenzo (Margeret) retired, 409 Cable.
Staley, James (Laura) laborer, N. Wall. (James, Arthur.)
Staumm, F. W. (Alice) clothier, 222 W. First. (Frederick, Eugene.)
Stang, George, tailor, 418 S. Walnut. (August, Catherine, Elizabeth, Dorothy, Carl.)
Stanley, J. M. (Laura) shoe dealer, 616 N. Market. (Sarah, Howard, Marjorie, John, Lawrence.)
Stanton, Albert, blacksmith, 117 W. Jackson.
Stanton, J. C. (Susan) laborer, 517 N. Walnut. (Earl.)
Stanford, Wesley (Ida) laborer, 136 S. Shannon. (Delma.)
Starns H. A. (Minni) engineer, 209 S. Shannon.
Steele, J. O. (Etta) brakeman, 421 S. Shannon.
Steinmetz, Orville (Lottie) decorator, 326 N. Washington. (Helen,
Steinmetz, William (Clara) painter, 210 E. Raymond. (John, Ray, Glenn, Leala.)
Stephens, Mrs. 421 E. Crawford.
Strling, A. F. (Lucy) traveling man, 327 N. Washington.
Stetler, Edmon (Cordelia) laborer, 317 N. Cherry.
Stewart, Anna (widow) 514 George.
Stewart, Phebe (widow) 837 S. Washington.
Stewart, John (Margie) contractor, 837 S. Washington. (Olive, Ellis, Ellen, Margeret, Dessie, Veda, Pearl, Royal, Ruth, George, Elizabeth.)
Stewart, Melom (Ollie) car inspector, N. Blain. (Flora.)
Stewart, Ervin (Elva) teamster, 515 Shaffer. (Helen, Pauline.)
Stewart, Hugh (Minnie) express agt., 516 Central Ave. (Waldwin, Virginia.)
Stewart, Howard (Gertrude) dairyman, 314 S. Vine. (Donald, Kenneth.)
Stevens, Alton (Margeret) boiler maker, 232 N. Chestnut. (Glenn.)
Stickel, John (Lydia) retired, S. Fulton.
Stiggers, J. A. (Verta) insurance, 206 S. Wall. (Virginia, Himena.)
Stillirgon, Samuel, fireman, 920 Woodland Ave.
Stitz, Edward (Lucy) lawyer, Forest Av. (Susie, Donna, Kenneth, Marion, Dean.)
Stitz, August (Susan) shoemaker, 210 Fulton.
Stitz, Henry (Nora) shoemaker, 702 George.. (William, Noelen, Veda, Richard.)
Stoltz, Frank (Stella) fireman, S. Hararison.
Stoops, J. E. (Sarah) minister, 414 S. Tyler. (Etta, Carl, Charles.)
Stouder, J. W. (Sarah) second hand store, 133 E. Central Ave.
Strack, J. H. (Lulu) painter, 125 Brooks Ave.
Strack, John (Harriet) jannitor, 800 N. Washington.
Straight, James (Alice) blacksmith, 300½ E. Main. (Goldia.)
Straudler, John (Fannie) retired, 501 N. Washington.
Straw, A. G. (Hulda) real estate, 1053 Park. (Lee.)
Streit, W. G. (Ollie) salesman, 208 N. Jefferson.
Stricher, George (Mary) retired, 503 N. Cherry.
Stringer, Henry, gardner, 237 W. Main.
Stripe, Jacob (Emma) laborer, 117½ N. Market. (Earl, Grover, Ray, Bertha, Catherine.)
Stripe, Lydia (widow) 305 E. Main.
Stripe, Frank, laborer, 309 E. Main. Edith, Erma, Roa.)
Stripe, Elmer (Savilla) contractor, 321 E. Third. (Cletus, Emmett, Mildred.)
Strong, Charles, retired, 211 S. Harrison.
Strong, Frances (widow) 211 S. Harrison. (Harriet.)
Strother, A. R. (H. M.) retired. 601 Monroe.

SEE A. C. SHEETS if you need money to help you buy a farm. Money loaned at 5 per cent rate of interest
VAN WERT, OHIO

Stuckey, Hazel, teacher, 612 Leason Ave
Stuckey, Frank (Urusha) laborer, 612 Leason Ave. (Aubrey.)
Studebaker, H. W. (Ella) barber, 603 E. Central Ave. (Elmer, George, Virginia.)
Stultz, George, conductor, 600 W. Main.
Stump, Mprtle, seamstress, 308 South Ave.
Stump, Emma (widow) seamstress, 115 S. Walnut. (Hila.)
Stupp, G. W. (Gertrude) painter, 215 E. Raymond. (Ruth, Florence.)
Stutler, Lewis (Tracy) laborer, 524 W. Center. (Grant, Ross, John Oscar, Steward.)
Stutsman, Ella (widow) 609 E. Central Ave.
Stutsman, A. C. (Elizabeth) laborer, 137 E. Kepler. (Elizabeth, Marjorie, Lois.)
Sunday, Frank (Catherine) laborer, 530 S. Race.
Swank, Jesse (Jessie) minister, 206 W. Crawford. (Paul.)
Swartout, O. D. (Mary) retired, 238 N. Jefferson. (Rachel, Ella.)
Swartz, J. W. (Elizabeth) retired, W. Crawford.
828 S. Shannon.
Swineford, Lawrence (Fannie) retired, 226 W. First.
Swineford, Emma, music teacher, 120
Swineford, B. C. (Elizabeth) retired, 120 W. Crawford.
Syphers, Grant (Nettie) 512 N. Jefferson.

T

Tanquary, John (Rebecca) street commissioner, 806 S. Shannon. Ora, Blanch, Grace, Harry.)
Taylor, John (Mary) 303 S. Vine. (Edith.)
Taylor, Elizabeth (widow) 239 N. Washington.
Temple, Jane (widow) 335 N. Vine.
Terry, J. J. (Mertie) meat cutter, 928 Hughes. (Ada, Ethel, Loyd.)
Terry, C. E. (Nannie) farmer, 224 S. Franklin. (Milo, William, Russell.)
Terry, B. H. (Mary) laborer, 515 Leason Ave.
Tester, Otto (Bertha) conductor on C. N., 215 N. Wall. (Ena, Marion.)
Thaler, Frank (Bessie) foreman glove factory, 329 S. Harrison.
Thatcher, Nettie (widow) N. Blaine. (Hazel.)
Thatcher, John (Lucinda) contractor, 462 N. Wall. (Brenton, Hilda.)
Thatcher, Rufus (Anna) laborer, 410 Monroe.
Thatcher, G. W. (Sarah) retired, 408 S. Tyler.
Thatcher, John (Maggie) laborer, 210 N. Cherry.
Thatcher, Walter (Bertha) laborer, 216 S. Tyler. (Harold, Earnest.)
Thatcher, Frank, painter, 112 S. Market. (Ralph.)
Thatcher, Mary (widow) hotel, 112 S. Market.
Thatcher, Charles, waiter, 112 S. Market.
Thomas, Loyd, fireman, on C. N., 308 S. Shannon.
Thomas, Harry, boiler maker, 327 W. Maple Ave.
Thomas, Oliver, retired, 247 W. Jackson.
Thomas, Roa (widow) 635 W. Burt. (Harry, Orval, Clarenece,, Opal.)
Thomas, W. C. (Bell) hardware dealer, 334 N. Jefferson. John, Kenneth.)
Thomas, R. A. (Laura) laborer, 430 N. Chestnut. (Forest.)
Thomas, Anna (widow) 137 Raymond.
Thomas, Malvern (Elizabeth) 137 Raymond. (Albert, Ronala.)
Thompson, M. J. (Pearl) brakeman, 527 S. Walnut.
Thompson, John (Emma) conductor on C. N., 352 W. Maple Ave. (Alice, Kathleen.)
Thompson, Kirby (Cora) tel. operator, 830 W. Main. (Francis.)
Thomell, David (Ada) laborer, 210 S. Walnut.
Tharp, Ethel, student, 909 Miller.
Thurman, Dick, engineer on C. N., E. Central Ave.
Thurman, Richard, engineer on C. N., 123 N. Harrison.

SIDLES & NEEDLER
VAN WERT'S Big House Furnishers.
Furniture, Pianos, Carpets,
Stoves, Queensware

Tindall, Robert, laborer, 922 S. Shannon.
Tindall, Charles, laborer, 922 S. Shannon.
Tindall, Catherine (widow) 922 S. Shannon. (Walter, Effie, Jesse.)
Tindall, Ross, laborer, 922 S. Shannon.
Tippie, John, Mrs., stenographer 446 Dickinson Ave.
Titus, Nancy (widow) 338 N. Wayne. Thomas, Forest, Otis.)
Tolan, George, painter, E. Central Ave.
Tolan, Edward (Pearl) merchant tailor, 508 E. Crawford.
Tomlinson, William (Lillie) engineer, 521 E. Sycamore. (Cleo.)
Tomlinson, Rachel (widow) 602 E. Crawford.
Tomlinson, Frank (Nora) laborer, 214 S. Wall. (Mabel.)
Tompkins, William, conductor, C. N., 115 S. Walnut.
Todd, Carey (Olive) machinist, 409 N. Jefferson. (Walter, Carl, Fred, Burdett, Violet.)
Torreey, G. W. (Mary) painter, 716 N. Washington. (Bessie.)
Torrey, Vaughn J., traveling salesman, 716 N. Washington.
Torrey, Ira, J. (Lucy) postal clerk, 694 N. Washington. (Gaylord.)
Tracy, Elizabeth (widow) 715 Prospect Ave. (Estell, Albert.)
Treffinger, C. H. (Della) laborer, 328 George.
Trimm, Jacob (Iva) cigar maker, 716 N. Jefferson. (Lucy.)
Trippy, Thomas (Cynthia) 340 W. Maple Ave. (Edith.)
Troup, John (Sarah) engineer, C. N., 400 N. Market.
Troup, W. H. (Mrs.) 511 N. Washington.
Troup, Phillip (Phoebe) carpenter, 402 S. Shannon.
Troup, B. T. (Eudora) clothing, 643 S. Washington. (Gertrude.)
Trout, William (Edna) 218 W. First. (Benjamin, Mary.)
Truax, Melvin, engineer, C. N., 115 W. Court.
Trupp, Catherine (widow) 116 S. Tyler. (Fred.)
Tucker, Ida (widow) 203 S. Shannon.
Tudor, I. R. (Elizabeth) 121 South Ave.
Tullis, John, horse dealer, 420 N. Jefferson. (Mabel, Etta, Neil.)
Tumbleson, Thomas, laborer, 933 Leason Ave. (Ethel, Francis, Mary, Helen.)
Tumbleson, Winnifred, seamstress, 217 Fulton.
Tumbleson, Harold, 921 Hughes.
Tumbleson, Scott, laborer, 921 Hughs. (Dollie.)
Tumlinson, Samuel, farmer, 824 Leason Ave.
Tumlinson, Samuel, farmer, 824 Leason Ave.
Tumlinson, George, farmer, 824 Leason Ave.
Tunget, Eliza (widow) 633 S. Harrison.
Turner, Jacob (Alfretta) laborer, 221 S. Chestnut.
Turner, Louise (widow) 310 N. Chestnut.
Tuttle, M. H. (Mary) retired, 418 W. Main. (Jennie, Mona.)
Tuttle, Dr. S. S. (Mary) physician, 410 W. Main. (Miles, Eugenia.)
Tweedy, Ben, laborer, 1102 N. Wayne. (Drew, Herman.)
Tweedy, Mrs. (widow) 1102 N. Washington.

U

Urich, Frank (Viola) laborer, S. Harrison. (Vera, Adrian.)
Urich, Cyrus (Nora) plasterer, N. Walnut.
Urich, C. W. (Mary) retired, 414 N. Cherry.
Urich, Sadie, deputy clerk, 414 N. Cherry.
Urich, Joseph, 414 N. Cherry.
Urich, Ulisses (May) laborer, 626 Jennings Road.
Urich, Elmer, laborer, 626 Jennings Road.
Urich, Sarah (widow) 626 Jennings Road.
Uncapher, Charles (Anna) plumber, 804 Woodland Ave. (Kenneth.)
Uncapher, P. F. (Mable) 248 W. Main. (Mersene, Nerma, Perry.)
Underhill, Carrie (widow) 321 N. Walnut.
Underwood, W. L. (Lola) car repairer, 838 Woodland Ave. (Joseph.)

Sidles & Needler VAN WERT'S Big House Furnishers. Furniture, Pianos, Carpets, Stoves, Queensware

Underwood, Joseph (Mary) retired, 1102 Woodland Ave.
Uptegrove, Glenn, mail carrier, 303 S. Tyler.
Uptegrove, Harry, retired, 303 S. Tyler. (Margeret, Sue.)
Urton, Isaac (Martha) blacksmith, 320 North street. (Florence.)
Urton, William Julian) retired, 313 S. Market.
Urton, David (Estella) carpenter, 949 S. Washington. (Frances, Eulalah, Theema.)
Urton, Herbert, Bessie, machinist, 309 North street. (Elwood.)

V

Vance, J. R. city fireman, city building.
Vance Saphia, 1221 E. Ridge.
Vaugn, Stephen (Mrs.) retired, Linn. (Lewis.)
Vanstrouder, W. O. (Mary) harness maker, 920 E. Sycamore.
Vanwermer, D. (Allie) shoemaker, 202 W. Maple Ave. (Hereld.)
Vanstrouder, W. H. (Anna) clerk, 212 N. Vine. (Byron.)
Verns, H. L., minister, 217 E. Raymond.
Vestal, Homer (Gladys) laborer, 867 S. Washington.
Vincent, Mary (widow) 683 N. Jeferson. (Elsie.)
Vinn, Theodore (Fannie) carpenter, 726 George. (Francis, Chloie,
Vore, B. L. (Emma) undertaker, 212½ E. Main. (Nellie, Catherine.) Ruth, Myrtle.)

W

Wade, J. E. (Jessie) laborer, 709 Forest Ave. (Ethel, Herchel, Olga, Ruth, Loyd, Ralph, Rhea.)
Wade, Cassius (Nellie) carpenter, 220 S. Vine. (Claricie, Zelma, Freddie.)
Wadkins, Sarah (widow) 511 E. Sycamore. (Harold, Emma, Mary.)
Walchter, H. P., Catholic priest, W. Central Ave.
Wagerman, Charles (Fern) barber 345 W. Maple Ave. (Pauline, Mildred.)
Wagner, E. J. (Alma) laborer, 416 N. Chestnut. (Eugene, Carrie, Marjorie.)
Wagner, Fred (Emma) blacksmith, 408 S. Vine. (Carl.)
Walborn, Louisa (widow) 117 Kepler.
Walborn, E. V. (Minnie) banker, 117 Kepler. (Hugh, Edna, Rudolph.)
Walcut, Erastus (Harriet) drayman, 909 Miller.
Walker, Rosa (widow) 420 S. Race. (Francis, Mildred.)
Walkup, J. E. (Jessie) painter, 222 S. Shannon. (Lucile.)
Wallace, Walter (Mae) barber, 730 S. Harrison.
Wallace, Albert (Mary) 509 S. Harrison. (Nora, Earl.)
Wallick, Earl (Olezia) laborer, 915 Hughes. (Blendene.)
Wallick, Uriah (Mary) laborer, Glenn street. (Rosa, Viola, Gladys, Clarence, Lewis.)
Wallick, Edna, telephone operator, 332 W. Crawford.
Wallick, J. W., laborer, 332 W. Crawford.
Wallick, Vera, clerk, 332 W. Crawford.
Walls, L. L. (Margeret) engineer C. N., 315 S. Shannon. (Arthur, Helen.)
Walls, J. E. (Susan) laborer, 215 S. Chestnut. (Berdie, Minnie, Nora, Charles.)
Walls, William (Mary) laborer, 320 N. Harrison. (Gladys, Harrison, Goldie, Mabel, Earl, Jessie, Elmer.)
Walls Jesse (Marinda) retired, 320 N. Franklin.
Walls, Harry (Effie) oil driller, Clark. (Thelma, Jessie.)
Walters, S. E. (Kittie) attorney, 702 S. Walnut. (Mabel, Paul, Doyt, Harry.)
Walters, Agnes (widow) 509 E. Sycamore. (Agnes.)
Walters, Ethel, bookkeeper, 303 W. Maple Ave.
Wagemann, John (Margeret) 302 N. Walnut.
Wappner, George H. (Mary) real estate agent, 602 E. Main.
Ward, George (Lyddia) laborer, 209 N. Harrison.

Wilson & Girod For HARDWARE Van Wert, O.

Ware, Jack (Ella) 921 E. Main. (Christena, Ethel.)
Warner, Carl (Ora) 314 S. Market.
Washington, Edward (L'da) grocery, 338 N. Race. (Ferlie.)
Washington, Hester (widow) 338 N. Wayne. (Mary, Vera, George, Goldy.)
Wassenberg, Henry (Alic) carriage maker, 720 Elm. (Catherine.)
Wassenberg, Charles (Vera) clothier, 231 N. Jefferson.
Watts, John C., railroad man, 204
Watts, A. H. (Mary) master mechanic, 204 E. First.
Wavle, Maggie (widow) 326 N. Race.
Weaver, W. H., janitor, 300 S. Market.
Weaver, G. C. (Alice) coal dealer, 216 S. Linn. (Paul, Florence, Charles.)
Webber, Almira (widow) 221 Linn.
Webber, Edna, teacher, 221 Linn.
Webber, B. P. (Cora) salesman, 616 Woodland Ave. (Howard, Helen, Dora.)
Weber, Ernest (Nellie) decorator, 745 S. Washington. (Mirriam, Margeret, Mira.)
Weber, John (Caroline) shoe dealer, 814 E. Main. (Clara, Roy, Walter.)
Weber, Lena, clerk, 814 E. Main.
Weber, Albert, clerk, 814 E. Main.
Weber Augustus, clerk, 814 E. Main.
Webster, F. L. (Myrtle) cashier First National Bank, 642 S. Washington. (Barton, Lucy, Marshall, Margaret.)
Webster, C. W., grocery, 315 S. Cherry.
Webster, Avannella,, teacher, 221 N. Vine.
Webster, A. W., farmer 221 N. Vine.
Weber G. W. (Minnie) dry goods, 421 N. Washington. (Margeret, Frank, Paul.)
Webster, Augustus, traveling salesman, 104 W. Main.
Webster, James, retired, 809 S. Washington.
Webster, John (Adna) insurance agt., 809 S. Washington.
Weck, Henry (Martha) hardware, 908 W. Main.
Weichart, Henry (Winnefred) retired, 514 N. Market. (Bessie, Nellie.)
Weisenberger, Dr. E. J. (Cecil) dentist, 409 N. Market. (Jack.)
Welch, Edward (Lovina) tinner, 302 W. Maple Ave.
Welch, Lillian (widow) 422 N. Race. (Edna.)
Welch, Sarah (widow) 309 N. Chestnut.
Welch, Robert (Ilo) engineer C. N. 635 N. Walnut.
Welch, Link, janitor, 137 E. Main.
Welch, Link, repair man at R .R. shops, 135½ E. Main.
Welch, Dennis, 325 N. Vine.
Welch, Lizzie (widow) 217 W. Fourth. (George W., Charles, Florence.)
Welch, W. J. (Mary) engineer C. N., 242 W. Second. (Ben, Lawrence.)
Welch, James (Henrietta) car repairer, 531 W. Center. (Mable, Rush.)
Welch, C. E. (Maud) tinner, 420 Shaffer. (Richard, Nellie.)
Welker, Walter, laborer, 621 S. Walnut.
Welker, Ben, barber, 621 S. Walnut.
Welker, Milton (Lydia) retired, 621 S. Walnut.
Welker, Elija (Mary) timber buyer, 327 S. Franklin. (Rufes.)
Welker, F. J., laborer, 621 S. Walnut.
Welker, F. N. (Alcinda) feed barn, 215 S. Walnut.
Wert, G. E. (Sarah) automobiles, 103 S. Shannon.
Wert, Mary (widow) 692 N. Washington.
Wert, Joseph, retired, 800 Elm.
Werthington, L. W. (Sarah) farmer, 409 N. Chestnut. (Edward, Harry, Pierce, Ethel, Zelma.)
Wesner, Lizzie, 1221 E. Ridge.
West, W. J. (Lucinda) laborer, 320 E. Sycamore. (Florence, Alice, Robert, Berton, Eugene.)
Westenberger, Henry (Mary) cigars and confectionary, 210 S. Walnut.
Westfall, George, laborer, N. Market.
Westfall, Earl, laborer, N. Walnut.
Wenmeyer, Julius, express, 422 N. Walnut.

Van Wert Hardware Co.
For Roofing, Spouting and Tin Work

Whetstone, Clyde (Marie) laborer, 913 Hughes.
Whitcraft, Rosa (widow) 420 S. Walnut. (Pearly, Dora, Daisy, Robert, Frances, Forest.)
White, Anna (widow) 618 Elm. (Russell, Milderd.)
Whiteleather, Aruthur, (Adda) freight clerk, 308 South Ave.
Whitmore. D. H. (Charlotte) carpenter, 405 S. Shannon.
Wickiser, Anna (widow) 1040 S. Washington.
Wild, W. H., butcher, 1014 Glenn.
Wild, C. T., butcher, 1014 Glenn.
Wild William H., butcher, 1014 Glenn.
Wild, Louise (widow) 1014 Glenn. (Bertha, Fred, August, John.)
Wildermuth, August (Cora) tailor, 417 N. Walnut.
Wilkinson, Mahlon (Margert) shoemaker, S. Washington. (Jennie.)
Wilkinson, J. (Flora) barber, 702 N. Washington.
Wilkinson, J. M. (Bessie) supt. bridges C. N., 702 N. Washington. (Bertha, Clarence.)
Wilkinson, T. C. (Ettie) printer, 210 South Ave. (Clarence, Robert.)
Williams, S. B. (Martha) 619 S. Tyler. (Percy.)
Williamson, Jack (Tallie) laborer, 513 Central Ave.
Williams, William (Minnie) laborer, 602 N. Race. (Marie, Bernice.)
Williams, Earl, carpenter, 411 N. Walnut.
Williams C. W. (Josephene) grocery, 800 E. Sycamore.
Williams, Oscar (Nellie) laborer, 603 N. Washington. (Bernice.)
Williams, W. D. (Florence) engineer, 637 S. Waashington. (Virginia.)
Williams, A. M. (Etta) brick mason, 819 Glenn. (Dewey, Mable.)
Williamson, William (Ada) driller, 615 George.
Wills, Mary (widow) clerk, 1100 E. Main.
Wilson, Ellen S. (widow) 631 S. Washington.
Wilson, Lulu, 574 S. Walnut.
Wilson, Wallace (Laura) bridge builder, 514 Central Ave. (Joe.)
Wilson, Cordia (widow) cook, 219 S. Franklin. (Jorden.)
Wilson, E. A. (widow) 338 N. Cherry.
Wilson, Charles, manager New York Store, 338 N. Cherry.
Wilson, Thomas, 502 N. Walnut.
Wilson, Minnie, clerk, 502 N. Walnut.
Wilson Curtis shoe cobbler, 509 N. Cherry.
Wilson, Celestia (widow) 509 N. Cherry.
Wilson, Madge, seamstress, 509 N. Cherry.
Wilson, John (Mary) hardware, 308 N. Walnut.
Wilson, Frank, clerk, 233 N. Maraket.
Wilson, Mrs. (widow) 233 N. Maraket.
Wilson, H. B. (Cora M.) detectiv, 227 N. Walnut. (Nellie, Fern, Hattie, Grace.)
Wilson, Dr. Helen P., physician, 222 E. Main.
Wilson, Dr. J. W., physician, 222 E. Main.
Wilson, Cecile, stenographer, 223 W. First.
Wilson James, inspector, 223 W. First.
Wilson Edith (widow) 223 W. First.
Wilson, W. H., clerk, 223 W. First.
Wilson, R. J. (Lucy) engineer, 108 N. Wall.
Wilson Bruce (Ella) conductor, 608 W. Center. (John, Margie.)
Wilson, R. C. (Olive) dept. sheriff, 802 S. Shannon. (Ethel, Leah, Winnifred, Harriet.)
Wilson, Clifford (Velma) bookkeeper, 336 W. Crawford.
Wilson, G. E. (Emma A.) real estate and loan, 419 S. Washington. (Helen L., Mary F.)
Wilson, B. C. (Della) laborer, 1032 Hughes. (Roxie, Chelo, Virgie, John, Calo.)
Wilmore, W. M. (Ona) retired, 1060 W. Main. (Thurza, Glenn, Imo.)
Winters, J. A. (Mattie) Zimmerman Ave. (Carl, Elmer, Abbin, Augusta, Roxana.
Wise, Moses (Elma) carpenter, 513 S. Chestnut. (Lillian, Bernice.)
Wise, George, carpenter, 414 S. Chestnut. (Pearl.)

Van Wert Hardware Co.
For Billings-Chapin Paints

Wise, Adam (Kitty) miller, 603 S. Tyler. (Princess, Kathlene.)
Wise, Frederick (Ada) electriciann, 117 S. Wall. (Harriet.)
Wise, C. R. (Minnie) bill clerk, 960 Glenn. (Lawrence, Josephene, Roy.)
Wise, L. H. (Frances) lumber dealer, 201 S. Wall.
Wisman, A. P. (Chattie) grocer, 305 South Ave. (Estella, Florence, Poe.)
Wisman, John, retired, 203 South Ave.
Wisman, Henry (Elizabeth) oil pumper, 208 S. Chestnut. (Lester, Lawrence.)
Wistner, Frank (Ida) insurance, 643 N. Market. (Albert, Marguerite, Nelson.)
Wistner, Rosina (widow) 317 N. Walnut.
Withrow, John (Rosa) wheel boarer, 240 W. Third. (Wilber, Leo, Minnie, Mabel, Carl.)
Witting, Fred, engineer, 247 W. Jackson.
Woehemyer, J. H., ogt., Adams Express, 109 N. Washington.
Wolfe, Chester, clerk, 925 S. Shannon.
Wolfe O. E. (Ollie) engineer, 237 W. Jackson.
Wolford, Mattie, seamstress, 1020 E. Main.
Wooderson, Matilda (widow) 306 N. Chestnut. (Russel.)
Wooderson William, laborer, N. Chestnut.
Wooderson, L. coal dealer, 122 Jackson.
Wooderson, William, coal dealer, 122 Jackson.
Woodruff, Marvin (Mary) retired, 228 W. Maple Ave. (Lucile.)
Woods, E. T., laborer, N. Franklin.
Woods, Harriet (widow) canvasser, 320 N. Washington. (Iris.)
Woods, Mrs. (widow) 219 S. Washington.
Woods, Mary, agent, 219 S. Washington.
Worman, J. D. (Olive) minister, 320 N. Jefferson. (Ruth, Charles.)
Worthington. William (Sarah) carpet weaver, 420 S. Vine.
Wright, A. M. (Amanda) carpenter, 214 N. Tyler.
Wright, Lucy (widow) 166 S. Shannon.
Wright, Lucy (widow) 116 S. Shannon.
Wright, Essie, bookkeeper, 116 S. Shannon.
Wullery, Harrison (Mary) grocery, 815 S. Elm.
Wyandt, Jacob (Sarah) retired, 207 S. Linn. (Minnie.)
Wyant, George, laborer, E. Central Ave.
Wyant, Simon (Mahala) carpenter, 720 George. (Russel, Edith.)
Wyatt, Merl, 106 S. Washington.
Wyatt, Werl, 106½ S. Washington.

Y

Yant, Sadie, 1029 Park.
Yoh, Matilda (widow) 207 S. Vine. (Savilla, Ruby.)
Yoh, Benjamin, grocery, 334 W. Maple Ave. (Alta, Iva, Zelma, Harry.)
Yoh, Dora (widow) 227 S. Wayne. (Carl, Russell.)
Young, D. P. (Julia) pattern maker, 614 E. Main.
Young, Grover, laborer, 702 Euclid.
Young, S. E. (Angeline) truant officer, 120 W. Maple Ave. (Elmore.)
Young, Mary (widow) 821 Leason Ave.
Young, William, laborer ,702 Euclid.
Young, J. L., retired, 519 S. Shannon.
Young, Mary (widow) 506 E. Crawford.
Young, F . H. (Bessie) teacher, 340 Gorden Ave. (Robert.)
Young, Nellie, 325 N. Tyler. (Wilber, Ferd.)
Young, Lina (wid) 238 N. Jefferson.
Young, W. P. (Gertrude) grocery, 232 S. Shannon. (Rachel, Esther, Miriam, Mary.)
Young, Mrs, Jason, 532 S. Shannon.
Young, C. B. (Miranda) laborer, 702 Euclid. (Herbert, Odessa, Amelia, Addie, Emanuel.)
Young, Charles (Nellie F.) 955 S. Shannon. (Clifford, Dean.)

Z

Zaner, J. A. (Catherine) carpenter, 429 S. Walnut.

Zaner, G. W. (Barl) carpenter, 632 S. Harrison. (Ray.)

Zengler, A. M. (Minnie) dept. manager, 416 N. Market. (Raymond, Beatrice, Donald.)

Zeigler, Walter (Julia) merchant, 402 W. Main.

Zimmerman, Levi (Mary) retired, Zimmerman Ave.

Zimmerman, M. E. (Marie) music teacher, 321 E. Main. (Muriel.)

Zimmerman, Edna (widow) 233 N. Walnut.

Zook, J. S. (Rosa E.) contractor, 619 S. Washington.

DELPHOS DIRECTORY

Officials of Delphos

Mayor ..... J. K. Williams
City Clerk ..... Sylvester Groty
Treasurer ..... Joseph Roth
City Councilmen:—
T. J. Stallkamp, F. H. Laudick, John Harlehig, J. E. Brian, J. B. Best, J. A. Scherger.
City Marshal ..... Joseph Lang

Delphos Church Directory

M. E. CHURCH, Cor. Third and Washington. J. B. Ascham, Pastor.
PRESBYTERIAN, Cor. Second and Jefferson. A. W. Allen, Pastor.
CATHOLIC CHURCH, Rev. Heffel, Pastor; Rev. Lang, Asst. Pastor.
LUTHERAN CHURCH, N. Pierce. P. G. Bergener, Pastor.
CHRISTIAN CHURCH, South Franklin.
UNITED BRETHREN, W. Clime Ave. David Henlen, Pastor.

Delphos Business Directory

AGRICULTURAL IMPLEMENTS, AUTOMOBILES AND THRESHING MACHINES

Mueller & Stallenkamp, S. Main.

ATTORNEYS.

Lindemann & Lindemann, 114. Second.
Brotherton, B. J., 151 W. Third.
Leasure, George N., 157 W. Third.
Kimball, W. S., 110 W. Third.

BANKS.

The National Bank of Delphos, Alex. Shenk, Pres., C. D. Hunt, Cashier. Cor. Main and Second.
The Commercial Bank of Delphos, Joseph Jettinghoff, Pres., M. M. Davis, Cashier. 247 N. Main.

BARBER SHOPS.

Hughes, F. J., 116 E. Second.
Straup, F. H., 230 N. Main.
Schosker, E., 310 N. Main.
Evans, Al., 337 N. Main.
Sheeter, Ed., 213 W. Second.
Kettlwell, E. E., Beckman House.
Schmueckle, A. F., Phelan House.

BLACKSMITHS.

Dintsberger, Charles, E. Second.
Shriner & Berden, E. Fourth.
Patton, Frank, 426 N. Main.
Kollsmith, F. Cor. Fifth and Main.
Smith, C. S., 234 N. Canal .
Grothouse, Frank, 150 W. Second.
Dalk, B. W., 152 W. First.

BAKERIES.

Koehl, M., 234 N. Main.
Wagoner, W. A.
Geck Bros.

BUGGIES.

Mueller & Stallkamp, S. Main.
Ketts, Charles C., N. Main.
Dalk, B. W., 152 W. First.

BOWLING ALLEYS.

The Orient, 114 E. Third.
The Brunswick, 432 N. Main.

CIGAR MANUFACTURERS.

Busch, George, 108 N. Main.
Wolf, Louis, 307½ N. Main.

CIGARS AND TOBACCO.

Kindley, Joseph, 108 N. Main.
Kimball, E., 228 N. Main.

BUILDING AND LOAN.

Citizens Building and Loan Association.

CLOTHINGS AND FURNISHINGS.

Jettinghoff Bros., 203 N. Main.
Shenk & Co., S. F., 204 N. Main.
King, John C. King Co., 206 N. Main.

COAL AND CEMENT.

Kiggins, T. M., 106 N. Main.
Botzum Bros., Cor. First and Washington.
Dienstberger, Charles, E. Second.
Ricker & Sons, Herman, Cor. Main and Fifth.
Overholtz & Jackson, 211-213 Canal.
Hurley, Joseph, 109 W. Second.

COBBLERS.

Lindemann, Henry, 131 E. Second.
Shaknot, Fred, 430 N. Main.

CONFECTIONERS.

Wagner, W. A., 241 N. Main.
Swift's Candy Kitchen, Cor. Main and Third.
Saad, P. J., 313 N. Main.
Stemen, D. A., 158 W. Third.

DENTISTS.

Veil H. M., 247½ N. Main.
Lindemann, C. J., Herrick Block.
McCoy, G. G., 329½ N. Main.
Saddler, J. V., Cor. Canal and Second.

SAVING AND LOAN ASSOCIATIONS

Delphos Saving and Loan Association, Cor. Main and E. Second.

DRY GOODS.

Shenk & Co., J. H., Cor. Main and Second.
Lange & Co., J. H., 207 N. Main.
Schmidt, A. J.& Bro., 238 N. Main.

DEPARTMENT STORE.

Wulfhorst, H. J., 237 Main.

DRUGS.

King Bros., 205 N. Main.
Wahmhoff, J. H. 225 N. Main.
King & Williams, 235 N. Main.
Wahmhoff, F. S.
Delphos Electric Light and Power Co., 107 W. Second.

EXPRESS COMPAINES.

American, N. Main.
National, N. Main.
Adams, 225 N. Main.

ELEVATORS.

Burkholder, Judkins Co., E. Second and Clover Leaf R. R.
Botzum Bros., Cor. First and Washington.
Lang Milling Co., George F., 107 N. Main.
Dolbey & Morton, Fourth and Canal.

FACTORIES.

Planing Mill and Furniture Factory, Main and Fifth.
Hinde & Dauchs, Paper, N. Main.
Bany Hadley Co., Tenth and Washington.
Delphos Canning Co., Pierce.
Whirrett Bros., Stirrup factory, 408 N. Canal.

FLOURING MILLS.

Delphos Roller Mills, West Side of Canal.
Land, Milling Co., George F., 107 N. Main.

FUNERAL DIRECTORS.

Serrels, G., 112 E. Third.
Jauman, Ben & Co., 156 W. Second.

FURNITURE, RUGS AND CARPETS

Vonderembse, J. F., 328 N. Main.
Jettinghoff & Beckman, 151, 153 W. Second.

GARAGE.

Thatcher, J. M., 227 W. Second.
Gas Light office, N. Main.

GROCERIES.

Krieft, W. A., 429 N. Main.
Welch, Rarig & Schmit, Cor. Canal and Second.
Summers, M., 431 E. Third.
Jettinghoff, J. C., 406 E. Second.
Jettinghoff, C. J., E. Second.
Edwards, T. B., 243 N. Main.
The Stallkamp Co., 209, 211 N. Main.
Delphos Grocery Co., 226 N. Main.
Zimerle, J. H., 240 N. Main.
Imber, Joseph, 404 N. Main.
Helmkamp, T. J., 325 N. Main.
Ray, C. H., 333 N. Main.

HARDWARE AND TIN SHOPS.

Delphos Hardware Co., 242, 244 N. Main.
Union Hardware Co., 330 N. Main.
Genke Bros., 248 N. Main.

HARNESS SHOPS.

Mueller & Stallkamp, S. Main.
Schleter, Fred, 412 N. Main.
Kilts, C. C., 327 N. Main.

HOTELS.

Phelan House, Second and Main. H. W. Beckman, Prop.
Beckman House, European Plan, Penn. R. R.
Burnett Hotel, 101 N. Main.
Hotel Delphos, 336 N. Main.

INSURANCE.

Allen County Mutual, 106 N. Main.
Weger, Frank A., 112 E. Second.
Stallkamp, F. X., 233 N. Main.
Goehring, Peter, 425 N. Main.
Altenburger, F. X., 109 W. Second.

JEWELERS.

Limbach, George A., Second and Main.
Walsh, John, 227 N. Main.
Krieft, J. F., 233 N. Main.

LUMBER.

Ricker & Sons, Herman, Seventh to Ninth.
Horine & Sons, J. T., S. Clay and Penn R. R.

LAUNDRIES.

The Delphos Laundry, Canal and W. Third.

LIVERY STABLES.

Alexander Bros., S. Main.
Kundert Bros., 339, 341 N. Main.
Stottlemeyer, C. J., 202 Canal.

MARBLE WORKS.

Scherger & Sons, 507, 509 N, Main.
Welch Bros. & Miller, 411 N. Main.
McKinsey Bros., 202 W. Third.
Birkmeier, J. G. & Co., Canal and Second.

MEAT MARKETS

Roth Bros., 212 N. Main.
Helmkamp, F. J., 326 N. Main.
Nolte, H. & Sons, 209 W. Second.

MILLINERY

Lloyd, E. F., 247 N. Main.
Campbell, Harriet, 312 N. Main.
Cretcher, Mary, 305 N. Main.

NEWSPAPERS.

Delphos Herald, 135 E. Third.
Delphos Courant, 207, 209 Canal.
Jettinger Printing Co., 207 W. Second.

NOVELTY STORES.

Westrich, M. H., 231 N. Main.
Swisher & Swisher, 311 N. Main.

PHYSICIANS.

Egts, John B., 152 W. Second.
Tillston, J. R., 105 W. Second.
Jackson, L. P., 237 W. Second.
Weger, George S. 112 E. Second.
Mauk, E. B., 235½ N. Main.
Bradshaw, H. G., 108 E. Third.
Hipson, M. M., 110 E. Third.
Burnett, Ezra, 329½ N. Main.
Eger, L. J., 431 N. Main.
Bliss, C. C., 404 S. Franklin.
Brundage, N. E., 155 W. Third.
Edwards, Ed., 251 N. Canal.

PIANOS AND ORGANS.

Krieft, J. F., 233 N. Main.

PHONOGRAPHS.

Goehring, Peter, 455 N. Main.

PHOTOGRAPHER.

Smith, F. E., Lytle Block.
Groty, S. E., 233½ N. Main.

POOL ROOMS.

Tway, D. A., Cor. Canal and Second.

POULTRY AND JUNK.

Walls, M. E., 532 N. Canal.

REAL ESTATE AND LOANS.

Goehring, Peter, 425 N. Main.
Goette, Herman, 108 W. Third.

RESTAURANTS.

Hackedorn & Wicklow, E. Second.

REPAIR SHOPS.

Fritsch, J. N., 228 N. Canal.

SAW MILLS.

Schaffer, John, Bredeick.
The American Wood Block Co., S. Canal.

SALOONS.

Beckman House Bar.
Phelan House Bar.
Lindemann, M. B., 133 N. Main.
Hackedorn & Wicklow, E. Second.
Bowman, C. W., 136 E. Second.
Thatcher, J. M., 229 N. Main.
Oak Cafe, 210 N. Main.
Reif, C. J., 246 N. Main.
Delphos Hotel Cafe, 334 N. Main.
Vail, M. R., 502 N. Main.
The Eagle Bar, 307 N. Main.
Imber, Joseph.

SECOND HAND STORES.

Sheeter, John & Son, 102 N. Main.
Schuck, A., 408 N. Main.

SEWING MACHINES.

Wilson, G. M. 110 N. Main.

SHOE STORES.

Eagle Shoe Store, 208 N. Main.
Mittler & Mittler, 233 N. Main.
Miller Bros., 303 N. Main.
Lindemann, B. F., 332 N. Main.

TAILORS.

Jettinghoff Bros., 203 N. Main.
Klein & Co., 335 N. Main.
Goebel, Harry C., 103 W. Second.

VETERINARY SURGEONS.

Miller, E. W., 226 N. Canal.
Holden, W. S., 127 N. Canal.

Dry Goods

Ladies' and Misses' Suits and Skirts
Children's Dresses

Cadet and Pony Hosiery

Lace Curtains and Draperies

Window Shades. Moneybak Silk

LADIES' HOME JOURNAL PATTERNS

Clothing and Gents Furnishings. Dutchess Trousers. The Celebrated MUNSING Underwear, Trunks, Suit Cases and Traveling Bags

MERCHANT TAILORING

SHENK'S

DELPHOS, O.

DELPHOS DIRECTORY

A

Abbott, O. F., railroad clerk, 412 S. Clay.
Abbott, R. W. (Eva) laborer, 412 S. Clay. (Viola, Oliver.)
Adams, R. O. (Fannie) American Wood Block Co., 127 N. Clay.
Ahlameyer, Lizzie (widow) 623 S. Clay. (Ben, Joseph.)
Alder, James Luvica) section foreman, 570 S. Franklin. (Irene, Ethel, Maude, Carl.)
Alexander, Frank (Eva) liveryman, 410 S. Franklin. (Jennie, Mattie, Charles, Gwendolyn.)
Alexander, Claud (Rosa) liveryman, 456 S. Franklin. (Eugene.)
Alexander, Rolland, painter and paper hanger, 413 E. Eighth.
Alexander, Mary (widow) 413 E. Eighth.
Alexander, Verne (Anna) fireman Clover Leaf, 834 N. Franklin. (Cecil, Roger, Lela.)
Alexander, J. D. (Mable) fireman Clover Leaf, 702 N. Main.
Alexander, W. J. (Mattie) liveryman, 110 S. Canal.
Alexander, James (Rachel) 110 S. Canal.
Alexander, Samuel (Thersa) grocery clerk, 413 S. Clay. (Harold, Valera, Robert.)
Allen, A. W. (Agnes) minister Presbyterian church, 310 W. Second. (Marian.)
Allenbach, William (Myrtle) laborer, 725 W. Cline Ave.
Allison, G. W. (Rebecca) retired, 422 W. Clime Ave.
Almy, A. C. (Harriet) telephone operator, 513 W. Third.
Almy, G. F., retired, 328 W. Third.
Almy Edith, 328 W. Third.
Alspach, William (Mrs.) retired, 608 W. Third. (Marion, Lorren.)
Alspauch, Charles, laborer, 423 E. Cleveland. (Joseph, Grace.)
Altenberger, John (Mary) laborer, 1210 N. Main. (Clarence, Ruth.)
Allenberger, F. X. (Rose) insurance agent, 303 W. Sixth. (Thelma, Helen, Melvin, Herbert.)
Altman, Sebastian (Chrissie) carpenter, 694 E. Fifth. (Roseline.)
Amman, Margeret (widow) 604 N. Main.
Anderson, Sarah (widow) 328 E. Third. (Roe, Hazel, Mable.)
Anderson, May, 508 W. Fifth.
Anderson, Carrie (widow) 508 W. Fifth.
Aner, Laura, 229 E. Third.
Aner, George (Mary) manufacturer of radiators, 134 E. Third.
Angela, Banzahf (widow) 410 E. Third.
Angela, John, cabinet maker, 410 E. Second.
Angelia, Celia, laundress, 410 E. Second.
Archer, Samuel (Sarah) night policeman, 309 W. Seventh.
Armbruster, Clarence, 1310 N. Main.
Ascham, J. B. (Jessie) minister, M. E. church, 240 N. Washington. (Margeret.)
Ashbach, Abram (Ethel) rural delivery carrier, 702 E. Third. (Floyd, Lloyd.)
Ashbauch, Homer (Etha) engineer, washing machine factory, 225 E. Fifth. (Irrel)
Ashbauch, Noad (Emily) laborer, 628 W. Fifth. (Jacob W.)
Avery, John (Mrs.) 703 E. Second.

...The...

National Bank of Delphos

Delphos, Ohio

Has Had a Uniformly Successful Career of Over

Forty-Five Years

The Service Rendered its Customers, Being Responisible for its Progress, will be Strictly Adhered to in the Future, thus Assuring Continued Prosperity

ALEX SHENK, Pres. *C. D. HUNT, Cashier*

Jettinghoff Bros.

THE HOME OF

Hart, Schaffner & Marx Clothing

Hats, Caps and Gents Furnishings

Trunks and Valises Merchant Tailors

Wool Buyers

Delphos, Ohio. Phone 21

B

Baber, Lester, boiler maker, 1208 N. Washington.
Babcock, Florence, 113 S. Franklin.
Baily, Mary (widow) 414 N. Clay.
Bair, Mrs. (widow) 1108 N. Main.
Bair, George, laborer, 1108 ;N. Main.
Baird, Richard, clerk, 336 N. Main.
Baker, Bertha (widow) 158½ W. Second. (Lulu, Lotta, Elva.)
Baker, Simon (Cora) laborer, 576 W. Seventh. (Alden, Ray.)
Ballard, Harrison, laborer, 727 N. Washington.
Barlsman, Lizzie, 573 S. Cass.
Barnhill, Rachel (widow) 209 W. Third.
Barnt, Jacob (Nettie) laborer, 509 S. Pierce. (Grace, Mary, Dorothy.)
Barett, O. S. (Mollie) street com. 701 N. Clay. (Paul, Florence, Gladys.)
Barrett, William (Clarinda) laborer, 234 N. Maple. (Virgie.)
Barringer, Carl barber, 226 W. Third.
Batcher, Elmer (Kate) shoe maker, 126 S. Jefferson. (Goldy.)
Baumgarte, August (Anna) 132 N. Jefferson. (Eda, Ella.)
Baxter, J. H. (Lucy) poultry and eggs, 111 S. Canal. (Wayne, Rhea, Golday, Fary.)
Baxter, G. J. (Jennie) retired, 438 S. Franklin.
Baxter, Harley (Hazel) laborer, 331 S. Jefferson. (Paul.)
Baxter, Lewis (Anna) grocery, 701 W. Seventh. (Edward, Clarence, Hazel.)
Baxter, John (Cora) drayman, 616 W. Fifth. (Vera.)
Beard, Mary (widow) 102 N. Main. (Ethel, Mary, William, Lillie.)
Beard, John, teamster, 102 N. Main.
Beard, J. J. (Zetta) con., Northern Ohio. (Margerite, Merlyn, Agnes.)
Beck, John (Anna) laborer, 576 S. Jefferson. (Charles, Aloysius, Leo, Alfred, Elnora.)
Beckman, H. W. (Flora) prop. Phelan & Beckman House. .(Catherine.)
Beckman, John (Elizabeth) cigar maker, 451 E. Second. (Leona, Margeret, Orieta, Raymond.)
Beckman, Christ. (Catherine) laborer, 730 E. Second. ((Leo, Marcellas.)
Beckman, Philomene (widow) 502 E. Second.
Beckman, Elizabeth, tayloress, 502 E. Second.
Beckman, Catherine, at Beckman House.
Beckman, J. H. (Catherine) carpenter. 403 E. Eighth. (Rosa, Markis, Lizzie, Mary, Anna.)
Beckman, Andrew (Mary A.) furniture dealer 304 W. Fifth.
Beckman, F. C. (Maggie) paper hanger and painter, 627 W. First. (Alfred.)
Beckman, William (Ida) laborer, 627 W. Third. (Clarence.)
Beckman, Frank (Catherine) retired, 719 W. Second. (Verona.)
Bedford, James, retired, 483 S. Franklin.
Beilhart, Ida (widow) 311 W. Fifth. (Clarence, Ezra.)
Benson, William, carpenter, 703 N. Canal.
Benson, Ottis (Carrie) laborer, 240 W. Seventh. (Veloa, Cloyd.)
Benson, John (Julia) carpenter, 314 W. Fifth.
Benson, William, 630 W. Sixth.
Benton, O. E. (Belle) conductor Clover Leaf, 1033 N. Washington.
Bevan, David (Susana) blacksmith, 234 E. Eleventh. (Russell.)
Beoger, George, fireman Clover Leaf, 1127 N. Washington.
Boeger, Anna (widow) 1127 N. Washington.
Bergener, Rev. P. G. (Mary) minister, 427 N. Scott. (Harold, Paul, Walter.)
Berger, Joseph (Lena) laborer, 105 N. Franklin. (Marcella, Sylvester.)
Berger, Harry, machinist, 503 W. Seventh.
Bergfeld, Henry (Martha) retired, 604 W. First. (Grace, John, Claud.)
Berkmeyer, Elizabeth (widow) 574 S. Bredeick.
Berkmeyer, Emma, 127 E. Fifth.
Beryman, Hattie (widow) 408 W. Third.
Best John B. (Margerite) wagon maker. 406 W. First. (Charles I.)
Best Lawrence (Anna) laborer, 418 S. Clay.
Best, Frank (Anna) laborer, 418 S. Clay.
Best, Frank (Louise) laborer, 331 S. Canal. (Clara, Waldred, Leo, Isadore, Frank, Lucile, William, Richard.)

THE STALLCAMP COMPANY

This house is always in the Lead, and, quality considered,

The Lowest Priced

ONLY THE HIGHEST GRADE OF GROCERIES

Candies, Cigars, Tobacco, China, Glass, Lamps, Queensware, Etc

Carried in stock. Everything Guaran'eed to be exactly as represented. You take no chances in trading with us.

Our Crockery Department

Is a Store Within Itself

THE STALLKAMP COMPANY

Phone 20 209-211 N. Main St.

Delphos, Ohio

Best Joseph (Caroline) engineer, 307 S. Clay. (Ledwina, Alfreda, Ulric, Leander, Estella.)
Best, Henry (Clara) laborer, W. Cline. (Maggie, Henry, Leo, Richard, Lucile.)
Betters, Rhea, 316 W. Seventh.
Betz, J. C. (Catherine) tinner, 221 Bredeick. (Evaline.)
Beyhn, Mary (widow) 406 E. Fifth.
Beyhn, William, (Louise) saloon keeper, 406 E. Fifth. (Mary, Frank, Catherine.)
Bidwell, Mary (widow) 203 E. Fourth. (Maime.)
Biggs, Lydia (widow) 240 N. Washington.
Birkmier, F. B. (Callie) traveling salesman, 234 N. Jeffesrson. (Mildred, Ralph.)
Birkmier, J. G. (Katie) marble works, 427 W. Second. (Mary, Julia, Otto, Leo.)
Bishop, J. W. (Stacy A.) retired, 533 E. Third.
Blackburn, Charles (Clara) laborer, 340 W. Sixth. (William, Estelle.)
Bliss, Dr. C. C. (Saphrona) physician, 404 S. Franklin.
Bliss, Harriet (widow) 328 W. Sixth.
Blume, Jane (widow) 622 W. Bank.
Blume, Alex, laborer, 506 E. Jackson.
Boardman, C. V., clerk Commercial Bank, 236 W. Fourth.
Boardman, Rebecca (widow) 236 W. Fourth. (Grace, Ethel, Hazel.)
Bockey, Mathias (Mary) farmer, 242 N. Franklin.
Boehmer, Anna (widow) 732 W. Fifth. (Katie.)
Boehmer, Laura, 204 W. Fourth.
Boehmer, John (Anna) miller, 204 W. Fourth. (Theodore, Edna M.)
Boerger, John (Lucy) foreman carriage factory, 522 S. Jefferson. (Arthur.)
Boerger, Henry, laborer, ;1450 N. Main.
Boerger, Frank (Anna) laborer, 1450 N. Main. (Harry, Nellie.)
Boerger, Fred (Ella) laborer, 113 S. Franklin. (Ralph.)
Bohnlein, John, farmer, 242 N. Franklin.
Bohnlein, Frances, farmer, 242 N. Franklin.
Bohnlein, Anna, 242 N. Franklin.
Bohnlein, Sibvl. 242 N. Franklin.
Bohon, L. D. (Mrs.) conductor Clover Leaf, 130 E. Fourth.
Bond, Thomas (Nancy) laborer, 709 E. Second. (Mary, Owens, Bessie, Arthur.)
Bonofis, Charles (Josephine) laborer, 820 N. Moenig. (Lewis, Charles, Thresie, Albert, Ashunia, Leroy.)
Booth, Christopher (Emma) laborer, 902 N. Canal.
Botkin, Benjamin (Jane) teamster, 716 W. Cline Ave.
Botkins, George (Kate) laborer, 333 S. Jefferson. (Richard.)
Botler, Joseph, laborer, 827 N. Pierce.
Botzum, Harry (Lula) grain dealer, 203 E. Second.
Botzum, A. P. (Ella) grain elevator, 535 N. Washington. (Virginia.)
Bowman, Laura (widow) 529 N. Canal. (Charles.)
Bowman, Carrie, 334 W. Fifth.
Bowman, Mary (widow) milliner, 224 E. Fourth.
Bowman, Hellen (widow) 225 N. Washington. (Robert, Pearl.)
Bowman, Charles, saloon keeper, 225 N. Washington.
Bowsher, Oliver (Hannah) retired, 739 W. Cline Ave.
Bradley, Mamie, (Mrs.) 328 S. Clay. (William.)
Bradshaw, Dr. H. G., physician and surgeon, 108 E. Third.
Brady, Mather, conductor Clover Leaf, 201 E. Fifth. (Mary.)
Brady, Mary (widow) 201 E. Fifth.
Brady, Thomas, brakeman Clover Leaf, 201 E. Fifth.
Brand, Louisa (widow) 504 S. Franklin.
Breefe, Ethel, 712 W. Second.
Breese, James, 232 N. Canal.
Breese, D. H. (Alice) salesman, 404 S. Main. (Ruth, Walter, Gertrude.)
Brendle, Fred (Hermina) traveling salesman, 646 W. Fifth. (OllisH., Brendle, Olga L.)
Bricker, Ellen, 411 E. Fifth.
Brickner, Arthur (Clara) laborer, 511 E. Fifth.
Brickner, Elizabeth (widow) 334 N. Pierce. (Elizabeth.)
Brickner, F. X. (Emma) laborer, 309 E. Fifth. (Ina, Clair.)
Briggs, Mathew (Sarah L.) retired, 327 N. Washington.
Briggs, Zill (Eva) laborer, 425 N. Main.
Briggs, Mary (widow) 515 S. Washington. (George, Ina, William, Richard.)

John C. King & Co.

Clothing and Furnishings

A Complete Line of Wearing Apparel for Men, Boys and Children

206 N. Main St. **Phone 226**

Delphos, Ohio

J. F. KRIEFT

Watches Jewelry
Pianos Organs

233 N. Main St., Delphos, O.

SAW MILL

When you have Timber to sell remember we are always in the market for

ASH, OAK and WALNUT

We buy on the stump or Delivered

John C. Schaffer
Delphos, Ohio

Briggs, J. R. (Amelia) carpenter, 339 W. Sixth. (Bell.)
Brinkman, Henry (Caroline) laborer, 609 S. Jefferson. (Frederick, Tillie, Minnie, Fronia, Walter, Gilbert.)
Brinkman, Fred (Anna) laborer, 903 N. Pierce.
Brittingham, W. F. (Anna) supt. gas company, 614 W. Third. (Charles, Hettie.)
Brokehaus, Caroline (widow) 825 E. Second. (Benedina, Cecillia.)
Brotherton, F. O. (Catherine) cement contractor, 516 W. Fourth. (Ellen M.)
Brotherton, Jasper (Nannie) retired, 1026 S. Clay.
Brotherton, B. J. (Hattie L) lawyer, 219 N. Canal. (JaneW., Mary M.)
Brow, W. H. (Isabel) coal dealer, 303 S. Canal. (Fay, Harold.)
Browban, Joseph (Mrs) laborer, S. Clay.
Brown, J. R. (Elizabeth) retired, 332 E. Second.
Brown, J. T. (Hapsey) mail carrier, 503 E. Jackson. (Leroy.)
Brown, Frank (Jennie) grocery clerk, 1004 N. Main.
Brown, Frank, fireman, Clover Leaf, 628 N. Washington.
Brown, Alex (Anna A.) contractor, 409 S. Jefferson. (Fern, Forest.)
Brown, Arthur, laborer, 743 Wayne.
Brown, W. A. (Rebecca) retried, 315 W. Eighth.
Brown, S. B. (Amanda) blacksmith, 514 N. Canal. (Ethel, Jesse.)
Brundage, Charles (Emma) drayman, 419 N. Cass. (Ethel.)
Brundage, Dr. N. E. (Louisa) physician, 234 N. Cass.
Brunner, William (Lucy) moulder, 454 S. Main. (Edna.)
Bruns, George (Anna) conductor Clover Leaf, 1004 N. Washington. (Arthur.)
Bryan, Garner (Daisy) teamster, Linn Ave. (Harley, Harold, Wilmer, Elsie.)
Bryan, Albert, laborer, 610 S. Washington.
Bryan, Elias (Emma) retired, 610 S. Washington.
Bryan, William (Mary) laborer, 825 S. Main. (Leah.)
Bryan, J. E. (Nettie M.) teamster, 133 [illegible] Suthoff.
Bryan, Levi (Lucy) teamster, 635 N. Moenning. (Clyde.)
Bryan, Robert (Alma) marble cutter, 112 N. Canal. (Mable, Joy, Tracy.)
Buessing, Joseph, laborer, 634 S. Clay.
Buessing, Louise, 634 S. Clay.
Burden, Clark, blacksmith, 158½ W. Second.
Burger, J. P. (Rosa) supt. Delphos Canning Co., 604 E. Jackson.
Burger, J. F. (Rose F.) machinist, 459 S. Franklin. (Florence, Clair.)
Burger, William (Catherine) machinist, 804 N. Pierce. (Mary, Catherine, Monica.)
Burger, Leo. (Francis) machinist, 610 W. First. (Hubert.)
Burger, Anna (widow) 503 W. Seventh. (Mary.)
Burk, Charles (Rosa) laborer, 534 E. Jackson. (Bertha, Raymond, Herold, Henry.)
Burkholder, Isaac (Julia) grain dealer, 401 W. Fifth. (Elizabeth.)
Burnett, Dr. Ezra, (Eutheena) physician, 315 W. Fifth. (Edith.)
Burns, Cecilia (widow) 506 E. Jackson. (Irene.)
Busch, George, cigar manufacturer, 726 E. Third.
Busch, Edward, works in cigar shop, 726 E. Third.
Busch, Charles (Anna) hardware dealer, 432 N. Washington.
Busch, Henry (Barbara) retired, 726 E. Third.
Butler, Bert (Bertha) baker, 315 E. Cline Ave. (Harry, Lawrence.)
Butler, Oscar (Nora) nreman at wheel house, 306 S. Jefferson. (Garry, Goldy, Elbert, Loyd.)
Butler, L. N. (Elenor) nursery salesman, 640 N. Jefferson.
Buzzert, George (Etta) road master interurban, 440 S. Main.

C

Calahan, T. O., 503 W. Sixth.
Campbell, Harriet, milliner, 224 E. Fourth.
Campbell, Kate, clerk, 224 E. Fourth.
Campbell, Samuel (Jennie) retired, 224 E. Fourth.
Campbell Fannie (widow) 239 W. Fifth.
Carder, Abbott (Clara) farmer, 908 Moenig.
Carey, Rose (widow) 509 N. Canal.
Carino, John (Mary) fruit dealer, 570 E. Second. (Frank, Angeline, Paul, Lorenz, Phillip.)

Watch Us Grow

Jettinghoff & Beckman

The Most Complete House Furnishing Store in Delphos

FURNITURE

Rugs, Carpets, Art Squares, Mattings, Linoleums, Oil Cloth, Fancy Grills, Pictures, Sewing Machines, Window Shades, Lamps, Collapsible Carts and Childrens Carriages

Lace Curtains

Nottingham, Cable-Net, Brussels Net, Irish Point, Cluney, Muslin Net, Pillows, Feathers Comforters and Blankets.

BISSELL BALL BEARING CARPET SWEEPERS

WE ALSO DO PICTURE FRAMING

You will find our carefully selected stock the Newest Ideas in the Best Quality of Merchandise at the lowest Market Price. We have the Only Furniture, Rug and Carpet Store in the city with a **PASSENGER ELEVATOR**

Jettinghoff & Beckman

West Second St., Delphos, Ohio

Carpenter, Divid (Sarepta) laborer, 510 E. Fifth. (Charles).
Carpenter, Charles (Eudora) porter Beckman House, 453 S. Main. (Bertie.)
Carpenter, Edward, boiler maker, 453 S. Main.
Carpenter, William. laborer, 450 S. Main.
Carpenter, C. M. (Margeret) insurance agent, 415 W. Fifth. (Lenore, Floyd, Velma.)
Carr, Jesse (Omeda) laborer, 628 E. Second.
Carr, W. E. (Myrtle) laborer, 704 E. Second. (Violet.)
Carter, Albert (Caroline) teamster, 509 E. Eighth. (Samuel, Clarence, Leona, Izetta, Clara, Margerite.)
Casseldine, J. C. (Bertha) printer, 529 N. Main.
Catell, J. E. (Sarah) laborer, 730 W. Cline Ave. (Jesse.)
Chamberlain, W. B. (Louise) insurance agent, 611 N. Franklin. (Charles, Arthur.)
Chambers, S. D., retired, 127 E. Fifth.
Chapman, J. M. (Hannah) 449 S. Franklin.
Clapper, John, laborer, 331 W. Sixth.
Clapper, Clara, teacher, 331 W. Sixth.
Clapper, Elizabeth (widow) dressmaker, 328 Washington.
Clark, Frank (Celia) carpenter, 727 E. Jackson. (Edgar.)
Clark, William (Esther) laborer, 823 N. Franklin. (Ralph, Ruth.)
Clark, William (Eva) laborer, 816 W. Cline Ave. (Clyde.)
Clay, Edith, 403 W. Second.
Clay, Earl, laborer, 403 W. Second.
Claypool, Joseph (Emma) clerk, 409 S. Cass.
Clemonds, G. G. (Eva) minister, 527 N. Franklin. (Charles.)
Clemonds, Emma (widow) 601 Bredeick.
Cline, Fred (Mrs.) tailor, 504 W. Third. (Grace, Fred.)
Coble, Albert (Ada) post master, 531 E. Fifth.
Cockran, William (Nellie) oil producer, 434 W. Second. (William, Allen.)
Cockran, J. N. (Tirzah) carpenter, 309 S. Pierce. (Leah.)
Cockran, W. R. (Flora) traveling salesman, 531 W. Third. (Jessie.)
Colwell, Thomas (Eliza) janitor canning factory, 304 S. Jefferson.
Conkel, Henry (Nancy) laborer, 810 S. Main. (Hazel, Flossie, Goldy, Bessie.)
Connelly, William, hotel clerk, 336 N. Main.
Conrad, Kissiah (widow) 405 S. Clay.
Cook, Mary (widow) 426 E. Second.
Cooper, Margeret (widow) 403 W. Sixth.
Cook, Thomas, 426 E. Second.
Cordell, J. M. (Jennie) painter and paper hanger, 503 W. Fifth.
Cordell, Edward (Catherine) miller, 502 W. Fifth, (Esther, Hillis.)
Cordell, Charles, laborer, 412 W. Fifth.
Cordell, Walter (May) 412 W. Fifth.
Corns, William (Enfeld) machinist, 1204 N. Main.
Corns, H. C. (Mary) poultry dealer, 1234 N. Main. (Mamie.)
Corns, Jess, poultry dealer, 1234 N. Main.
Corns, P. H. (Alice) stone mason, E. Thirteenth. (Raymond, Minnie.)
Coit, Charity, 108 N. Main.
Coton, Bert (Anna) foreman hoop factory, 404 S. Jefferson.
Cowdin, Harry E. (Mary) traveling salesman, 404 W. Fifth.
Craig, G. E. (Mary) night policeman, 236 W. Third.
Cramer, Joseph (Julia) foreman planing mill, 416 E. Seventh.
Cramer, C. F. (Dorothy) section foreman, 909 N. Washington. (Clarence.)
Crawford, Noah (Miller) retired, 450 S. Franklin.
Cross, Arthur, 816 W. Skinner Ave.
Cross, Sanford, 816 W. Skinner Ave.
Cross, Mary, 816 W. Skinner Ave.
Cross, John, 816 W. Skinner Ave.
Cross, Albinas (Mary) retired, 907 Superior. (Clarence, Noah, Daniel.)
Croy, D. S. (Lucy) dry goods, 111 N. Canal. (Katherine)
Curtis, D. G. (Mamie) brakeman Clover Leaf, 834 N. Washington.

D

Dahm, Jacob (Katie) laborer, 403 S. Jefferson.
Dalk, B. W. (Anna) blacksmith and buggy dealer, 333 S. Pierce. (Charles.)
Dalk, Joseph, retired, 639 W. Dayton. (Mary.)

Mueller & Stallkamp

DEALERS IN

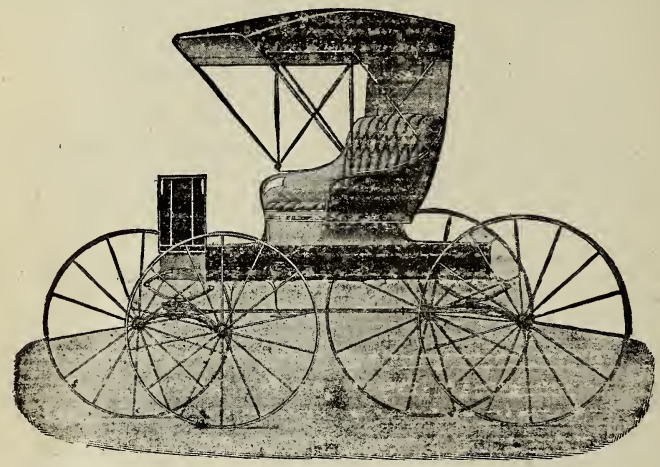

Agricultural Implements, Engines, Threshers, Oils, Belting and Supplies

Buggies, Carriages, Wagons

Rebuilt and Second-Hand Machinery

Gasoline Engines, Wire Fence, Automobiles and Supplies

DELPHOS, - OHIO

Daniels, Charles (Catherine) supt. gas factory, 421 S. Jefferson.
Dannhauser, Walter (Louise) machinist, 226 N. Pierce.
Davey, Joseph (Mana) laborer, 106 S. Canal. (Carl.)
Davey, Fred (Catherine) section foreman, 334 S. Main (Clifford, George, Mary, Melville, Gertrude, Robert, Arthur.)
Davies, John (Bessie) engineer Clover Leaf 220 E. Fifth. (Raymond.)
Davies, Armeda, teacher, 210 N. Clay.
Davies, Nancy (widow) 210 N. Clay. (Verona.)
Davies, H. M., cashier Commercial Bank, 210 N. Clay.
Davies, C. S. (Mary) drayman, 410 W. Second. (Jessie.)
Davis, Bertha (widow) 103 S. Washington. (John, George, Avanell.)
Davis, Adolph (Lizzie) laborer, 620 S. Main. (Lillian, Adda.)
Davis, Lee (Estella) machinist, 475 S. Pierce.
Davis, Riner, baker, 475 S. Pierce.
Davis, Benjamin (Susie) laborer, 639 W. First. (Margeret, Wendell, Everet, Helen.)
Davis, Mary (widow) 417 W. Second. (Mary, Charles, Henry.)
Davis, W. O. (Sophia) carpenter, 315 S. Canal. (Ralph.)
Davis, John (Lucy) laborer, 810 W. Skinner Ave. (William, Verna, David, Virgil, Eva, Ira.)
Davis, J. E. (Mary) machinist, 501 W. Eighth. (Willie, Ottos, Violet, Vala.)
Davis, Frank (Sarah) laborer, 504 W. Sixth.
Davurt, Tracy, dressmaker, 101 S. Washington.
Davurt, Sofia, dressmaker, 101 S. Washington.
Decker, Henry (Althina) retired, 620 N. Jefferson. (Fern.)
Deffenbaugh, W. G., fireman Northern Ohio, 334 S. Jefferson.
Deffenbaugh, A. G. (Mary E.) retired, 334 S. Jefferson.
Deputy, Charles, laborer, 910 S. Clay.
Depweg, J. B. (Helen) tailor, 628 W. Fourth. (Benjamin, Harrison, John.)
Derwort, George (Margeret) plumber, 440 S. Franklin. (Dorothy.)
Desch, Edward (Theresie) stone cutter, 214 W. Seventh. (Robert, Marie, Alitha.)
DeWese, William (Emaline) Delphos Hardware Co., 430 E. Third. (Jean.)
Dienstberger, Christ (Catherine) painter, 413 E. Sixth. (Amelia, Myra, Ethel, Herman.)
Dienstberger, Charles, blacksmith, 229 E. Second
Dienstberger, Caroline, (widow) 229 E Second. (Christ.)
Dienstberger, Nicholas, electrician, 413 E. Sixth. (Cedelia, Arnold, Carl.)
Dienstberger, Jacob (Anna) painter and paperhanger, 910 N. Main (Baby.)
Dietrich, Margeret (widow) 716 W. Third.
Dillman, Budd, barber, 158½ W. Second.
Diltz, Jerry, hoop coiler, 101 N. Main.
Dines, J. T. (Grace) yard master, Clover Leaf, 635 N. Franklin.
Dishong, L. B. (Lucy) laborer, 1029 N. Washington.
Ditto, Wilber (Armeda) laborer, 635 N. Scott. (Helen.)
Ditto, Clara (widow) 635 N. Scott. (Carl, Glenn.)
Dolby, W. T. (Isadore) miller, 615 W. Third.
Dolt, Mead (Daisy) clerk, 415 S. Jefferson. (Lola.)
Dolt, Martha (widow) S. State. (Anna, Martha.)
Dolt, John (Ida) boiler maker, 112 E. Sixth. (Marcile, Margeret.)
Dolt, Gregery (Mary) retired, 503 W. First. (William, Charles, Amelia, Mary, Anna, Rose.)
Dolt, Hugh (Rose) laborer, 311 S. Jefferson.
Dolt, George (Josephene) laborer, 306 S. Clay. (Alferd, Lewis, Ruth, Hubert.)
Dolt, John (Catherine) blacksmith, 702 W. Bank. (Mary, Sylvester, John, Otto.)
Dolt, Joseph (Katie) laborer, 433 W. Cleveland. (Henrietta, Bertha, John.)
Downard, W. (Minnie) barber, 326 S. Franklin. (Mildred, Wava.)
Doyle, Ben (Bernice) laborer, 216 W. Sixth. (James.)
Drolet, Alferd (Lucy) engineer, Clover Leaf, 134 E. Sixth. (Francis E. Emmet, Leigh, Louis, Helen, Lulu.)
Dubler, Edith, 210 E. Third.

Beckman House Cafe

AND

Phelan House Arcade Cafe

WHISKEYS BOTTLED IN BOND

ALL FULL QUARTS

Old Overholt	$1.00
Dillinger	1.00
Guckenheimer	1.00
Susquehanna Rye	1.00
Cumberland Sour Mash	1.00
Green River Sour Mash	1.25

Also numerous other Whiskeys in Full Quarts at 85 cents and up

BARREL GOODS----Straight Whiskeys

	QUART	GALLON
J. B. Gibson, 8 years old	$1.00	$3.50
Dillinger	.90	3.00
Spring Garden	.90	3.00
David Rohrer Rye	.80	2.75
David Rohrer Bourbon	.70	2.50

Genuine Imported John DeKuyper Gin, per bottle $1.50
Juniper Berry Gin, per bottle, $1.00.
Booth's Old Tom Gin, per bottle, $1.00.

H. W. BECKMAN, Prop. DELPHOS, OHIO

Duggan, Thomas (Agnes) brakeman, Clover Leaf, 920 N. Washington. Hester, Charles, Mary, Emmet.)
Dulweber, Anna (widow) 523 W. Second. (Alfred.)
Dunn, Minnie, 218 E. Second.
Dunn, Ben, clerk in grocery, 408 E. Second.
Dunn, Charles (Anna) mechanic, 408 E. Second. (Richard, Hurbert, Hillary.)

E

Eddington, Ray (Lavina) laborer, 609 N. Washington.
Edelblut, William (Maggie) carriage builder, 436 E. Eighth.
Edwards, Robert, railroad man, 526 E. Third.
Edwards, Edward (Emma) physician, 251 N. Canal.
Edwards, T. B. (Lucy) grocery, 414 W. Third.
Eger, Dr. L. J. (Jennie) physician, 210 N. Washington.
Eger, Nancy (widow) 414 N. Scott.
Eicke, Frank (Priscilla) baker, 418 S. Main. (Harry, Paul.)
Eicke, Lewis (Minta) laborer, 604 S. Main. (Carl, Clarence, Lucile.)
Eicke, William (Rosa) bar tender, 327 E. Suthoff.
Eicke, Sarah (widow) 601 S. Pierce
Eickenhorst, William (Catherine) engineer, 634 E. Lima Ave. (William.)
Emholtz, Mary (widow) dressmaker, E. Jackson. (Lena, Henry, Lambert.)
Emrick, William (Effa) machinist, 503 S. Washington.
Emrick, W. R. (Della) mechanic, 731 W. Jennings. (Gale, Vera, Oral, Darold.)
Emszoff, Harry (Minnie) laborer, 408 N. Clay.
Enslen, C. O. (Mary) railroad mail clerk, 328 W. Sixth. (Neal, Charles, Alice.)
Enslen, J. A. (Elizabeth) contractor, 827 N. Franklin. (Anna.)
Enslen, Etta, 334 N. Franklin.
Enslen, William, brick mason, 334 N. Franklin.
Etchen, J. P. (Clara) 825 E. Second.
Evans, Frank (Dorothy) laborer, 706 E. Second
Evans, Albert (Eda) hostler at Clover Leaf, 908 N. Franklin. (Archer, Carlile.)
Evans, Alvin (Bessie) barber, 629 N. Main.
Evick, James (Libbie) carpenter, 447 S. Main. (Leo, Lelah.)
Evick, Hiram, hostler at fire dept., 721 Wayne.
Evick, John (Saloma) laborer, 721 Wayne. (Edna.)
Eyesenbies, Elizabeth (wid) 721 W. Jennings. (Frank, Madaline.)

F

Faber, William, traveling salesman, 533 N. Main.
Faber, Leopolt (Mary) painter, 533 N. Main. (Edward, Joseph, Edith.)
Fair, David (Minnie) laborer, 810 W. Cline Ave. (Charles, Lewis, Oscar, Bessie, Daisy, Walter.)
Falk, Edward (Eunice) traveling salesman, 732 W. Third.
Fallas, Frank, laborer, 725 W. Cline Ave.
Fast, H. J. (Rose) clerk Clover Leaf shops, 515 N. Clay. (Eugene.)
Faudree, Bert (Anna) laborer, 516 E. Second. (Thelma, Ronald, Leonard, Kathleen.)
Faulder, Wilber (Maggie) laborer, 637 W. Cline Ave. (Forest.)
Faulder, John, laborer, 637 W. Cline Ave.
Feasel, Flora, 134 E. Fifth.
Feely, H. D. (Nellie) undertaker, 504 S. Main. (Merle, Helen.)
Feely, Emma (widow) 504 S. Main.
Fenstermaker, Engress, laborer, N. Main.
Fettisk, Jacobina (widow) 325 E. First.
Fettick, A. M. (Mary) teamster, 327 E. Sixth. (Carl, William, Alfred, Eve, Pauline.)
Fetzer, William (Fronica) bar tender, 703 S. Clay. (Mildred, Arvia.)
Fiddler, J. P. (Josephene) tailor, 801 epn, Elizabeth, John, George, George, Harry.)
Finckh, Edward, retired, 111 S. Washington.
Finkenour, William, 536 N. Franklin.
Fisher, Ellis, brakeman Clover Leaf, 125 S. Washington.
Fisher, H. E., grocery, 431 E. Fifth.
Fisher, J. W. (Mary J.) publisher Herald, 129 E. Sixth. (Vera, Earl, Enla, Olga, Mary.)
Fisher, Aaron (Margeret) stone quarry, 807 Ohio.
Flaggert, L. G. (Lizzie) engineer, 403 W. Sixth.

YOU!!

Are cordially invited to come and see my line of

Buggies, Surreys, Harness, Collars, Pads, Bridles, Lines, Nets, Robes and line of Horse Goods and Bicycles and supplies

See my goods before you buy and **SAVE MONEY**

MY MOTTO: You Must be Satisfied.

I will prove that I have the **QUALITY and PRICE**

Chas C. Kitts, **DELPHOS, OHIO**

Flanegan, Ferdinand, boiler maker, 704 W. First.
Flanegan, Elizabeth (widow) 704 W. First. (George, James, Helen.)
Flanegan, William (Catherine) laborer, 424 S. Clay. (Yoland, Gwendolyne, Denelda.)
Flanegan, John (Hazel) laborer, 132 S. Clay.
Flemmings, Edna (widow) 832 W. Skinner Ave.
Flick, H. W. (Anna) bar tender, 244 W. Third. (Joseph.)
Flinn, J. H. (Ella) engineer, water works, 516 S. Washington. (Frank, John.)
Flodding, W. E. (Mary) real estate, etc., 601 W. Third. (Mary, Elizabeth.)
Flosphelor, Agnes (widow) 516 E. Second.
Follaws, Herbert (Josie) laborer, 725 W. Cline Ave. (Otto.)
Follaws, Jane, 722 W. Skinner.
Follaws, Isaac (Maggie) laborer, 725 W. Cline Ave.
Foltz, Joseph (Eva) agt. traction office, 129 E. First. (Elizabeth.)
Ford, Nile, druggist, 328 W. Second.
Forenefelt, Mathew (Lucy) machinist, 127 Franklin. (Clarence, Marcella, Ethel.)
Fortner, J. L. (Elizabeth) contractor, 721 W. Second. (Philomena, Fred, Frances.)
Fortener, J. E., traveling salesman, 727 W. Second.
Fortener, Peter (Margeret) retired, 109 S. Franklin.
Fortener, Mary (widow) 410 E. Third.
Fortener, Adam (Mollie) contractor, 432 E. Second.
Fortener, Frank, laborer, 134 S. Jefferson. (Leander, Genevive, Robert, Melvin, Frances, Nellie.)
Fortener, William (Rosa) inspector canning factory, 503 S. Cass.
Fosnaugh, Isaac, teamster, 508 W. Seventh.
Fosnaugh, Jacob (Octavia) laborer, 712 N. Main.
Fossel, Frank (Catherine) janitor Catholic church, 1025 N. Main. (Casper, John, Mary.)
Foster, Charles (Johanna) plasterer, 818 Bredeick. (Elizabeth.)
Foster, H. F. (Pauline) drayman, 463 S. Pierce. (Charles.)
Foster, Luther (Ada) car repairer, 427 S. Washington.
Foster, Arthur (Ida) car inspector, 127 E Cleveland. (Donald.)
Foster, Ella (widow) 515 S. Pierce. (Arthur, Ethel.)
Foster, Simon, carpenter 233 E. Sutloff. (Alice.)
Frederick, John (Lizzie) carpenter, 327 S. Clay. (Alex, Joseph, William.)
Fridley, L. C. (Anna) laborer, 1034 N. Main.
Friedline, M. J. (Ella) engineer Clover Leaf, 228 E. Third.
Friend, Charles (Mary) laborer, 640 W. Fifth.
Fritz, Nicholas, repair shop, 223 Canal.
Frost, J. A. (Emma) stone cutter, 434 E. Sixth. (Joy, Ray, Kathryn.)
Fuller, D. L. (Clara) engineer Clover Leaf, 810 N. Main.
Fulton, C. E. (Anna) foreman Ohio Electric, 481 S. Washington. (Aaron, Beatrice.)
Furman, Joseph (Frances) 1203 N. Washington. (William, Augustus, Fannie, Ida, Frederick.)

G

Galliger, F. J. (Florence) railroader, 610 W. Cline Ave. (Mary.)
Gandy, C. L., retired, 328 E. Third.
Ganshaw, Fred, laborer, 455 S. Washington.
Gant, John (Sarah) laborer, 727 N. Washington.
Gardener, Nellie, 527 W. Third.
Garn, Kenneth, confectionery, 302 N. Main.
Garrett, P. E. (Frances) laborer, 1228 N. Washington.
Garver, Lowell, laborer, 604 N. Franklin.
Gasson, D. V. (Laura) editor Daily Herald, 135 E. Third. (Virginia, Julia.)
Gast, John (Mrs.) stone cutter, 418 W. Fifth.
Gatn, Emma, 319 Clay.
Gauman, Christina (widow) 708 E. Third. (Andy, Carl.)
Gech, F. E., bakery, 410 N. Main.
Geer, William, carpenter, W. Second and Canal. (Ida Iva, Lulu.)
Gehrung, Jacob (Catherine) laborer, 712 N. Washington. (Catherine, Pauline, Marie, Frilda, Carl, Elsie.)
Geier, Frank. (Martha) clerk, 509 W. Sixth. (Paul, Marcile, Hubert.)
Geise, Casper (Emma) engineer, 703 N. Pierce. (Nora, Walter, Arthur.)

Gemke, Ig., clerk, 331 W. Second.
Gemke, Catherine (widow) 104 S. Canal.
Gemke, Frank (Josephine) hardware, 411 W. First. (Oscar.)
Gemke, Antone (Ocealar) carpenter, 331 W. Second.
Gempke, Henry (Catherine) hardware, 304 S. Pierce. (Mary, Lewis.)
Gengler, D. G. (Frances) automobile expert, 218 S. Main. (Charles.)
George, Mary (widow) 704 W. Second.
George, Peter (Lizzie) retired, 227 N. Clay. (Emma.)
Gerthoffer, J. G., operator, 406 W. First.
Gerwort, John, laborer, 215 N. Monroe. (Kate, Madaline, Raymond.)
Gettier George, 145 N. Main.
Gillen, Nick (Mary) iron inspector, 110 N. Cass. (Martha, Frances, Edward, Estella.)
Gillen, Bernard, machinist, 110 N. Cass.
Gilpin, George (Della) engineer, 209 E. Fifth.
Gladen, Ben. Jr., fireman, 503 E. Second.
Gladen, J. B. (Mary) 503 E. Second. (Luella, Carl.)
Gladen, Mary, 227 N. Pierce.
Gladen, Carl, 227 N. Pierce.
Gladen, Henry, 227 N. Pierce.
Gladen Edna, 227 N. Pierce.
Goebel, Ella, 627 W. Fifth.
Goebel, H. C. (Tulle) tailor, 404 W. Second. (Gertrude, Lucile.)
Goebel, Lena (widow) clerk, 404 W. Second.
Goehring, Peter, Jr. (Nancy) real estate and insurance, 628 W. Third.
Goette, Herman (Emily) insurance agent, 433 W. Second.
Goetz, George, laborer, 828 N. Moenig.
Goetz, Albinus, laborer, 828 N. Moenig.
Goetz, Matilda (widow) 828 N. Moenig. (Cecilia, William, Charles.)
Good, Isaac (Mary) 1118 S. Clay.
Goodin, Andrew, laborer, 746 W. Skinner Ave.
Goodykuntz, John (Ethel) laborer, 603 W. Cline Ave.
Gracy, C. A., laundry, 210 N. Franklin.
Grady, William, engineer, 614 E. Jackson.
Grady, Elizabeth (widow) 614 E. Jackson. (Elizabeth, Allen, Leo, Mary.)
Grady, Charles, brakeman, 614 E. Jackson.
Grafton, R. B. (Anna) Western Union, 334 W. Third. (Fern, Paul.)
Granger, Herbert (Kate) lineman, 637 Elm. (Rosenella.)
Granger, G. H. (Alta) brakeman, 530 E. Seventh. (Med, Anna, Robert, Frank.)
Gremling, Frank (Catherine) conductor, 533 N. Pierce. (Charles, John, Arnold, Adaline.)
Green, E. A. (Ella) engineer, 232 E. Tenth. (Lillia.)
Greer, Rachel(widow) 509 N. Bredeick. (Helen, Velman, Beatrice.)
Greer, Beatrice, 813 N. Moenig.
Grewe, John, machinist, 711 W. First.
Grewe, H. C., retired, 535 N. Franklin.
Griffith, William, hostler, 447 S. Washington.
Griffith, Charles (Claire) clerk, 228 W. Sixth. (Edna.)
Grimes, Mary, 431 E. Fifth.
Grisson, E. E. (Lyda) agent Ohio Northern, 310 W. Third. (Floyd.)
Grote, Henry (Anna) blacksmith, 1127 N. Franklin. (William, Lawrence, Clara.)
Grothe, John, laborer, 224 N. Monroe.
Grothe, Minnie (widow) 224 N. Monroe. (Marie.)
Grothans, Therecie, 227 Bredeick.
Grothans, Henry (Mary) teamster, 401 E. Suthoff. (Otto, Rosa, Regina, Benedict, Frances, Therecie.)
Grothouse, Fred (Amelia) stone cutter, 573 S. Cass. (Mary.)
Grothouse, Catherine (widow 604 W. Second. (Anna, Rose, Edith, Sylvester.)
Grothouse, Frank (Clara) blacksmith, W. Second.
Groty, Gus (Lizzie) engineer, 426 E. Second.
Groty, Sylvester (Rose) photographer 233 N. Franklin.
Groty, Otto (Sabina) laborer, 310 W. Sixth. (Margeret.)
Groty, William (Kate) hostler, 616 W. Sixth. (Francis, Cecil.)
Guier, Fred (Ellenora) cobler, 103 S. Washington. (Earl.)
Gunther, J. R. (Elizabeth) laborer, 726 E. Jackson. (Sylvester.)
Guss, O. G. (Delia) machine shop, 427 W. Third. (Florence, Frank, Glenn.)

H

Haas, W. M. (Mary) contractor, 1003 N. Main. (Gertrude, John, Edna, Fred.)
Haas, George, carpenter, 432 E. Second.
Haas, Charles (Emma) carpenter, 1009 N. Main.
Hackedorn, O. G. (Dora) restaurant and saloon, 536 N. Main.
Hackedorn, Joseph (Kate) marble cutter, 319 S. Clay. (Augustus, Allie, Romie, Clifford, Martha.)
Hadley, B. F. (Katherine, the Bainey Mfg. Co., 622 W. Second (Benjamin.)
Haeln, James (Mary) laborer, 504 E. Seventh. (Edward, Adolph.)
Hagerman, Frank (Lena) laborer, 621 N. Scott.
Hagerman, Henry (Elizabeth) laborer, 420 S. Cass. (Coonrod, Marie.)
Hagerman, Lewis, fireman, 204 W. Fourth.
Halderly, Catherine (widow) 325 S. Jefferson. (Edmond, Stella, Clarence.)
Hall, Cyrus (Margeret) laborer, 1334 N. Main. (Eshell, Elvern, Lavetta, Mildred, Lucile, Clarence.)
Hamilton, J. W., laborer, 101 N. Main.
Hamilton, Reuben (Mrs.) teamster, 402 S. Clay.
Hammonds, Wesley, 932 S. Bredeick.
Hammonds, Clara, 932 S. Bredeick.
Hammonds, Charles, 932 S. Bredeick.
Hammond, Ray, 932 S. Bredeick.
Hammonds, Edward, 932 S. Bredeick.
Hammonds, Warren (Martha) teamster, 833 S. Erie. (Claretta, Marie., Frances.)
Hammonds, Gertie, 637 W. Clime Ave.
Hampton, Grace (widow) milliner 410 W. Second.
Hampton, W. D. (Ella) engineer, 733 N. Franklin.
Hanber, Rickey, 610 N. Pierce.
Hanber, Mary, 610 N. Pierce.
Hanber, George, clerk, 610 N. Pierce.
Hankin, William, retired, 703 N. Washington.
Hanley, Emmett, bar tender, 235 W. Fifth.
36 SE HTRA
Hanley, John (Clara) conductor, 229 W. Fifth. (Ralph, George.)
Hanley, Margeret (widow) 235 W. Fifth.
Hanley, Charles (Olive) clerk, 807 E. Second. (Ruth.)
Harland, Catherine, 227 N. Bredeick.
Harpster, Elizabeth (widow) 126 S. Clay. (Idella.)
Harris, Jerome, hostler, 409 W. Clime Ave.
Harris, William (Eliza) laborer, 640 W. Clime Ave. (Effa, Verna, Lila.)
Hart, Clara (widow) 575 W. Sixth. (Ralph, Claud, Ethel, Blanch, Eva.)
Harter, Elizabeth (widow) 209 N. Washington. (Edward, Laborn.)
Harter, William (Mary) barber, 522 S. Pierce.
Harter, Martin (Phoebe) retired, S. 128 S. Bredeick.
Harter, James (Hulda) veterinary surgeon, 621 W. Clime Ave. (Henry, Paul.)
Hartlieb, Michael (Mattie) yard master Clover Leaf, 334 N. Pierce.
Hartlieb, Joseph (Alice) painter and paper hanger, 433 S. Pierce. (Martin, Mary, Paul, Robert.)
Hartlieb, Clara, 427 E. Cleveland.
Hartlieb, Edward, painter and paper hanger, 427 E. Cleveland.
Hartlieb, Kate, 427 E. Cleveland.
Hartzhorn, Irvin, lineman, 430 E. Second.
Hartzhorn, George, laborer, 430 E. Second.
Hartzhorn, Grace, teacher, 516 W. Fifth.
Haunhorst, Elizabeth (widow) 447 S. Pierce.
Haunhorst, Henry (Clara) farmer, 447 S. Pierce.
Haunhorst, Dora, 5 W. First.
Haurnhorst, Mary, W. First.
Heaight, W. L., hoop coiler, 101 N. Main.
Heaton, Corrine, bookkeeper, 416 W. Fourth.
Heaton, Catherine (widow) 416 W. Fourth.
Heimgartner, Anthony (Dean) foundry, 409 S. Franklin. (Marie, Leo, Noriot, Hildreth.)
Heinlen, David (Elizabeth) minister, 503 S. Jefferson.
Heisterman, Fred, laborer, 735 E. (Clarence, Gilbert, Alma.)
Helmkamp, Fred (Emma) meat market, 232 E. Sixth. (William, Theodore, Marie, Frank, Fred, George, Clara, Ralph, Margerite.)
Helmkamp, Theo J. (Clara) grocery, 535 N. Franklin. (Edward, Rose, Richard, Arthur, Firman, Omer, Cecillia.)
Helt, Mary (widow) 210 N. Jefferson.

Helt, Frank (Ida) hair dresser, 128 S. Main. (Mary, George, Alice, John.)
Hemme, Joseph (Mary) carpenter, 716 W. Second. (Joseph, John, George, Otto.)
Hempfling, Anna (widow) 228 N. Maple.
Henning, James, brakeman, 108 S. Jefferson.
Hepfer, Rebecca (widow) 501 S. Franklin.
Herbert, Elizabeth, 412 N. Main.
Herman, Catherine, seamstress, 209 N. Clay.
Herrick, I, S. (Elizabeth) retired, 405 W. Third.
Herring, Charles (Amanda) laborer, 132 S. Clay. (Pearl, Jessie, Carrie, Marcile.)
Hersey, Frank (Linnie) machinist, 413 E. Seventh. (Leola, Leuella.)
Heyser, Oscar (Florence) mail carrier, 433 S. Franklin. (Orvin, Madona, Russel.)
Hiatt, Gregory (Catherine) engineer, 1128 N. Main. (Raymond, Ralph, Arthur, Lucile.)
Hickey, Elizabeth (widow) 631 W. First.
Hickey, P. L. (Frances) laborer, 631 W. First. (Celestine, Cyril.)
Hilderbrand, Harry, 719 W. Second.
Hilvers, Henry (Anna) laborer, 827 N. Pierce. (Catherine, Henry, John.)
Himmelright, Charlotte, 603 W. Third.
Himmelright, E. M., laborer, 835 W. Clime.
Hinderleider, Reuben, fireman, 225 S. Franklin.
Hinderleider, Emma (widow) 225 S. Franklin.
Hirn, Phillip (Catherine) retired, 1148 S. Clay. (Eva.)
Hite, Charles (Mary) painter and paper hanger, 408 S. Jefferson.
Hixson, M. M., physician, 110 E. Third.
Hoddee, Henry, retired, 105 S. State.
Hoeffel, Magdalena, 429 E. Second.
Hoeffel, Rev. A. L., minister, 429 E. Second.
Hograve, Mathias (Mary) retired, 934 N. Main.
Holden, W. C. (Goldia) veterinary surgeon, 210 N. Jefferson, (Frank, Ruth, Vivian, Lelah, John.)
Holderlay, Charles (Agnes) foreman, 610 S. Clay. (Arthur, Madaline, Carl.)
Holdgreve, Henry (Anna) organist, 628 W. First. (Lillian.)
Holliday, Frank, clerk, 402 W. Fourth.
Holmes, Blaine (Anna) paper hanger, 317 W. Seventh. (Harlen.)
Holmes, John (Henrietta) road supervisor, Spencerville pike. (Ralph, Myrtle.)
Holmes, Mary (widow) 683 Lima Ave. (Victor, Ethel, Guy, Wendel, Eva, Carroll.)
Hoppus, H. H. (Pearl) brakeman, 427 N. Franklin. (Grace.)
Horgan, Jerry (Bridget) retired, 809 N. Washington.
Horine, George, (Lillian) lumber dealer, 609 W. Fifth. (John.)
Horine, Clarence (Mildred) 427 S. Main.
Hotz, John (Anna) restaurant and saloon, 210 N. Main. (John, Sylvester, Edmond.)
Horme, J. T. (Elizabeth) lumber dealer, 615 W. Fifth. (Clara.)
Hotz, Joseph (Johanna) laborer, 610 W. First.
Houingfort, Henry (Agnes) contractor, 735 E. Second. (Esther, Amelia, Alphons, Edna, Bertha, Erma, Leander, Leona, Martha.)
Howard Alex, laborer, 727 E. Third.
Howard, Dena (widow) 727 E. Third.
Huber, Louis (Ella) hardware, 436 E. Third. (Mildred.)
Huffman, Martin (Mary) 109 S. (Edmond.)
Hugel, Peter, laborer, 908 S. Bredeick. (Mary, Lizzie.)
Hugel, John Margeret carpenter, 509 W. Clime Ave. (Alphonse, Lucy.)
Hugel, William (Grace) boiler washer, 927 N. Washington. (Ladona.)
Huggins, Harry (Elizabeth) machinist, 312 S. Jefferson. (Harold.)
Hughes, Evan (Julia) carpenter, 575 W. Seventh. (Etta.)
Hughes, John, clerk R. R. office, 226 W. Third.
Hughes, Frank (Rose) barber, W. First. (Clarence, Lewis.)
Hughes, Sarah (widow) 236 W. Second.
Hughes, Nan, 236 W. Second.
Hughes, John (Hulda) clerk, 312 E. Second. (Verda, Velma.)
Hughes, William, painter and paper hanger, 237½ N. Main.
Hughes, Harry, 428 N. Washington.
Hughes, Leon, 428 N. Washington.

Hugo, Emil (Sofia) laborer, 475 S. Washington. (Christina, Victor.)
Huisman, Callie, 603 W. Fifth.
Huisman, Nora, 603 W. Fifth.
Humes Charles (Louise) express and dray 601 N. Main. Fred, Robert, Richard.)
Hummer, Nick (Catherine) bartender, 527 N. Bredeick. (Beatrice, Merle.)
Hummer, Frank, marble salesman, 633 N. Jefferson. (Brenton, Lora.)
Hummer, Gustina (widow) 633 N. Jefferson.
Hummer, Charles (Margeret) stone cutter, 109½ E. Second.
Humpert, Henry (Mary) wagon maker, 715 W. Second. (Edward, John, Agnes, Arthur, Albert Marquis, Clarence.)
Hune J. H. (Mary) electrician, 312 E Second.
Hunsaker, Harriet, 427 W. Third. (Gale.)
Hunsaker, Catherine (widow) 835 W. Clime Ave. (James.)
Hunsaker, Aaron (Ethel) carpenter, 604 N. Franklin.
Hunsaker, Lewis (Gertrude) laborer, 804 W. Clime Ave. (Louisa.)
Hunt, Claud, cashier First National Bank, 227 N. Franklin.
Hurley Joseph (Mary) coal dealer,
Hunt, Agnes (wid) 227 N. Franklin. 334 (Roy.)
Hursh, S. M. (Mary) farmer, 1208 N. Washington.
Huss, E. M. (Hannah) brakeman, 111 E. Sixth.
Hutchinson, Dick, hostler, 232 N. Canal.
Huysman, Susan (widow) 628 W. Fifth. (Charles.)
Huysman, Henry (Callie) engineer, 535 N. Moenning (Arnold, Earl, Velma, Evaline.)

I

Ick, Elizabeth (widow) 512 E. Jackson. (Josephene.)
Ilberger, Mrs. (widow) 427 W. Skinner. (Tillie.)
Imber, Joseph (Mayme) grocery and saloon, 129 E. Fourth. (Arthur, Leola, Gilbert, Clarence, Edmond, Carl.)
Insprucher, G. B. (Bessie) pantorium, 101 N. Main.
Irick, Frank (Emma) teamster, 236 N. Franklin. (Earl, Roscoe.)
Irick, A. F. (Rebecca) laborer, 309 Suthoff. (Ladonna.)
Irick, Alburtus (Fanna) oil pumper, 227 E. Suthoff. (Goldy, Harold.)
Irick, J. F. (Gertrude) teamster, E. Suthoff. (Howard.)
Irick, Lewis (Ellen) laborer, 516 S. Pierce. (Velma.)
Irick, J. M. (Louisa) laborer, 470 S. Franklin. (Connie, Charles, Alex, Margeret, Elizabeth, Clarence, May, Frank.)
Irick, Ish. (Amelia) farmer, 729 N. Pierce.
Irick, William, Jr. (Elnor) hotel clerk. E. Suthoff. (Ladonna.)

J

Jacklin, John (Laura) hostler, 628 N. Washington. (Raymond, Harry.)
Jackson, W. M. Clara) hub turner, 503 S. Main. (Mabel, Agnes, Estella.)
Jackson, L. P. (Grace) physician, 736 W. Second. (Paul, John.)
Jacomet, Albert (Maud) bill poster, W. Second and Canal. (Donald.)
Jarboe, Thomas (Mattie) mgr. printing press, 704 W. Third. (William.)
Jauman, Edward (Catherine) laborer, 627 E. Fifth. (Mary, Walter.)
Jauman, Ben (Julia) undertaker, 628 W. Third. (Francis.)
Jeffries, J. E. (Anna) conductor, 610 N. Washington. (Carl, Claud, Catherine, Charles.)
Jellison, Robert (Rebecca) farmer, Lima Ave. (Robert.)
Jettinger, Albert, machinist, 509 E. Second.
Jettinger, Carl, job printer, 509 E. Second.
Jettinger, Marie (widow) 509 E. Second. (Eda.)
Jettinger, Herman (Ida) printer, 333 W. First. (Edna, Marie.)
Jettinghoff, G. J. (Thersa) 406 E. Second.
Jettinghoff, August (Nellie) clothier, 238 N. Franklin. (Adeline, Henrietta.)
Jettinghoff, Henry (Mary) clothier, 212 N. Franklin.
Jettinghoff, J. C. (Thersa) grocery, 406 E. Second. (Lillie.)
Jettinghoff, David (Olivia) clothier 517 W. Second. (Mabel, Ethel, Elmer, Rudolf, Laura.)

Jettinghoff, Joseph (Anna) furniture dealer, 312 E. Third. (Leona.)
Johnson, Joseph (Tillie) teamster, 209 E. Cleveland.
Johnson, Fidelis (Clara) machinist, 203 E. Sixth. (Rosa, Catherine, Lulu, Laurence, Marie.)
Johnson, Benjamin (Lillie) machinist, 925 N. Franklin.
Johnson, Cloyd, laborer, 334 W. Seventh.
Johnson, Earl, laborer, 334 W. Seventh.
Johnson, Clarence (Verna) laborer, 334 W. Seventh. (Archie.)
Johnson, J. S. (Nellie) agent National Express, 239 W. Fifth. (Horace, Lucile, Mabel.)
Johnson, W. B. (Susie) timber buyer, 614 W. Fourth. (Leo, Mary.)
Johnston, Guy (Ruth) bookkeeper, 622 W. Second. (Stafford.)
Jones, Sarah (widow) 210 N. Franklin.)
Jones, Margeret, 412 E. Sixth.
Jones, W. H. (Emma) laborer, 236 W. Sixth. (Mabel, Nettie, Nellie, Arthur, Lizzie, William.)
Jones, Richard, 236 W. Sixth.
Jones, E. W. (Maud) contractor, 728 W. Third. (Robert, Delbert, Zella, Roxie.)
Jones, Frances, teacher, 333 W. Fifth.
Jones, E. H. (Mahala) sec. Ohio Mutual Insurance, 333 W. Fifth.
Judkins, Dwight (Cora) 328 W. Fifth. (Leland.)
Judkins, Orlo, traveling man, 427 S. Frankiln.
Judkins, Willis, post office clerk, 427 S. Frankiln.
Judkins, W. W., retired, 427 S. Franklin.
Judkins, Ray (Carrie) retired, 333 S. (Russel, Donald.)
Judkins, John (Martha) mail carrier, 427 S. Frankiln. (Anna, Nellie.)

K

Kane, Thomas (Harriet) boarding house, 226 W. Fourth.
Kane, Mike, works at restaurant, 109 E. Second.
Kane, Martin, retired, 410 E. Jackson. (Julia.)
Kalt, J. B. (Anna) laborer, S. Erie. (Frances, Alex, Ellen, Dora, Laura, Adaline, Otto, Eulalie.)
Kasper, Severn, laborer, 203 E. Fourth.
Kasper, Alle, laborer, 203 E. Fourth.
Kauffman, G. F. (Mollie) salesman, Standard Oil Co., 409 S. Main.
Kaverman, John (Cora) carpenter, 610 S. Main. (Byron.)
Kaverman, Clara (widow) 722 S. Clay. (Henry, Theresa.)
Kaverman, Frank (Elizabeth) carpenter, 328 S. Clay. (Sylvester, Gertrude, Elma.)
Kauffman, Harry, telegraph operator, 226 W. Third.
Kaverman, David (Louisa) cabinet maker, 714 W. Bank. (Edward, Joseph, Leo, Martin, Anna.)
Keckler, Edward (Mary) 536 N. Franklin. (Gertrude.)
Kehres, Henry (Anna) bar tender, 506 E. Second. (Roman, Luella, Leroy, Victor, Gertrude, Carl.)
Kelker, John (Barsheba) plasterer, 107 S. Washington. (Maggie.)
Kelley, J. B. (Louise) road master, Clover Leaf, 403 Seventh. Pierce. (Howard, Frank, Mary, Helen, Dorothy.)
Kelley, Margeret (widow) 328 W. Fourth.
Kelley, John, 328 W. Fourth.
Kelley, Catherine (widow) 510 W. Third.
Kemker, Tehodore (Dina) retired, 406 S. Pierce. (Mame.)
Kemper, Joseph, laborer, 302 W. First.
Kershner, Charles (Martha) laborer, 803 N. Pierce. (May, Martha, Maggie, Freddie, Lucile, Marcile, Olivia.)
Kershner, Edna, 204 W. Sixth.
Kesler, Adrew (Alice) farmer, 1126 S. Clay. (Ray, Charles, Carl.)
Kettlewell, E. E. (Mary) barber, 337 S. Franklin. (Edna, Blanche, Richard, Harry, Homer, Kenneth.)
Kettewell, George (Anna) ice cream pedler, 615 S. Clay. (Nellie, Dale.)
Kidney, H. P. (Emma) handle shaver, 539 N. Bredeick. (Raulph, William O.)
Kiefer, E. J. (Mary) teacher, 330 W. First. (Clare.)
Kiggins, James (Ella) teamster, 516 S. Franklin. (Lucy, Mattie.)
Kiggins, Theodore (Susie) coal dealer, 522 S. Franklin. (Margeret, Robert.)
Kiggins, James (Vina) teamster, 733 S. Washington. (Rilla, Fred, Priscilla, Sylvester, Viola.)

Kiggins, William (Cora) teamster, 310 W. Fifth.
Kihm, George (Catherine) ball player, 720 W. First. (Alfred, Margerete, Otto, Earl.)
Kill, John, laborer, 503 S. Cass.
Kimball, E. E. (Ida) tobacco and cigar store, 638 W. Fourth. Charles, Ora.)
Kimmel, W. S. (Edna) attorney, 110 W. Third.
Kincaid, J. P. (Alta) telegraph operator, 453 S. Franklin. (Harold.)
Kindley, Joseph (Mary E.) cigar maker, 235 E. Second. (Augusta, Isadore, Leona.)
Kindley George (Elizabeth) contractor, 631 E. Jackson. (Edward, Ferdinand, Othmar, Arthur, Gertrude, Leander, Lena, Hilda, Margerite.)
Kindley, George, (Mary) carpenter, 631 E. Jackson.
Kindley, Felix (Saloma) 503 E. Jackson. (Mary.)
King, J. C. (Elsie.) clothier, 229 Douglas. (Phelis.)
King, Charles, paper hanger and painter, 427 E. Cleveland.
King, A. B. (Mary) druggist, 504 E. Third. (Hazel, Laura.)
King, F. H. (Bernadina) druggist, 403 E. Fifth. (Carl, Lucile, Clara, Martha, George.)
King, Louis (Ollie) druggist, 417 E. Fifth.
King, Ed. B. (Mary) laborer, 927 N. Main. (Richard.)
King, Edward (Elizabeth) druggist, 530 W. First.
King, Lee (Rosa) retired, 604 N. Jefferson. (Lucile, Gilbert, Flora, Margerite.)
Kipp, William (Mrs.) 214 N. Monroe.
Kipp, Joseph, (Lena) mgr. bottling works, 223 Douglas.
Kipp, Rudy (Edna) laborer, 333 W. Second.
Kirschner, Edward (Ethel) sect. foreman, 426 W. Cline Ave. Carrol, Elizabeth.)
Kispert, Charles (Osce) harness maker, 339 W. Eighth.
Kitchen, Lail, plasterer, 432 E. Second.
Kitts, C. C., buggies, harness and bicycles, E. Fifth.
Klavom, Elizabeth, 327 S .Pierce.
Kleekamp, Louis (Catherine) laborer, 704 W. Sixth. (George, Catherine.)
Kleiber, George (Mary) retired, S. Bredieck.
Klinger, John (Mary) laborer, 408 N. Clay. (Ira.)
Knapp, Fred (Bessie) laborer, 202 E. Seventh. (Lawrence, Robert.)
Knowlton, W. F. (Elsie) conductor Northern Ohio R. R., 503 W. Third.
Koch, Walburga (widow) 628 E. Second.
Kochl, Marcel (Anna M.) bakery, 304 E. Fifth. (Anna, Therice, Charles, Leo.)
Kochl, George (Anna) baker, 405 N. Franklin. (Marcel.)
Kohn, James F. (Susana) patrolman of M. & E. canal, 1136 S. Clay. Joseph, Langdon.)
Kohn, J. A., machinist, 1136 S. Clay.
Kolb, George (Mary) crossing watchman, 727 W. First. (John, Laura.)
Kolb, William (Nola) laborer, 106 N. Canal.
Kolb, Jacob (Clara) laborer, 403 S. Clay. (Sylvester, William.)
Kolb, Johana (widow) 311 W. Fifth.
Kollsmith, J. H. (Lizzie) painter, 512 S. Main.
Kollsmith, Flora, 227 E. Fourth.
Kollsmidt, J. F. (Mary) brick mason, 404 E. Eighth.
Kollsmith, Fred (Emma) blacksmith, 422 E. Fifth. (Martha.)
Kollsmith, Leo (Rose) blacksmith, 415 N. Jefferson. (Lillian.)
Kollsmith, J. N. (Mary) laborer, 725 N. Franklin. (Clara, John, George, Arthur.)
Kollsmith, Cara, dressmaker, 227 E. Fourth.
Kollsmith, Teresa, clerk, 227 E. Fourth.
Kollsmith, Frank (Augusta) postoffice clerk, 610 N. Main. (Carl Hazel, Earl.)
Kramer, Henry (Lucile) cabinet maker, 532 E. Sixth. (Kathleen, Gwendolyn, Margeret.)
Krawl, William (Iva) laborer, 912 N. Canal.
Krebs, Eda, 704 N. Moenning.
Krebs, Henry (Elizabeth) laborer, 704 N. Moennig. (Evaline, Henrietta, Sylvesta, Vincent.)
Krebs, Charles (Lizzie) bar tender, 125 S. Washington.
Krendal, Adolph (Mary) laborer, 802 E. Third. (Martin.)
Krep, Fred, clerk, restaurant, 109 E. Second.

Krepts, Margeret (Widow) 209 N. Washington.
Krider, Henry (Lydia) laborer, 502 S. Washington.
Krieft, John (Edna) jeweler, 303 W. Fifth. (Lewis.)
Krieft, Edna, 229 W. Third.
Krieft, Hulda (widow) 327 S. Pierce. (Lucile.)
Krieft, Ida, 429 E. Second.
Kriest, Henry, farmer, 233 E. Fifth. (Henry, Oliva, Loretta, Elizabeth, Edward, Ida.)
Kriest, Amos (Anna) grocery, 735 N. Pierce. (Marie.)
Kristcamp, Andrew (Mary) laborer, 637 Elm. (John, Martha, George.)
Kristcamp, Frank (Lucy) laborer, 1134 N. Main. (Agnes.)
Kroeger, Henry (Ellen) laborer, 209 E. Suthoff. (Varonica, Daniel.)
Kroeter, Joseph, 101 N. Franklin.
Krutsch, Rosanna (widow) 215 W. Fifth.
Krutsch, David (Rosa) laborer, 209 S. Pierce. (Mary.)
Krutsch, P. H. (Mary) brakeman, Clover Leaf, 516 W. Fifth.
Krutsch, Frank H. (Nellie) 215 W. Fifth. (Fred, Irene, Kenneth.)
Krutsch Betta (widow) 210 W. Fifth. (Fannie.)
Kundert, John (Lizzie) carpenter, 817 N. Canal. (Florence, Earl.)
Kundert, Frederick (Frances) drayman, 327 W. Fifth. (Tutsey, Fred, Elizabeth, Edward, Carl, Leona, Raymond.)
Kundert, Henry (Margeret) livery, barn, 202 W. Fifth. (Nina, Ralph, Margeret, Harry.)
Kundert, Henry (Catherine) farmer, 701 Elm. (Lucy.)
Kundert, Jacob (Josephene) livery barn, 303 W. First. (Lewis.)
Kundert, Nellie, 132 N. Jefferson.
Kundert, Alfred, 132 N. Jefferson.
Kunz, Mary, 135 E. Cleveland.

L

Laemerman, J. E. (Mary) laborer, 605 W. First. (Lucile, Erma.)
Laemerman, Anna, 604 E. Second.
Laemerman, Fred, bar tender, 604 E. Second. (Rheuben, Walter.)
Lambert, D. F. (Mary) carriage painter, 738 N. Moennig.
Landick, Frank (Caroline) contractor, 102 N. Franklin.
Landick, Gerhard (Mary) retired, 623 W. First. (Clara, Otto, Albert.)
Landick, J. M. (Emma) salesman, 609 W. Second. (Amadis, Agnes, George, Alfred.)
Landick, Josephene, 575 S. Clay.
Landick, Thersa. 575 S. Clay.
Landick, Lewis (Daisy) publisher of Courant, 508 W. Fourth.
Landwer, Anna (widow) 801 E. Second. (Rose.)
Landwer, Carl, laborer, 801 E. Second.
Lang, Joseph, city marshal, 521 S. Clay. (Arthur, Raymond, Viola, Augusta.)
Lang, Charles miller, 505 W. Second.
Lang, Otto, miller, 505 W. Second.
Lang ,Amelia (widow) 505 W. Second. (Henrietta Lillian.)
Lang, Henry (Mary) clerk, 612 E. Second. (Amandus, Laurence.)
Lang, Henry (Mary) dry goods, 227 N.
Lang, G. H., minister, 429 E. Second.
Lautenslager, Carl (Nellie) cigar maker. 312 S. Clay.
Lauer, Alex (Floretta) mail clerk, Penn. R. R., 105 Adams. (Marcile, Lawrence, Oscar, Wilferd.)
Lautzenheiser, Gurney (Agnes) signal repair man, 109 N. Franklin.
Lautzenheiser, Andrew (Emma) laborer, 514 S. Cass. (Edith, Nevada Marie, Cleo.)
Leasure, Henry (Caroline) retired, 408 W. Sixth.
Leasure, George (Mary) lawyer, 625 W. Seventh.
Lechleitner, Carl (Anna) laborer, 640 N. Canal.
Lechleitner, Frank, electrician, 710 E. Second.
Lechleitner, Aplon (Rosa) laborer, 710 E. Second.
Lee, Oliver (Lizzie) laborer, 814 N. Moennig. (Vernon, Carrie.)
Lee, J. C. (Elizabeth) laborer, 735 N. Washington.
Lehmkuhle, J. W., carpenter, 621 Bank.
Lehmkuhle, William, Jr. (Verona) laborer, 621 Bank.
Lehmkuhle, J. D , laborer, 621 Bank.
Leilich, H. L. (Louise) manager Delphos Mfg Co., 505 E. Fifth. (Clarence.)
Leininger, Fred (Pearl) apiarist, 527 Lima Ave. (Walter.)
Lelme, Elizabeth (widow) 428 N. Franklin.
Lewis, Bonifas (widow) 502 S. Clay. (Laura, Isidore, Lillian, Lucile.)

Lewis, Albert (Margeret) laborer, 233 S. Franklin.
Limbach, G. A. (Mary) jewelry, 446 S. Main. (Clarence, Rose, George.)
Limbucht, Carl (Laura) barber, 128 Canal. (Raymond.)
Lindamann, Leo, laborer, 126 E. Sixth.
Lindamann, John, clerk, 126 E. Sixth.
Lindamann, Rosa (wid) 126 E.Siixth. (Laura, Ellanora, Raymond.)
Lindamann, Henry (Clara) cobler, 331 E. First. (Elith.)
Lindamann, J. F. (Rose) lawyer, 241 N. Franklin. (John, Richard, Eugene.)
Lindemann, Arthur, lawyer, 229 E. Third.
Lindemann, Clarence, dentist, 229 E. Third.
Lindemann, M. B. (Flora) restaurant, saloon, 133 N. Main.
Lindemann, George, shoe dealer, 334 S. Main.
Lindemann, Charles, shoe dealer, 334 S. Main.
Lindemann Fred (Elizabeth) shoe dealer, 334 S. Main.
Lindemann, Barney (Margeret) shoe dealer, 303 E. Fifth.
Lindemann, Lucy (widow) shoe dealer, 634 N. Franklin. (Carl, Ralph, Lucile. Oscar, Martha.)
Lindemann, Otto bar tender 126 E. Sixth.
Lindemann, Alex (Gertrude) shoe maker, 110 N. Jefferson.
Lindemann, Christ (Elizabeth) clerk, 422 S. Jefferson. (Edmond, Edmont, Callita.)
Linder, Nora, 1110 N. Washington.
Linder, Thomas, railroader, 1110 N. Washington.
Linder, Frank, picture show, 1110 N. Washington.
Lineman, J. F. (Louise) agent C,. H. & D. R. R., 433 S. Main. (Alvina.)
Link, E. R. (Mary) carpenter, Lima Ave. (George, Mame.)
Link, Charles (Blanche) soldier, 635 N. Moennig. (Goldia.)
Lisk, Charles (Anna) laborer, 933 N. Washington. (Henry, Orville, Glenn, Velma, Harland, Carl, Cleo.)
Lisk, John, fireman, 933 N. Washington.
Lloyd, E. F. (Margeret) millinery store, 527 W. Third.
Lockard, Robert (Edna) plasterer, 701 W. Second.
Lockhead, Phoebe (widow) 210 Sutoff. (Cora.)
Logan, James (Sarah) laborer, 740 W. Clime Ave.
Louth, Joseph (Anna) bookkeeper, 126 Cass. (Walter, Carl, Nellie, Carmalida, Alice, Mary.)
Louth, G. W. (Catherine) barber, 127 S. Clay.
Louth, Henry, laborer, 414 S. Bredeick. (Edith, William.)
Louth, Frank (Kate) music teacher, 615 W. Second. (Hubert, Laura, Robert, Otta, Martha, Elene, Paul, Clarence.)
Ludwig, William, justice of peace, 522 S. Franklin.
Luma, John (Adaline) stock dealer, 514 S. Bredeick.
Lutz, Richard (Lulu) laborer, 430 E. Second. (Merlin.)
Lye, Frank (Louise) bar tender, 428 E. Seventh. (Olive, Leona.)
Lynch, Lindel (Jennie) telegraph operator, 112 N. Canal. (Margurite.)
Lytle, Fern, 127 N. Clay.
Lytle, Lelia, teacher, 127 N. Clay.
Lytle, Margeret, 209 W. Third.

Mc

McCabe, W. H. (Pauline) car repairer, 304 W. Fourth. (Earl, Lona.)
McCauley, Elmer (Mary) 1025 N. Franklin. (Georgia.)
McCarren, Anna (widow) 727 W. First. Geradine, Florence.)
McColester, Otto (Anna) laborer, 430 E. Fifth.
McCoy, G. G. (Roena) dentist, 335 W. Third.
McDonald, Lydia (widow) 633 N. Canal.
McGill, T. H. (Susan) grocery, 328 E. Third.
McGill, A. W. (Sallie) laborer, 311 E. Fourth. (Cecil.)
McGinnis, Hiram, city fireman, Central building.
McGoon, Christ, laborer, 225 W. Second.
McGue, Frank (Lola) laborer, 805 N. Franklin. (Raymond.)
McGue, John (Sarah) car repairer, 928 N. Franklin. (Arthur, Ebben, Ruth, Sarah, Mary, Elizabeth, Edwin.)
McKenzie, Isaac (Della) marble works, 415 S. Cass. (Donald, Lola.)

JOHN C. KING & CO. Guarantee Everything They Sell DELPHOS, - - OHIO

McKenzie, Jesse (Eliza) marble works, 320 S. Main. (Glenn.)
McKenzie, Fred (Nora) engineer, Clover Leaf, 404 S. Clay. (Miller, Raymond.)
McKenzie, W. H. (Amelia) retired, 405 S. Clay.
McKenzie, Charles (Emma) grocery, 410 W. Clime Ave. (Fred, Winnie, Lulu, Albert, Charles.)
McKowen, C. O. (Mary) engineer, Clover Leaf, 204 E. Sixth. (Leo, Cecil, Victor, Raymond, Marie.)
McKowen, G. W. (Clara) agent Clover Leaf, 632 W. Third. (Leta.)
McMahan, Minnie, dressmaker, 334 E. Third.
McMahan, Nellie, teacher, 334 E. Third.
McMahan, Margy, teacher, 334 E. Third.
McMahan, Anna, clerk, 334 E. Third.
McMullen, Charles (Daisy) bar tender, 537 N. Canal.
McOwen, John (Lizzie) plasterer, 328 S. Jefferson. (Armilla.)
McRedmond, John, laborer, 224 S. Franklin.
McRedmond, Anna (widow) 224 S. Franklin.

M

Mahan, Louise, 203 W. Fifth.
Maloney, Mark, laborer, 623 E. Jackson.
Maloney, Leo, laborer, 623 E. Jackson.
Maloney, Michael (Margert) laborer, 623 E. Jackson. (Leonard.)
Maloney, Edward (Emma) laborer, 540 E. Jackson.
Mandery, Henry (Rose) laborer, 834 N. Pierce. (Albert, Edward, Oliva, Lucy, Rudolph, Francis.)
Mannhart, John (Anna) laborer, 504 S. Jefferson. (Howard, Lillie.)
Mannhart, Andrew (Sarah) laborer, 416 S. Jefferson. (Vera.)
March, Sarah (widow) 803 W. Clime Ave.
Marks, Jacob, tinner, 604 W. Second.
Marshall, Helen, 431 E. Third.
Martin, Joseph, telegraph operator, 528 E. Fifth. (Bernice, Helen.)
Martin, R. H. (Catherine) retired, 411 N. Scott.
Mathews, William (Barbara) engineer, 407 E. Eighth. (Savilla, Charles, Lillian.)
Mathews, Charles (Sofiah) gardener, 633 W. Seventh.
Mattison, I. F. (Cora) principal high school, 235 . Canal.
Mauch, Anna (widow) 634 N. Jefferson. (Joseph, Benjamin, Frank, George.)
Mauk, Dr. E. B. (Abigail) physician, 209 W. Third. (Edwin.)
May, Orville, barber,: 1034 N. Main.
May, James (Mary) section foreman, S. Clay. (Frank, Francis, Adam, Armeta.)
May, H. J. (Girlie) laborer, S. Clay.
May, John (Lillie) drayman, 1034 S. Clay. (Roy, Edith, Ralph, Clifford, Clarence.)
Melchi, Marion (Lillie) laborer, 827 W. Second. (Hazel, Russell, Edward, Milton, Vaughn, Ruth.)
Mell, G. R. (Ida B.) minister, Christian. church, 804 E. Second.
Mell, Sarah J., 804 E. Second.
Mendenhall, E. L. (Gertrude) supt. schools, 413 E. Fourth.
Mesker, Clara (widow) 722 S. Clay.
Metcalf, Blaine (May) laborer, 331 W. Eighth.
Metcalf, Lewis G., 628 N. Jefferson.
Metcalf, Eugene (Olive) rural mail carrier, 806 N. Elm. (Ben, Grace.)
Metcalf, Ted, fireman Penn. R. R., 806 N. Elm.
Metcalf, W. A., Jr. (Minnie) rural mail carrier, 827 N. Elm. (Lester.)
Metcalf, Lew (Susie) laborer, 637 N. Canal.
Metcalf, Nick (Anna) fireman, Clover Leaf, 604 W. Sixth. (Clyde, Leon, Orleans, Hortense.)
Metzger, Joseph (Louise) retired, 210 E. Third. (Charles. Anna.)
Metzger, Otto, 621 W. Third.
Metzger, Lewis (Anna) car repairer, 603 W. Second.
Metzger, Josephene, 535 W. First. (Arthur.)

JOHN C. KING & CO. Sell the Best Dollar Shirt on Earth DELPHOS, - OHIO

Metzger, Adam (Magdaline) farmer, (George, Lucile.)
Metzger, J. T. (Elizabeth) janitor, 303 S. Bredeick. (Arthur.)
Metzger, Frank (Thersa) laborer, 309 S. Bredeick. (Rudolph, Hyacinth, Delphin, Eugene, Paul.)
Metzger, John (Agatha) teamster, 630 S. Bredeick. (Anthony, Mary, Alavesius, Edward, Martha, Leo, Fronica, Loretta, Edith.)
Meyer, Martha, stenographer, 410 E. Third.
Meyer, J. H. (Anna) oil driller, 328 E. Second. (Isabell.)
Miehls, Frieda (widow) 636 E. Second. (Hermena.)
Miller, Frank (Mrs.) marble cutter, 240 W Fifth.
Miller, C. A., foreman galvanizing shop, 338 W. Third.
Miller, Martha (widow) 338 W. Third.
Miller, H. G. (Ida) shoe merchant, 232 W. Fourth. (Laura, Oscar.)
Miller, Arthur (Mary) shoe dealer, 214 W. Fourth. (Gilbert.)
Miller, G. W. (Eva) teamster, 743 Wayne. (George, Goldy.)
Miller, Lotta (widow) 409 W. Clime Ave.
Miller, Fred, laborer, 417 W. Skinner Ave.
Miller, A. J. (Blanch) laborer, 721 S. Clay.
Miller, Mary (widow) 712 W. First.
Miller, Peter (Ida) laborer, 105 S. State. (Leah.)
Miller, G. E., brakeman, Clover Leaf, 1028 N. Washington.
Miller ,Earnest, laborer, 134 E. Fourth.)
Miller, Zelma (widow) 710 N. Moennig. (Irvin, Clarence, Carl.)
Miller, Andrew, retired, 406 E. Fifth.
Miller, Henry, retired, 439 S. Franklin. (Cora.)
Miller, Kate, dressmaker, 309 S. Franklin.
Miller, May, 309 S. Franklin.
Miller, Dr. E. W. (Edith) veterinary, 428 S. Franklin. (Maxwell.)
Miller, Isaac (Sarah) retired(413 W. Skinner Ave. (Kenneth.)
Miller, W. C., cement contractor, 101 N. Main.
Miller, Mary, 576 S. Main.
Miller, Clinton (Lizzie) brakeman, Clover Leaf, 570 S. Franklin. (Gail, Robert.)
Miller, Noah (Nancy) carpenter, E. Suthoff. (Robert, Raymond, Cora, Clarence.)
Miller, Lorenz (Emma) 234 N. Main. (Lewis.)
Miller, John, watchman, 736 E. Second.
Miller, Mary (widow) 736 E. Second.
Miller, May, 309 S. Franklin.
Milligan, Lulu, stenographer, 333 E. Fourth.
Mills, J. F., brakeman, Clover Leaf, 336 N. Main.
Mills, Anna (widow) 638 W. Third. (Harry.)
Minzing, Rudolph (Mary) fireman, Clover Leaf, 436 E. Seventh. (Margerite, Raymond, Ester.)
Minzing, Fred (Bertha) brick yard, 933 South. (Fred, Lisetta, Martha.)
Mitchel, Victor (Zora) fireman Clover Leaf, 417 W. Clime Ave.
Mitler, P. H. (Elizabeth) shoe store, 203 W. Fifth. (Adelia, Herbert.)
Moenig, Fred (Catherine) insurance agent, 302 W. First.
Moenter, John (Elizabeth) miller, 711 W. First. (Beatrice.)
Molter, Andrew (Mary) 701 S. Washington. (Minnie, Leona, Margerite.)
Monning, Dina (widow) 329 S. Bredeick. (Otto, Lizzie, Agnes.)
Moon, James, 219 N. Canal.
Moon, Victoria, 219 N. Canal.
Moon, Arthur (Zoe) rural mail carrier, 403 W. Fourth.
Moon, Isaac (Isabell) rural mail carrier, 404 W. Third.
Moore, Henry, timber buyer, 218 E. Second.
Moore, C. E. (Mahala) engineer, wheel works, 409 N. Jefferson. (Phillip, Pauline, Ramona.)
Moorehead, James (Mrs.) 418 W. Skinner Ave.
Moorman, Joseph (Sarah) handle shaver, 822 S. Clay. (Pearl, Plazza.)

JOHN C. KING & CO. Fit the Men that are Hard to Fit DELPHOS, - OHIO

Moorman, Marks (Lillian) fireman canning factory, 403 S. Clay. (Kenneth, Vernon, Harry, Madge, Gilbert, Goldy, Lena.)
Moorman John (Lucy) teamster, 1103 S. Hudson. (Albert, Maudie, Nellie, Georgie.)
Moorman, Rolley (Mada) barber, 516 W. Clime Ave.
Moorman, A. J. (Elizabeth) laborer, 516 W. Clime Ave.
Moorman, Bart (Leah) laborer, 738 W. Skinner Ave. (Ola.)
Moorman, Antle (Lucy) laborer, 610 W. Sixth. (Cleaston, Murry, Russell.)
Moorman, Lloyd, laborer, 610 W. Sixth.
Moorman, H. D., delivery driver, 610 W. Sixth.
Moots, J. E. (Fay) insurance agent, 603 W. Third. (Kenneth.)
Morehouse, David (Mary) engineer, Clover Leaf, 904 N. Washington. (Anna, West.)
Morehouse, George (Mattie) express messengr, 810 N. Washington. (Max, Iva.)
Moreo, Andy (Julia) laborer, 1118 S. Erie. (Leona, Henry, Irene, Charles, Gilbert.)
Moreo, H. J. (Catherine) brakeman, Clover Leaf, 633 N. Main. (Omer, Earl.)
Morgan, Robert (Mattie) laborer, 138½ W. Second. (Wilber.)
Morris, Alice (widow) 736 W. Second.
Morton, Sarah, (widow) 927 W. Fifth.
Morton, Lola, clerk Sclenk store, 927 W. Fifth.
Most, John (Victoria) contractor, 535 W. Third.
Moyer, Mary (widow) 1203 N. Washington.
Mueller, Lewis, clerk, 720 W. Third.
Mueller, John (Anna) implements, 331 E. Third. (Alice, John.)
Mueller, A. N., salesman, 218 S. Main.
Mueller, A. J., mechanic, 218 S. Main.
Muellenhour, Wesley (Catherine) laborer, E. Lima Ave.
Munnhour, Charles (Flora) stationary engineer, 502 W. Fourth.
Murray, John (Margeret) car inspector, 234 W. Seventh. (Andrew, Oliver, Christina, William.)
Murray, William (Laura) engineer, Clover Leaf, 928 N. Main. (Frank, Mildred, Lucile, Donald.)
Murray, Ed (Frances) engineer Clover Leaf, 728 N. Franklin. (Cloyd, Grace.)
Murray, Charles (Anna) car repairer, 509 S. Jefferson.
Murray, Joseph (Tracy) foreman car dept., 502 S. Cass. (Leo, Joseph, Raymond, Edmond, Mamie, Ellenora, Florence, Henrietta.)
Myers, Owen (Anna) plumber, 225 E. First.
Myers, Lydia (widow) 503 S. Pierce. (Flora, Earl, Hazel.)
Myers, Joseph (Mame) brakeman, Clover Leaf, 833 N. Washington. (Leona, Engene, Melvin.)
Myers, Theodore (Mary) wood turner, 716 W. Third.

N

Nash, Maud, 636 E. Second.
Nash, Mary, 636 E. Second.
Nash, Carl, 636 E. Second.
Nash, William, 636 E. Second.
Neidecker, Ignot (Kate) farmer, E. Seventh. (Mary, Carl, Rosa, Frank, Margeret.)
Nickolls, F. D. (Julietta) conductor, Clover Leaf, 809 N. Washington.
Nickolls, George (Anna) section foreman, 477 S. Main.
Nickolls, Clarence, linotype operator, 226 W. Second.
Nihiser, Homer (Blanch) postal clerk, Penn. R. R., Lima Ave. (Edith.)
Niswander, Daniel (Clara) watchman, Penn. R. R., 626 E. Jackson.
Nolan, William, (Cora) laborer, 635 N. Moennig.
Nolan, George (Christina) watchman, 707 W. Bank. (Catherine, William.)
Nolke, Henry, retired, 406 N. Scott. (Minnie.)
Nolke, I. C., butcher and meat market, 406 N. Scott.
Nolke, John, butcher and meat market, 406 N. Scott.

JOHN C. KING & CO. For the Best Clothing, Furnishings, Hats, Etc. DELPHOS, - - OHIO

Nolke, Carl, butcher and meat market, 406 N. Scott.
Noll, Joseph (Maud) conductor Clover Leaf, 625 E. Second.
Noll, Martin (Mary) car repairer, 556 E. Third. (Mathew.)
Nomina, John, fireman Clover Leat, 628 N. Main.
Nomina, Elizabeth (widow) 628 N. Main.
Nomina, William (Rosa) laborer, 402 E. Ninth. (Marie, Celestine, Norman.)
Nomina, Frank (Catherine) carpenter, 734 N. Main. (Leona.)

O

Oacks, Christ (Anna) laborer, 410 W. Sixth.
Odenweller, Barney (Frances) miller, 633 N. Pierce. (Raymond, Gertrude, Estella, Jennetta, Richard, Otmer.)
Odenweller, Margeret (widow) 332 S. Pierce. (Joseph, Lewis, Arnold.)
Odenweller, Sylvester (Gertrude) cutter Shenk clothing, 128 S. Washington. (Thelma.)
Odenweller, T. A. (Nellie) clerk, 310 S. Pierce.
O'Donnell, Michael (Lena) conductor, 638 N. Pierce. (Melvin, Irene, Clarence.)
Oelberg, Henry (Daisy) stone cutter, 510 W. Sixth. (Goldia, Mary.)
Oelberg, Louis (May) stone cutter, 132 E. Fourth.
O'Hara, William (Nellie) lodge organizer, 226 W. Second.
Oliver, A. B. (Sarah) retired, 453 S. Franklin.
O'Neal, Alfred, laborer, 412 E. Sixth.
O'Neal, Isabel (widow) 412 E. Sixth.
O' Neal, Thomas (Mary) salesman, 232 N. Washington.
O'Neal, Charles (Josephene) fireman, 111 S. Washington. (Raymond, Frank, Clarence, Alvira, Richard.)
Osage, Mollie, 425 N. Main.
Osage, W. F., iron works, 101 N. Main.
Osburn, Elizabeth (widow) 302 W. Third.
Ostendorf, Henry (Agatha) foundry, 442 S. Pierce.
Owens, William (Lena) cemetery sexton, 105 N. State. (Edna, Lizzie, Carl.)
Owens, John, laborer, 484 S. Main.
Owens, Albert, freight clerk, 484 S. Main.
Overholtz, C. S. (Amy) cement and coal, 403 W. Second.

P

Page, S. G. (Harriet) painter and paper hanger, 130 E.
Palmer, Howard, laborer, 527 Lima Ave.
Pangle, Mary, 404 W. Sixth.
Parish, French (Belle) asst. train master. 1010 N. Washington. (Helen.)
Park, H. E., stationary fireman, 101 N. Main.
Parrott, E. W. (Maud) oil driller, W. Third. (Cleo, Merril, Dale, Marjorie, Russel.)
Patrick, A. M. (Sarah) retired, 483 S. Franklin.
Patton, Bert (Anna) 633 E. Second. (Ruth, Urban, Donald.)
Patton, Frank (Lizzie) blacksmith, 212 N. Douglas.
Patton, Bud, clerk, 425 N. Main.
Patton, Jacob (Birtie) stone mason, 710 W. Wayne. (Chester, Fay.)
Patton, Floyd (Carrie) laborer, 838 N. Canal. (Loyd.)
Peiffer, (Mary) works canning factory 621 E. Suthoff.
Peiffer, Frank (Ella) plasterer, 621 E. Sutoff. (Glenn, Ruth.)
Peiffer, David (Tressie) laborer, 803 S. Washington. (Catherine.)
Peiffer, Casper (Elizabeth) laborer, 526 E. Third.
Peiffer, John (Anna) carpenter, 509 W. Seventh.
Peltier, Frank, conductor, 129 E. Fourth.
Pepsico, John, laborer, 746 W. Skinner Ave.
Pepsico, William (Martha) laborer, 809 W. Clime Ave. (Hazel.)
Perkins, Annie (widow) saleslady, 403 N. Scott. (Helen.)
Peters, E. F. (Anna) clerk, 516 S. Clay. (Clara, Myrtle.)
Peterson, Mary (widow) 231 E. First.

JOHN C. KING & CO. For Newest Styles, Perfect Fit, & Lasting Satisfaction DELPHOS, OHIO

Pharis, Earl, laborer, 615 S. Clay.
Pharis, George (Estella) laborer, 311 S. Canal. (Virgil, Flossie, George, Lillie, Ruth.)
Planer, Max (Mollie) painter and paper hanger, 833 N. Pierce. (Eitel.)
Planer, Ernest (Johanna) laborer, 804 N. Moennig.
Pleansant, Milla (widow) 744 W. Clime Ave.
Plescher, Thomas (Josephene) fireman, 550 E. Third. (Etta, Simon, Adella.)
Point, Frank (Ethel) laborer, 404 Skinner Ave.
Point, W. G. (Tilla) painter and paper hanger, 304 W. Sixth. (Mildred, Mamie.)
Point, James (Jennie) plasterer, 414 N. Canal. (Anna.)
Poling, Emma (widow) 130 S. Bredieck. (Mella.)
Poling, Clinton, carpenter, 130 S. Bredieck.
Porter, Marilla (widow) 810 N. Franklin.
Post, Clifford, mgr. electric light plant, 410 E. Third.
Potter J. T. (Mary) engineer, 627 N. Franklin.
Powell, Pearl (Lillian) fireman, 234 Fourth.
Powell, S. B. (Rosetta) engineer, 428 N. Washington. (Yorke.)
Powell, Ceryl, clerk, 428 Washington.
Powell, William (Pearl) engineer, 826 N. Main.
Price, Cal, 112 S. Main.
Prillaman, H. A. (Grace) engineer, 508 N. Canal. (Martha, Cloyd, Una.)
Prine, George (Mabel laborer, 311 S. Canal.
Puchta, R. H. (Jennetta) delivery wagon, 314 W. Sixth.

R

Raabe, Albert (Mary) fireman, 1310 N. Main. (Bertha, Velma, Russel.)
Ralston, Barney (Louise) foreman, 1110 S. Clay. (Walter, Solomon, Willie, Helen, Fern.)
Ranshart, Fred (Mary) engineer, 574 W. Third. (Arnold.)
Rarrig, Charles (Ellen) grocery, 604 W. Fifth. (Charles, Arlo.)
Ray, C. H. (Anna) grocery, 218 W. Fifth.
Razer, Laurance, 633 E. Second.
Red, Ray (Florence) laborer, 510 S. Pierce. (Eugene.)
Reddington, Daniel (Johanna) brakeman, 722 W. Second. (Lucilla, Robert, Christine, Mary, Bernard, Germaine.)
Redibo, John (Eliza) 314 W. Fourth. (Belle, Fannie.)
Redman, William (Hattie) laborer, 1109 N. Washington. (Hilda, Lisle, Isla, Ruth.)
Redman, Anna (Widow) 528 N. Canal. (Marcile, Beatrice.)
Reed, W. H. (Mayme) engineer Clover Leaf, 828 N. Franklin. (Thelma, Kemp, George, Lyndon.)
Reese, David (Ida) engineer electric light house, 703 N. Canal. (Edward.)
Reib, Joseph (Catherine) traveling man, 404 E. Third. (Lewis.)
Reib, Carl, manager bottling works, 404 E. Third.
Reinemeyer, Andrew (Gwendolyn) cabinet maker, 125 S. Clay. (Pauline.)
Reinemeyer, Frank (Loretta) machinist, 225 N. Canal. (Agnes, Viola.)
Reinner, Joseph (Walburga) retired, 133 N. State. (Anna.)
Renner, Christ (Rose) laborer, 736 E. Second. (Velleta.)
Resler, John (Mary) freight agent, Penn. depot, 427 S. Pierce.
Reul, W. W. (Henrietta) hardware, 327 W. Third. (Lucile.)
Rheul, Fannie (widow) 328 W. Second. (Harry, Robert.)
Rhinesmith, William (Mary) retired, 1103 N. Washington.
Rhinesmith, John, railroader, 1103 N. Washington.
Rhodes, Lon (Maggie) drayman, 130 S. Jefferson.
Rhodes, Rufus, teamster, 417 W. Clime. (Herbert, Marcile.)
Rice, Ida (widow) 628 N. Canal. (Minnie.)

JOHN C. KING & CO. Guarantee Kuppenheimer Clothing. DELPHOS, - OHIO

Rice, B. P. (Josephine) moulder, 409 S. Pierce. (Esther, Samuel.)
Rice, John, farmer, 403 S. Main.
Rice, Thomas (Emma) house mover, 403 S. Main. (Mable.)
Rice, Alonzo (Elizabeth) house mover, 313 S. Main. (Agatha.)
Richason, G. B. (May) engineer, Clover Leaf, 209 E. Fourth. (Mary, Edith, Mildred.)
Ricker, Herman (Catherine) lumber and planing mill, 327 E. Fifth. (Elizabeth.)
Ricker, H. H. (Lenore) lumber dealer, 331 E. Fifth. (Eugene.)
Ricker, John (Johanna) planing mill, 210 E. Fifth. (Alfred, Cullette, Hubert, Florence, Alice, Bernard, Richard.)
Riddleberger, Theodore (Anna) iron worker, 109 N. Clay. (Arthur, Anna, Lucile, Adeline.)
Ridenour, J. P. (Lulu) car inspector, 327 W. Eighth. (Bernice, Dane, Delbert, Clara, Oscar, Gertrude, Harold.)
Reinmeyer, F. H. (Polline) watchman, 705 W. First. (Lucetta, Fred, Isabell.)
Rigby, Isaac, engineer, Clover Leaf, 1004 N. Main.
Rigdon, Fred, laborer, 447 S. Washington.
Rigdon, Anna (widow) 447 S. Washing. (Orval.)
Risk, John (Mary) laborer, 131 S. Franklin.
Risk, Julia (widow 315 W. Eighth.
Risk, Harry, laborer, 528 N. Canal.
Roberts, Elizabeth, 401 N. Maple.
Roberts, Samuel (Margeret) hardware, 401 N. Maple. (Eugene, Harvey, Loyd.)
Robbins, Mrs. (widow) 328 E. Second.
Robison, James, drayman, 411 W. Second.
Robison, Emma (widow) 709 S. Washington. (Roy, Virgil, Meda, Henry, Lawrence, Lillie.)
Rocklege, John, yard foreman, RR shop, 634 E. Lima. (Hubert.)
Roebuck, Allen (Rachel) drayman, 301 S. Franklin.
Roebuck, Etta (widow) 303 W. Fifth.
Rogers, Effie (widow) 503 W. Third. (Harry.)
Ross, Cora, 703 N. Canal.
Ross, O. T. (Margeret) traveling man, 411 E. Fifth. (Margeret, Elsworth.)
Rosselit, Oliver (Rachel) foreman Clover Leaf, 537 E. Third. (Marie, Vincent, Walter.)
Rost, C. A. (Dorothy) 125 S. Canal.
Roth, Carl (Bessie) meat market, 233 N. Washington. (Donald.)
Roth, John (Josephene) retired, 430 E. Fifth. (John, Helen.)
Roth, Joseph (Lucy) retired, 528 N. Main.
Roth, William (Mrs.) meat market, 610 N. Franklin.
Rothut, Clara (widow) 616 W. Second. (Mary, Frances.)
Rowselit, Margeret (widow) 234 N. Pierce. (Mary.)
Rozelle, J. N. (Minerva) carpenter, 530 E. Jackson. (Helen, Elizabeth.)
Ruhoff, John (Josephene) laborer, 110 N. Monroe. (Marguerite, Raymond, Medona.)
Rupert, George(Laura) foreman ax handle shop, 510 W. Clime Ave. (George, Clara, Albert, Cloyd, Floyd.)
Rupert, Thomas (Ida) laborer, 610 W. Clime Ave. (Charles, Mary, Tressie.)
Russell, Harry (Hazel) brakeman, R. R., 338 W. Fourth. (Margeret.)
Russell, Mary (widow) 423 W. Clime Ave. (Gertrude, Ralph, Lewis, Frank.)
Russell, Gertrude, 719 W. Second.

S

Saddler, J. N. (Bessie) physician, 206 W. Second.
Sakemiller, W. D. (Clara) fireman, Clover Leaf, 226 N. Washington. (Roy, Lenore.)
Sakemiller, Frank (Oma) cement worker, 517 W. Clime Ave.
Satterswait, M. E. (Sada) barber, 453 S. Pierce.
Satterswait, Freda (widow) 453 S. Pierce.
Saulter, Charles (Helen) laborer, 219

N. Monroe. (Clifford.)
Saunders, Joseph (Anna) janitor, 101 S. Washington.
Saunders, John (Barbara) laborer, 727 E. Second. (Evaline, Marie, Coletta, Lucile, Carl, Hildreth.)
Sawyer, George (Bessie) hub block factory, 705 W. Third. (Rosemary.)
Say, J. H. (Elizabeth) real estate, 457 S. Pierce. (Cyril, Kenneth.)
Schabbing, B. H. (Catherine) laborer, 128 S. Franklin. (Joseph, Elnora, Lucile, George, John, Agnes, Anna Clara.)
Schaffer, Mary (widow) 410 E. Third.
Schaffer, Michael (Byantha) retired, 334 S. Franklin.
Schaffer, William, laborer, 535 W. First.
Schaffer, George, laborer, 535 W. First.
Schartzengraber, H. B. (Minnie) 233 E. Fourth.
Scheider, Jacob (Angeline) brakeman, C., H. & D., 625 S. Washington. (Emma.)
Scherger, Barney (Elizabeth) marble and granite works, 604 N. Pierce. (Ervin.)
Scherger, J. A., marble cutter, 234 E. Fifth.
Scherger, Leo, marble cutter, 234 E. Fifth.
Scherger, Anthony, marble cutter 234 E. Fifth.
Scherger, Constantine (Mary) retired, 234 E. Fifth. (Ida.)
Scherger, J. A. (Mary) marble works, 627 W. Fifth. (Constantine, Leona, Ruth.)
Scherger, William (Anna) marble works and tomb stones, 334 E. Fifth.
Schmmoeller, Lewis(Josephene) harness maker, 535 E. Fifth. (Lauretta, Eulalie, Lucile Jennetta, Gillman.)
Schisler, Joseph, driver, 525 E. Third.
Schleter, Fred (Mary) harness maker, 412 N. Main. (Elizabeth, Stephen, Joseph.)
Schmelger, F. B. (Clara) laborer, 228 N. Maple. (Arnold, Sylvester, Odella.)
Schmidt, Mathias (Regina) 297 S. Main.
Schmidt, Nick (Tilla) engineer canning factory, 626 E. Third. (Anna, Arthur.)
Schmidt, A. J. (Alice) dry goods merchant, 503 W. Second. (Alice, Joseph.)
Schmuecke, A. F. (Catherine) barber, 604 S. Jefferson. (Marie.)
Schmueckle, Fred, retired, 604 S. Jefferson.
Schnabel, Christian (Donnie) bar tender, 708 N. Main. (Florence, Robert.)
Schneider, J. D. (Marie) brakeman, 703 N. Franklin. (Robert, Ervin, Harold, Thelma.)
Schosker, Edward (Emma) barber, 484 S. Main. (Helen, Mary.)
Schramm, John (Catherine) laborer, 805 N. Canal. (Elmer, Ethel, Clarence, Velma.)
Schramm, Christ, farmer, 610 N. Moennig. (Alfred, Oscar, Emma, Fred.)
Schroeder Fred, (Rosammada) car repairer, 125 S. Canal.
Schroder, J. M. (Margeret) tinner, 634 N. Washington. (Otto, Richard, Laura, Elsie.)
Schuck, Peter (Sofia) engineer, 720 W. Bredeick. (Rosa, Lillian.)
Schud, Elma (widow) 536 N. Main.
Schulen, Joseph (Mary) engineer, water works, 633 S. Washington. (Berndina, Joseph, Esther, Roderick, Hillery, Herman, Anthony, Mary.)
Seever, Alfred, 732 E. Second.
Segemen, Anton, laborer, 728 N. Franklin. (Richard, Mary, Verena, Alvina.)
Selanker, John (Mary) brakeman, Clover Leaf, 1110 N. Washington. (Lena.)
Sendelbach, Leo (Elnora) laborer, 707 W. Second. (Velita.)
Serrels, Gurney (Laura) undertaker, 409 S. Clay. (Harold, Howard, Gladys.)
Settlebaugh, Leona, cook, Beckman house.
Settlebaugh, Rose, cook, Beckman house.
Sevitz, Walter (Rosa) laborer, 218 E. Second. (Edna.)
Sevitz, Charls (Anna) 218 E. Second.
Sevitz, Thomas (Ellen) laundry, 218 E. Second.
Sevitz, S. L. (Almeda) laborer, 521 S. Pierce. (Helen, Thersa.)
Seymour, Fred (Mrs.) 335 N. Main. (Laurence, Gerald.)

Seymour, B. M. (Carrie) engineer, paper mill, 732 N. Washington. (Fred.)
Shacknot, Fred (Augusta) shoe maker, 528 N. Scott.
Shaffer, W. H. (Lucy) bar tender, 533 W. First.
Shaffer, Jacob (Mary) retired, 138 N. Jefferson. (Alfred, Edmond, Raymond.)
Shaffer, J. C. (Kate) saw mill, 712 W. First. (Carl, Gertrude, Catherine.)
Shaffer, R. E. (Ola) laborer, 315 S. Canal.
Shaffer, Eliza (widow) 128 S. Washington.
Shaffer, Charles (Olive) traveling man, 521 E. Jackson. (Rubeul, Clair.)
Sharp, Cornelia (widow) 834 N. Washington.
Sheeley, Nicholas (Anna) plasterer, 415 W. Eighth.
Sheeter, John (Kate) junk dealer, 109 E. First. (Julia, William, Richard, Paul, Eugene, Hubert, John.)
Sheeter, Sarah (widow) 509 W. First. (Arthur, Verna, Lucile, Robert.)
Sheeter, Otto (Bertha) laborer, S. Clay. (Charles, James, Gilbert.)
Sheeter, George (Agatha) shoemaker, 228 N Jefferson.
Sheeter, Edward, barber, 228 N. Jefferson. (Irene, Roy, Lonzo, Christina, Arnold.)
Shelley, William (Elsie) mail clerk, Penn. R. R., 314 S. Main. (Cloe.)
Shenk, S. A, clerk, 135 N Main.
Shenk, S. F., merchant, 135 N. Main.
Shenk, Robert, student, 135 N. Main.
Shenk Alex (Elizabeth) retired, 233 N. Franklin.
Shenk, Meda (Laura) merchant, 731 W. Second. (Joseph.)
Shenk, A. J. (Gertrude) salesman, 625 W. Second. (Gerald, John.)
Shenk, Barbara (widow) 229 N. Maple.
Sherrick, Aivan (Grace) retired, 339 W. Fifth.
Sherter, Eva (widow) 637 W. Fifth. (Edward, Ella, Ora, Frank, Albert).
Shesker, Michael (Anna) laborer, 511 W. Fifth. (Oliver, Paul.)
Shibler, A. A. (Eliza) foreman Penn. section, 426 E. Eighth. (Albert, Lewis, Clara, Alice, Mary, Leo.)
Shilling, Theodore, clerk, 452 E. Second.
Shilling, Mary (widow) 452 E. Second.
Shimp, T. W. (Ella) real estate, W. Second. (Paul, Eva, Helen.)
Shoemaker, George, laborer, 725 W. Clime Ave.
Shoemaker, Owen (Ellen) 152 W. Seventh. (Edwin, Anna, Albert, Harvey, Emma, Daisy.)
Shoemaker, Allen, teamster, 902 N. Canal.
Shoemaker, George (Susa) laborer, 727 S. Washington. (Ervin, Nellie, Henry, Daniel.)
Shoemaker, Verona, clerk 303 E. Jackson.
Shoemaker, Charles, freight clerk, Penn. R. R., 303 E. Jackson.
Shoemaker, Henry (Mary) retired, 303 E. Jackson. (Edward, Henry.)
Shoemaker, S. J. (Roa) laborer, 447 S. Franklin.
Shoemaker, Frank (Julia,) laborer, 433 E. Eighth. (Gertrude.)
Shook, Adam (Mary) merchant, 203 Bredeick. (William, Aloysius.)
Shrader, Tillie, 242 N. Pierce.
Shrider, Aaron (Mary) section foreman, 638 W. First. (Elmer.)
Shrider, Glenn, telegraph operator, 638 W. First.
Shriner, Robert, blacksmith, 158½ W. Second.
Shue, E. W. (Anna) laborer, 510 S. Jefferson. (Thedora, William.)
Simmons, John (Mary) laborer, 412 E. Ninth. (Irene, Lester, Raymond, Clarence.)
Simons, Clarence, laborer, 625 S. Washington.
Sintz, Amanda (widow) 816 W. Skinner Ave.
Slygh, Kate (widow) 1028 N. Washington. (Harmon.)
Smith, Joseph (Rachel) engineer, 709 N. Franklin. (George May.)
Smith, Frank (Elizabeth) laborer, 228 W. Second.
Smith, A. D. (Nellie) picture show, 230 W. Second. (Wilfred, Lillian.)
Smith, Michael (Lucinda) boiler cleaner, 435 W. First. (Idella, Marie, Peter.)
Smith, Cloyd, 932 S. Bredeick.
Smith, W. F. (Rebecca) lock tender, Canal, 210 W. Sixth.
Smith, John (Sarah) 629 N. Canal. (Anna, William, Earl, Viola.)

Smith, C. S. (Edna) blacksmith, 576 W. Sixth. (Fred, Edwin, Georgia, Mariott.)
Smith, Lemant, 228 W. Fifth.
Smith, Ida, 616 W. Fifth.
Smith, Luella (widow) 517 W. Fifth. (Florence, Ethel.)
Smith, Henry (Freda) laborer, 214 N. Monroe.
Smith, Mathias (Regina)) clerk, 201 S. Main.
Smith, Manda (widow) 469 S. Pierce.
Smith, William, hostler, 339 N. Main.
Smith, F. E. (Anna) photographer, 403 N. Scott. (Esther.)
Sneary, J. H., real estate agt., 933 N. Main.
Snook, P. W. (Catherine) engineer, Clover Leaf, 534 N. Pierce. (Carl, Marguerite.)
Snyder, Henry (Mary) building mover, 522 S. Clay. (Frances, Anna, Clarence, William.)
Snyder, P. J. (Catherine) bar tender, 108 S. Jefferson.
Sodders, Carl (Nora) laborer, 610 N. Scott.
Souber, Josephene, waitress, 609 S. Jefferson.
Spellman, H. E. (Georgia) drayman, 628 E. Lima Ave. (Foster, Howard.)
Spray, J. C. (Rachel) 318 S. Clay. (Blaine.)
Spring, Leonard (Rena) laborer, 132 S. Cass. (Francis, Gladys.)
Spring, C. E. (Flora) laborer, E. Jackson. (Grace, Alfred, Zelma, Elma.)
Stack, A. D. (Mary) junk dealer, 405 N. Bredeick. (Joseph.)
Stafford, Harry (May) railroader, 483 S. Washington.
Stahl, Catherine (widow) 1209 N. Washington.
Stallkamp, E. L. (Anna) machinery, 328 E. Fifth. (Edward ,Albert Ottmer, Irene, Helen, Mildred, Gilbert, Hubert.)
Stallkamp, George (Mary) grocery, 419 E. Fourth.
Stallkamp, Frank (Flora) insurance agent, 234 E. Third. (Frank, Ralph, Leonard, John.)
Stallkamp, Lewis (Rose) grocery, 428 S. Main.
Stallkamp, Alex (Catherine) grocery, 453 E. Third. (Hubert.)
Stallkamp, Theadore (Isabel) grocery, 311 W. First. (Raymond, Florence.)
Stallkamp, Otto (Rosa) grocery, 203 W. First. (Otto.)
Stallkamp, S. A. (Mary) grocery, 205 W. First. (Marguerite, Paul.)
Stanley, J. W., brakeman, Clover Leaf, 428 N. Franklin.
Stant, William (Elma) laborer, 908 N. Canal. (Robert, Ralph, Bernard, Roland, Mildred.)
Stant, Newton (Florence) machinist, 1034 N. Washington.
Staup, J. W. (Cora) laborer, 134 E. Fourth. (Belva.)
Staup, Frank (Lulu) barber, 507 S. Franklin. (Elsworth, Sylvia, Martha, Paul.)
Staup, Ernest (Elsie) retired, 104 S. Canal.
Stegeman, J. H. (Anna) laborer, 132 S. Franklin. (Frances, Dorthy, Clara, Frank.)
Stegeman, Edward (Maud) laborer, 103 S. Washington. (Albert, Mabel.)
Stegeman, Mary (wid) 128 E. Fifth. (Rose, Lucy, William, Valeria.)
Stegeman, Leo, cigar maker, 128 E. Fifth.
Steinle, W. J. (Meta) brewer, 210 E. Fourth. (Mary.)
Steinle, Felix (Augusta) brewery, 534 E. Second. (Emma, Charles, Phelix, Jr., Elmer, Meta.)
Steinle, Anna, (iwodw) 232 W. Fifth. (Velma, Marguerite.)
Stemen, D. A. (Mary) ice cream dealer, 1203 N. Washington. (Sanford, Amelia.)
Stemen, H. G. (Lizzie) physician, 237 N. Washington.
Stemen, Nancy, 237 N. Washington.
Stephens, G. W. (Barbara) machinist, 529 N. Washington.
Stephens, James (Barbara) traveling man, 208 E. Second. (Marie, Marcile, Laura, Caralous.)
Stephens, Thomas (Jennie) conductor Clover Leaf, 934 N. Pierce. (Mildred.)
Stepleton, William (Flora) laborer, 802 N. Washington.
Stepleton, Mary (widow) 101 N. Franklin.
Stepleton, Joseph (Tillie) laborer, 101 N. Franklin. (Mary.)
Satrn, Henry, laborer, 528 N. Canal.
Stevick, H. M. (Margeret) salesman, 229 W. Third. (Raymond, Arthur.)
Stevick, G. H. (Nancy) postal clerk, Northern Ohio, 404 W Sixth.

Stibbick, Mary (widow) 532 E. Third. (Lovina, Rosa.)
Stickley, Eugene, tailor, 108 S. Jefferson.
Stigenwald, John, laborer, 576 S. Jefferson.
Stippich, Paul (Amanda) engineer, Clover Leaf, 1010 N. Main. (Laurence, Richard, Francis.)
Stirn, Jacob, laborer, 821 N. Elm. (Isaac.)
Stirn, George (Katie) laborer, 227 W. Sixth. (Thelma, Lowell, Lorine, Alta, Richard.)
Stocklen, Joseph (Gertie) 410 S. Cass. (Matilda, Charles, Adaline, Terry.)
Stocklen, Victor (Grace) 933 N. Main. (Loree.)
Stoffer, William (Catherine) retired, 1028 South Ave. (William, Lulu, Bertha, Margeret, Sylvester.)
Stopher, Lawrence (Mary) laborer, 620 W. Clime Ave. (Stella, Gilbert, Ray.)
Stopher, Uriah (Nora) mechanic, 317 S. Jefferson. (Ollie.)
Stopher, E. E. (Frances) laborer, 318 S. Jefferson. (Nora, Cecil, Uriah, Carl.)
Stottlemeyer, Sarah (widow) 331 S. Jefferson.
Stottlemeyer, William (Caroline) dairyman, 517 W. Clime Ave.
Stottlemeyer, C. I. (Dora) livery and feed barn, 226 W. Fourth. Charles, Rolland, Donald.)
Stottlemeyer, William L. (Nettie) bar tender, 439 S. Main.
Strause, Hester, 503 W. Fifth.
Strayer, D. W. (Ella) postal clerk, Ohio Northern, 717 W. Third. (Joseph.)
Streetmeyer, Anna dressmaker, 229 W. Fifth.
Strome, John (Martha(carpenter, 507 S. Franklin.
Stuckey, Sylvester, hostler, 133 N. Main.
Stump, Joseph (Minnie) bar tender, 208 W. Fourth.
Sturnmer, Phillip (Alila) hotel keeper, N. Main. (Pauline, Phillip, Charles.)
Sudmaller, David (Mary) carpenter, 703 W. Bank. (Mayme, Clarence.)
Summers, Michael (Mary) grocery, 431 E. Third. (Anna.)
Swick, James (Ella) carpenter, 627 W. Clime Ave. (Harold, Leonard, Clarence, Anna, Detoh.)
Swick, Miner (Anna) railroad man, 615 W. Clime Ave. (Marion, Wilber, Edith, James.)
Swick, John (Nancy) laborer, 722 W. Skinner Ave. (Peter, Isaac.)
Swift, F. E. (Cora) 106 E. Third. (Allen.)
Swift, C. D. (Ethel) bowling alley, 106 E. Third.
Swihart, Samuel (Cora) laborer, 826 S. Main. (Doit, Beulah, Almata, Virginia.)
Swink, C. B. (Ella) printing press mfgr., 521 S. Franklin. (Sylvan, Ferrell, Vernon, Elizabeth.)
Swisher, Alice, notion store, 538 W. Sixth.
Swisher, Lena, notion store, 538 W. Sixth.
Swisher, Jacob(Sarah) retired, 538 W. Sixth.

T

Talbot, Daisy, dressmaker, 427 E. Fourth.
Talbot, Harrriet (widow) 327 E. Fourth.
Talbot, Samuel, veterinary, 325 E. Fourth.
Taylor, Mary (widow) 510 W. Third. (Leroy.)
Taylor, Frank, brakeman, 605 W. First.
Taylor, Margeret (widow) 605 W. First.
Tegenkamp, Henry (Lizzie) laborer, 803 S. Erie. (Claud.)
Tegenkamp, John (Martha) laborer, 312 S. Clay. (Clemment, William, Mary, Mildred, George, Richard.)
Tegenkamp, Clara, tailoress, 311 S. Jefferson.
Tegenkamp, Frank (Minnie) laborer, 609 S. Clay. (Marcile.)
Thatcher, Rachel (widow) 133 S. Canal.
Thatcher, J. M. (Elizabeth) bar tender, W. First. (Robert.)
Thatcher, Lewis, 601 N. Bredeick.
Thatcher, Sarah (wid) 601 N. Bredeick.
Theiss, R. John, pastor of St. John church, 429 E. Second.
Thines, Raymond (Ida) laborer, 501 S. Clay. (Valeria, Virgil.)
Thomas, W. H. (Alice) hostler, Clover Leaf shop, 1228 N. Main. (Lester, Margie.)
Thomas, A. W. (Mary) locomotive engineer, 233 W. Third.

Thompson, Sarah (widow) 744 W. Cline Ave.
Thompson, Clark (Agnes) timber buyer, 122 S. Main. (Frances, Sylvester, Lizzie.)
Thompson, Peter (Mariah) laborer, 832 W. Skinner Ave. (Edna, Arthur, Manline.)
Thornell, T. I. (Susan) retired, 630 W. Sixth. (Ida, Laura.)
Thurston, Marion (Phelbenia) engineer C., H. & D., 208 E. Cleveland.
Tibbott, Thomas (Emma) blacksmith, 602 N. Main. (Dordothy.)
Tillotson, J. W., 409 W. Third.
Tillotson, J. R. (Lulu) physician, 409 W. Third.
Tilton, Marie (widow) 709 N. Washington. (Guy, Fred, Samuel, Nellie.)
Timborier, Fredrica (widow) 826 N. Washington.
Trame, Hellen, 229 N. Maple.
Trame ,Adaline B., 229 N. Maple.
Trame, Hubert, 229 N. Maple.
Trame, Henry, 229 N. Maple.
Trempert, Herman (Lena) laborer, 735 W. Eighth. (Norman, Howard, Margeret.)
Trentman, T. G. (Lora L.) florist, 526 N. Scott. (Paul.)
Trentman, Walter (Emma) florist, 813 N. Moennig. (Arthur, Margeret.)
Trentman, L. H. (Rose) carpenter, 534 E. Eighth. (Permella, Alfred, Clelus, Arnold, Arnold, Margerite, Marie, Clarence.)
Trentman, J. H. (Margert) florist, 504 E. Eighth.
Truax, Edwin (Tilla) 508 W. Fourth. (Helen.)
Truesdale, H. J. (Bertha) engineer, Clover Leaf, 453 S. Pierce.
Truesdale, Edward (Cora) asst. post master, 804 N. Main. (Stella, Olin, Leah, Minor.)
Turner, John (Florence) grocery clerk.

U

Ulm, Wendel (Anna) boiler maker, 309 W. Sixth. (Richard.)
Ulm, Joseph (Tracy) blacksmith, 315 W. Sixth. (Caroline, Mary, Raymond.)
Ulm, William (Mary) handle turner, 726 W. First. (Helen, Arthur, Albert.)
Ulm, George (Alice) boiler maker, foreman, 109 N. Bredeick. (Paul, Martha, Robert, Leon.)
Underwood Charles (Catherine) laborer, 530 N. Franklin. (Russell, Ralph.)
Unland, Adam (Bertha) laborer, 722 W. Clime Ave. (Blanche, Harley, Lola, Cloyd.)
Uptgraft, Henry, laborer, 402 S. Clay.
Urumma, Lewis, retired, 220 E. Fifth.

V

Vail, M. I. (Frances) saloon keeper, 426 N. Scott. (Edna, Marie, Charles, Frank.)
Vance, Frank (Lulu) brakeman, Clover Leaf, 827 N. Washington. (Clarence.)
Vandiesen, William (Minnie) engineer, Clover Leaf, 108 E. Sixth.
Vangundy, T. A. 503 W. Third.
Van Sanso, Emma, 133 N. State.
Verner, Agnes (widow) 232 N. Douglas.
Vetter, Joseph (Mrs.) machinist, 337½ N. Main.
Vetter, Lina (widow) 210 E. Fourth. (Earnest.)
Viel Dr. H. M. (Sarah) dentist, 204 E. Third. (Arthur.)
Vonderembse, August, blacksmith, 801 E. Second.
Vonderembse, Edward, laborer, 801 E. Second.
Vonderembse, Adda (widow) 807 E. Second.
Vonderembse, J. F. (Mary) furniture dealer, 133 E. Fifth. (Arthur.)
Vonderemsy, Christina (widow) 715 W. Second.
Vondran, Mary, Phelan House cook, Hotel Phelan.
Vondran, John (Mrs.) laborer, 450 S. Pierce.
Von Landon, Alexander, bar tender, 108 S. Jefferson.

W

Wade, David (Lulu) laborer, 650 Bredeick. (Mildred, Melvin.)
Wade, Cyrus, laborer, 740 W. Clime Ave.
Wade, John (Mary) foreman hoop factory, 827 S. Washington. (Nellie, Gertud, Glenn, Harold, Marion.)
Wadworth, M. B. (Alice) teamster, 233 N. Clay.

Wager, Augustus (Nellie) artist, 108 S. Clay.
Wagoner, Charles (Glenn) laborer, 910 S. Clay.
Wagoner, John (Margeret) mason 227 W. Seventh. (Ralph.)
Wagoner, Therm (Rena) policeman, 332 W. Sixth. (Agnes, Orval, Loyd, Earl.)
Wagoner, W. S. (Jessie) barber, 334 W. Fifth.
Wagoner, W. A. (Leota) bakery, 609 W. Third. (Leroy, Edward, Pearl.)
Wahmhoff, John (Christena) druggist, 436 S. Pierce. (Elizabeth, Henrietta, Agnes, John, Anna, Selina.)
Wahmhoff, Frank (Mary) druggist, 303 S. Pierce. (Mary.)
Wahmhoff, Stephen (Rose) pharmicist, 434 S. Franklin. (Mellomia.)
Wahmhoff, W. F. (Mary) retired, 233 E. Cleveland. (Mary, Vincent, Martin.)
Wallace, J. H. (Ellen) carpenter, 507 S. Cass. (William, Ellen, Grace, Homer.)
Walls, Riley (Minnie) poultry dealer, 538 N. Canal.
Walls, James (Ella) laborer, 813 N. Canal. (Vesta, Charles, Leland, Ybonne.)
Walsh, Catherine (widow) 310 S. Franklin.
Walsh, Sylvester, bookkeeper, 310 E. Second.
Walsh, John A., clerk, 210 E. Second.
Walsh, William P., clerk, 210 E. Second.
Walsh, John (Mary) jewelry store, 210 E. Second. (Rose, Clara, Laura, George.)
Walterick, Amanda (widow) 757 W. Second. (Frank, Francis, Cora, Anna, Charles, Harold.)
Walters, Emma, 712 W. Second.
Walters, Harry, brakeman, 427 E. Fourth.
Waltman, Catherine (widow) 104 N. Jefferson.
Waltz, M. C. (Cora) laborer, 317 Bredeick.
Wannamaker, Andrew (Anna) blacksmith, 728 N. Main. (Alpheus, Viola, Lucile, Colletta.)
Wannamaker, George (Clara) laborer, 525 N. Canal. (Russel, Lawrence, Gilbert, Mildred, Richard.)
Ward, Jennie (widow) 444 W. Sixth.
Ward, Carrie, 408 W. Third.
Warhus, Lewis, iron inspector, 538 E. Third. (Mary, Lewis, John.)
Warner, William, fireman, 536 Main.
Warnick, William, laborer, 403 W. Sixth.
Washburn, O. D. (Emma) engineer, 203 E.
Weber, Joseph (Catherine) laborer, 736 N. Scott.
Weger, G. S. (Katie) physician, 229 N. Maple.
Weger, A. F. (Ida) bookkeeper, First National Bank, 468 S. Pierce. (Alfred, Clarence, Joseph, Carl, Walter, Susie, Ella, Alice, Nora.)
Weger, Adams, city fireman, Central House.
Weger, Thomas (Thersa) retired, 516 S. Main. (Lulu, Mamie.)
Weger, Charles (Lucy) asst. cashier building and loan, 528 S. Main.
Wegger, F. A. (Elizabeth) insurance agent, 434 W. First. (Mary, Frank, Anthony, Otto, Isabel, Ralph, Hillery.)
Wegger, Adam, janitor city building, 434 W. First.
Weigle, William (Mary) teamster, 622 W. Bank. (Mella, Eugene.)
Weimer, John (Elizabeth) laborer, 316 W. Seventh.
Weisgerber, Wendel (Mary) bar tender, 717 W. First. (Fred, Arnold, Edith, Mary, Albert, Henry, Leona, Hubert.)
Weisgerber, Helen, 331 W. Third.
Weiter, John (Mary) butcher, 338 W. First.
Weiter, Eva (widow) 909 N. Main. (King.)
Welch, Frank (Emma) boiler maker, 204 W. Sixth. (Madaline, Madonna, Clyde.)
Welch, Anna, teacher, 634 W. Fourth.
Welch, T. J. (Amelia) marble works, 634 W. Fourth. (Ralph, Hazel, Lucile, Roena.)
Welch, Nora, milliner, 634 W. Fourth.
Welch, Samuel (Louise) engineer, 232 W. Fifth.
Welch, Prime (Anna) grocery, 732 W. Fifth. (Florence.)
Wentworth, Ida, 739 W. Clime Ave. (Paul, Leon.)
Werner, Emil (Lulu) brick mason 222 S. Douglass. (Laura, Lulu, Robert.)
Werner, W. M. (Mary) brick mason, 504 E. Fifth. (Louie, Louise.) Harry, Carl, Clara, Pauline.)

Werner, Jacob (Catherine) brick and stone mason, 601 E. Third. (Arthur, Milda, Elmer, Lucile, Ruth.)
Werner, Elizabeth, 505 E. Fifth.
Westrich, Milton (Rena) notion store, 228 W. Fifth.
Whirrett, D. A. (Bertha) stirrup mfg., 703 Washington.
Whirrett, Saloma (widow) 633 N. Washington.
White, John (Ida) teamster, 328 W. Seventh. (Ruby, Felica.)
White, Robert (Iva) laborer, 217 W. Sixth. (Lawrence, Grace, Nellie, Mellie.)
White, Thomas (Sadie) machinist, 704 N. Franklin. (Marguerite.)
Wideman, Luther (Kittie) coal dealer, 226 E. Tenth.
Wilbers, J. H. (Maria) retired, 723 W. First.
Wilcole, Fred, clerk, 109 E. Second.
Wilcox, John (Kate) laborer, 508 S. Washington. (Clifford, Clay.)
Wilcox, Lewis, laborer, 508 S. Washington.
Wilcox, Fred, 627 N. Washington.
Wilcox, Albert, brakeman, 627 N. Washington.
Wilcox, Bruce (Tillie) marble cutter, 627 N. Washington.
Wiley, J. F. (Alice) laborer, 509 S. Washington. (Mary, John, Hazel, Harry, Violet.)
Wilhelm, L. H. (Veronica) carpenter, 503 W. Cleveland. (Edward, Raymond, Oscar.)
Will, Beatrice, 712 W. Second.
Will, Bertha, 622 W. Bank.
Will, Joseph, blacksmith 622 W. Bank.
Will, M. J. (Thersa) machinist, 127 S. Bredieck. (Bertha, Nancy, Joseph, Hillery.)
Williams, J. K. (Carrie) mayor, 834 N. Main. (Clifton, Homer.)
Williams, D. M. (Elizabeth) candy store, E. Jackson. (John.)
Williams, Emeline, carpenter, 528 N. Canal.
Williams, J. W., lineman, 610 W. Sixth.
Williams, T. A. (Anna) druggist, 318 N. Maple.
Williams, E. J. (Martha) laborer, 602 N. Canal. (Zola.)
Williams, H. C., clerk, 602 N. Canal.
Williams, E. R., machinist, 602 N. Canal.
Williams Nellie, bookkeeper, 602 N. Canal.
Williamson, Stella (widow) 226 W. Second.
Willsbach, Lottie, 827 N. Washington.
Wilser, Margeret (widow) 621 W. Clime Ave.
Wilson, W. H., laborer, 727 N. Washington.
Wilson, G. M. (Clara) Singer sewing machine agent, 710 N. Franklin.
Wilson, Margeret, 101 N. Franklin.
Wilson, Nathan, stone cutter, 503 W. Sixth.
Wilson, Caln, laborer, 503 W. Sixth.
Wilson, Oscar (Elizabeth) retired, 503 W. Sixth.
Wilson, Gladys, 707 W. Bank.
Wilson, Ellen (widow) 504 S. Jefferson.
Wilson, J. M., 721 S. Clay.
Wiltbach, Hazel, 1004 N. Washington.
Wilt, Grace, 516 E. Second.
Winnans, John (Mary) laborer, 604 S. Clay. (Stella.)
Winters, Isabel (widow) 526 N. Main. (Mabel.)
Wolke, George (Caroline) cigar maker, 423 E. Fourth. (Edna.)
Woerner, Victor, laborer, 412 S. Jefferson.
Woerner, Josepha (widow) 412 S. Jefferson.
Woerner, John (Gertrude) upholsterer and painter, 334 N. Scott. (Anna.)
Wolf, Gregory (Mary) brick mason, 742 E. Second. (Arvella, Florence.)
Wolf, Gregory (Hannah) brick mason, 503 E. Third. (Jacob, Lena.)
Wolf, Lewis (Josephine) cigar mfgr., 534 E. Fifth. (Howard, Clayton, Mary.)
Woodruff, Anna (widow) 576 W. Fifth. (Mary.)
Woods, C. M. (Tilla) agent Penn. R. R., W. First.
Wormhoff, Frederica (widow) 325 E. First.
Waasman, Henry, laborer, 515 S. Clay. (Threcie.)
Wrocklage, J. O. (Catherine) retired, 238 N. Pierce. (Adolph, Alexandria.)
Wrocklage, Theadore (Rose) retired, 103 N. Canal. (Theadore, Helen.)
Wuistner, Elizabeth (widow) 525 E. Third. (Lillian.)
Wulfhorst, Frank (Rosina) shoe dealer, 609 N. Pierce. (Emlia, Hubert, Paul, Charles, Marie.)

Wulfhorst, H. J. (Theresa) department store, 428 W. Second. (Edward, Flora, Leone.)

Wulfhorst, A. J. (Flora) plumber, 728 W. Second. (John.)

Wulfhorst, Arthur (Mary) bookkeeper, 527 W. First.

Wullut, Clem, laborer, 725 W. Clime Ave.

Wunderly, Lewis (Mary) wagon maker, 626 N. Scott. (John, Bernard.)

Wurst, Adaline, chamber maid, Beckman House.

Wurstner, Joseph, fireman, 525 E. Third.

Y

Yentz, Martin, 634 N. Canal.

Yentz, Charles (Maggie) laborer, 634 N. Canal. (Edward, Margeret.)

Young, Russell (Jennie) city mail carrier, 340 W. Seventh. (Ruby.)

Young, Harry (Ethel) brakeman, Clover Leaf, 935 N. Franklin. (Kenneth, Russell, Lawrence.)

Young, C. E. (Naoma) hay and grain dealer, 130 E. Third. (Gladdys, Ted.)

Young, E. A. (Anna) laborer, 303 S. Franklin.

Young, E. G. (Mary) implement salesman, 483 S. Main. (Ray.)

Z

Zahn, Jacob (Emma) bar tender, 125 N. Canal. (Ruth, Joseph, Louise, Jacob.)

Zander, Caroline (widow) 208 W. Fourth.

Zellers, Lydia (widow) 507 W. Clime Ave.

Zimerle, J. H. (Loretta) grocery, 406 E. Fourth.

Zimerle, Mary, trained nurse, 406 E. Fourth.

Zimerle, Joseph (Gertrude) U. S. Express agent, 203 S. Main.

THE OHIO CITY

LUMBER CO.

Always Carries a Complete Line
of Building Material Such as

Lumber, Lath,
Shingles, Doors,
Sash, Glass, Cement,
Fence Posts, Plaster

We Also Handle a Full Line of

Builders Hardware & Hay Tools

Rex Flintkote Roofing

It will Pay You to Call and Get Prices Before Buying

OHIO CITY

LUMBER CO.

Phone No. 1 **Ohio City, Ohio.** Phone No. 1

OHIO CITY DIRECTORY

City Officials

Mayor ..... C. F. Koch
Clerk ..... J. O. Yahn
Treasurer ..... A. P. Young
Marshal ..... S. R. Mapes

Councilmen:—

M. M. Agler, Leis Ickes, D. H. Heiby, C. A. Leasenhoff, T. P. Freeman, Henry Lawson.

Church Directory

CHURCH OF GOD, E. Carmean.
Methodist, E. Carmean.
Lutheran, W. Jefferson.
Seventh Day Adventist, Hoffman.

Ohio City Business Directory

BARBERS.

Umbaugh, G. W., S. Main.
Young, A. P., S. Main.
Umbaugh, Lon, S. Main.

BANKS.

THE FARMERS' BANK.

BAKERS.

Gossette, W. M.

BLACKSMITHS.

Crist, C. E., W. Carmean.
Pugh, A. D., S. Main.
Boley, Lewis, W. Carmean.

BUGGIES.

Bowe & Yahn.
Goodwin, L. A.

BOWLING ALLEY.

Brubaker, A. T.

CLOTHING AND DRY GOODS.

KOCH, C. F., S. Main
EBER, W. F. & CO.,

COBBLERS.

Hollady, J. E., S. Main.

COAL AND CEMENT.

PUTMAN, PETER, N. OF ERIE R. R.

DRUG STORE.

SWOVELAND, J. A., S. MAIN.

ELEVATORS.

THOMPSON, FOUST & CO., C. N. R. R.
Fisher, E. C., Clover Yeaf R. R.

FURNITURE AND UNDERTAKING.

LOE, H. A.

GROCERIES.

Schmidt, J. E., S. Main.
Leasenhoff, C. A., S. Main.
Farlow, B. F., S. Main.
Pennell, J. E., S. Main.

HARNESS.

Goodwin, L. A.

HARDWARE.

Bowne & Yahn.

JEWELER.

Pennell, D. W., S. Main.

HOTELS.

Mackinaw Hotel, W. or Depot.
Clover Leaf Hotel.
Commercial Hotel, N. Main.

LIVERY BARNS.

ROBINSON & ICKES, W. CARMEAN.
Norris, Ed., S. Main.

LUMBER DEALERS.

OHIO CITY LUMBER CO., ERIE R. R.

MEAT MARKETS.

CUSTER BROS., S. Main.
HEIBY, D. H., S, Main.

MILLINERY.

Norris, Mrs. E., S. Main.
Roth, Miss L., S. Main.

POOL ROOM.

Moore, S. E., S. Main.

PHYSICIANS.

Zolman, Elmer, N. Main.
Kohn, Earnest, S. Main.
Wilson, R. S., E. Carmean.

RESTAURANTS.

Williams, F. L., S. Main.
Gloossette, W. M., S. Main.

REAL ESTATE.

LeVALLEY, C. W., S. Main.
Wise, F. L., S. Main.
Moore, George L., ovr bank.

SALE BARN.

Kiggins, J. M., Monroe street.

SAW MILL.

Ball, F. M., E. Hoffman.

OHIO CITY DIRECTORY

A

Agler, John, carpenter, County road. (Boyd.)
Agler, Willis (Mary) laborer, Dillon street. (Clyde, Alma, Cecil, Hobert.)
Agler, M. M. (Louisa) banker, N. Main. (Ruth, Geraldine.)
Agler, Loe, (Laura) laborer, County road. (Guy.)
Agler, John, retired, S. Sycamore.
Agler, Mollie (widow) S. Sycamore. (Dellie, Nellie.)
Alspaugh, Cecil, Jefferson street.

B

Ball, Charles (Florence) N. Main. (Agnes.)
Ball, F. M. (Leona) Ball road.
Balyeat, George (Pernetta) laborer, Shane. (Minnie, Berlin, Bessie, Lizzie, Charles, Alva.)
Bates, Jacob (Pearl) laborer, E. Koch. (Dale, Ray, Glenn, Bessie.)
Belhien, William, cement worker, Shane. (George, Orla, William.)
Bevington, Anna (wid) W. Carmean.
Black, Mariah, (widow) Liberty. (Alice, Helena.)
Black, G. F. (Daisy) hotel.
Black, Raymond, operator, Liberty (Robert, Kent.)
Blossom, Harry (Josephene) oil pumper, Hoffman. (Olive.)
Boley, Lewis (Margeret) blacksmith, Liberty.
Bone, George (Pearl) laborer, E. Hoffman. (Carrie, Ollie.)
Bone, Cyrus, laborer, Liberty.
Borders, David (Sadie) laborer, Banter. (Merl.)
Boroff, Cress (Sarah) laborer, E Koch. (Glenn.)
Boroff, Levi (Emma) blacksmith, E Koch. (Virgie, Nellie.)
Boroff, Mary (widow) E. Carmean.
Boroff, Marion (Bertha) laborer, Ball road. (Chleo.)
Boroff, Ottie (Ocia) laborer, Rail road. (Miller.)
Bowe, H. H. (Clara) hardware, Main street.
Bowen, D. O. (Dora) laborer, Hoffman. (Frank, Florence, Floyd, Robert, Mildred, Dwight.)
Brown, Harley, Shane.
Brown, S. H. (Lydia) farmer, W. Carmean. (Russel, Thomas, Beatrice, John, Alice, William, Roy.)
Brubaker, Amos (Melissa) ice man, Shane. (Kate, Forest, Doyle, Josie.)
Burger, Sampson (Mrs.) (Meredith.)
Butler, Willis (Emma) laborer, Hoffman. (William, Lelah, Lawrence, Loyd, Iva, Mondo.)

C

Cassel, Elizabeth (widow) Ball Road.
Clouse, Jacob (Sarah) janitor, Jefferson.
Clouse, Theodore (Ella) telephone lineman, Dillon.
Clouse, Charles (Mary) oil pumper, Ball road. (Blanch, Waldo, Gertrude, Ethel, Walter.)
Clouse, John, section foreman, Jefferson.
Cole, K. B. (Mary) retired, Jefferson.
Colter, Jack (Nettie) harness maker, W. Carmean. (John.)
Colton, J. P. (Alice) laborer, Central. (Mary, Andy, Melvin, Ida, Lillian, Vivian, Merit.)
Cooper. G. F. (Lizzie) oil field boss, Liberty.
Crates, F. D. (Dora) painter, Hoffman. (Lawrence, Marian, Hazel.)
Croft, J. C. retired, County road.
Custer, Eliza (Lodema) butcher, Banter. (Leona.)

ESTABLISHED TO ENDURE

The Farmers Bank

Ohio City, Ohio

J. A. Swoveland, President B. F. Hoffman, Vice-Pres
M. M. Agler, Cashier

DIRECTORS—C. A. Leasenhoff, O. G. Hackedorn, W. H. High
Frank Custer, Samuel Hertel

STATE BANK (Incorporated)

Capital $25,000.00

Our business is banking; we make it a steady and confine our efforts to that alone. Let us serve you. Interest paid on time Deposits. Our steady growth speaks for itself.

We Don't Have Bargain Sales at Our Shop . . .

We Always Sell the Choicest Cuts Of

Beef, Pork, Veal, Mutton

Our Smoked Meats are Unsurpassed

They have that sweet—something that lends Zest to the Appetite
Do not hesitate to send a child to us; fair and courteous treatment to all

D. H. HEIBY

OhioCity, Ohio

SWOVELAND For Wall Paper and Paints, OHIO CITY, OHIO.

Custer, Gilbert (Myrtle) butcher, Hoffman. (Harold.)
Custer, Harrison, laborer, Liberty.
Custer, James (Eliza) retired) Liberty.
Custer, George, carpenter, Liberty.
Custer, Lizzie, Liberty.
Custer, Charles (Alice) laborer, Hoffman. (Chloe, Frieda, Othel, Opal, Hilas.)

D

Daniels, Crystal, principal high school, S. Washington.
Demler, John (Bertha) foreman, Hoffman road. (Grover, Leo, Ervilla, Fay, John.)
Detrick, William (Hannah) restaurant. (Vernnie, Frank, Loyd, Goldia, Samuel.)
Dibble, Vesta (widow) Jefferson.
Dickerson, Hannah (widow) Liberty.
Dickinson, Clinton (Ida) laborer, N. Main.
Dougherty, Charles (Rachel) laborer, Liberty. (Opal.)
Douglas, C. J. (Anna) contractor, Hoffman. (Percy, Ralph, Ruth.)

E

Eber, W. F., dry goods, S. Washington.
Eber, Jacob (Elizabeth) dry goods, S. Washington.
Ellinger, Ora (Lucinda) laborer, Carmean.
Ellinger, Mary (widow) Carmean. (Walter, Fred, Ricie, Chancy.)
Emery, Fred(Rose) laborer, Shane road. (Leroy, Ethel.)

F

Farlow, B. F., grocery, N. Main. (Manda.)
Fisher, Marion (Nettie) laborer, Banter. (Verna, Orla, Mamie.)
Fisher, E. C. (Vienna) grain elevator, E. Carmean. (Martin, Dwight, Lester, Albert, Bernice, Mary, Carrie, Emma, Edgar.)
Flager, William (Effie) clerk, W. Carmean. (William.)
Flemming, Samuel, Banter.
Flemming, Mae, Banter.
Fling, George, laborer, County road.
Foust, C. I. (Lizzie) elevator, S. Washington. (Virgil, Lytha, Harold.)
Freeman, C. P. (Josephene) blacksmith, Ball road. (Vergie.)
Freeman, A. P. (Susie) section foreman, S. Sycamore. (Glenn, Clair, Gaylord, Mary, Frank.)

G

Gatchall, Rev. C. H. (Minnie) minister, E. Carmean. (Domer.)
Gay, John (Viola) laborer, Carmean. (Catherine, Anna.)
Geary, Daniel (Laura) laborer, W. Carmean. (Frank, Daniel, Helen.)
Gerard, Harry (Hettie) laborer, W. Carmean.
Glancy, G. M. (Anna) editor Progress, S. Washington. (Cleo, Clinton, Florence.)
Glossette, William (Clara B.) restaurant, S. Main. (Frances, Mary.)
Goodwin, L. A. (Anna) harness dealer, Shane road. (Howard.)
Grady, Laura (widow) E. Koch. (Raymond, Earl, Milard.)
Geulach, Richard (Flossie) grain elevator, E. Carmean. (Thais.)
Grunden, Ray (Emma) rig builder, Hoffman. (Helen.)
Grunden, J. C. (Nora) tool dresser, Archer. (Charles, Robert.)
Grunden, E. B. (Mary) mail carrier, Dillon.

H

Haimerl, Max (Frances) agent, Central (Valentine, Lizzie.)
Hardisty, Joshua (Anna) laborer, S. Sycamore. (Adda.)
Harman, Martin (Elizabeth) Hoffman. (John, Tony, Harvey, Dewey.)
Hartzog, Sherman (Nora) laborer, Shane. (Naman, Mildred.)
Hay, W. E. (Pearl) brakeman, Kesler. (Elizabeth.)
Hedges, Julia (wid) Banter. (Frank.)

ROBISON & IKES

Livery, Feed, Sale Barn

Special Attention Given to the Commercial Trade

Phone No. 41 Ohio City, Ohio Phone No. 41

Bowe & Yahn

DEALERS IN

Hardware, Stoves, Tinware American and Adrian Wire Fence, Pumps, Cutlery, Guns Ammunition

Hot Water Heating, Furnace Work; Tin, Galvanized Iron Roofing and Spouting

We also handle an up-to-date line of Buggies and a complete line of Farm Implements and Fence Posts

Come In, See Our Goods

Get Our Prices

Ohio City - - Ohio

SWOVELAND For Cigars and Tobacco, OHIO City, OHIO.

Heiby, D. H. (Sarah) meat market, W. Carmean. (Harry, Clara, Waldo.)
High, Mary (widow) W. Carmean.
Hoffman, Myrtl, W. Carmean.
Holiday, Edward (Lizzie) shoemaker, E. Hoffman. (Ray, Merle, Delva.)
Holiday, Susan (widow) County road.
Holiday, Walter, barber, County road. (Clarence.)
Holland, Elija, laborer, Ball road. (Louie, Dewey, Irvin.)
Houser, Joseph, laborer, Kesler.
Huffman, Ben (Margeret) grocery, Archer. (Georgia, Lucile, Thelma, Vera.)
Huffman, J. C. (Elizabeth) carpenter, Shane. (Stella, Ola, Laurel, Kate, Cora.)
Huntzinger, Angeline (wid) Carmean.
Hurless, W. S. (Anna) carpenter, Central. (Ivo, Orby, May, Victor.)
Hurtz, George (Pearl) laborer, S. Main. (Ralph, Baby.)

I

Ickes, Lewis (Rosa) Livery barn; N. Main. (Gus.)
Ickes, Ruth, Kesler.
Ireland, John, fruit tree agent, N. Main. (Gus.)

J

Jones, J. M. (Effa) retired, Shane road.
Jones, L. A. (Bell) agent Erie R. R., Huffman. (Herman, Eva, Leo, John, Mary, Kathleen.)

K

Kaminsky, Bennie (Fannie) junk dealer, (Sadie, Louie, Maurice, Dora, Ruth.)
Kesler, Jesse (Nora) laborer, Shane road.
Kesler, H. M. (Mary) farmer, Shane road. (Eva, Rose, Jesse, Erma, John, Mary, Pearl.)
Kiggins, Clyde, horse dealer, E. Carmean.
Kiggins, James (Frances) horse dealer, E. Carmean.
Kiggins, James, Kesler. (Ralph.)
King, A. C. (Malissa) retired, E. Carmean.
King, George (Maud) Central. (Blanch, Rolly, Lem, Golda, Earl.)
Kline, Daniel (Jane) laborer, Hoffman. (Lawrence, Ross, Cleo, Hazel, Mary.)
Koch, Charles (Carrie) general store, N. Main. (Given, Byron, Lile, Marcile.)
Kohn, Ernest (Harriet) physician, S. Main. (Farmer.)
Krugh, Lewis, laborer, W. Carmean.
Krugh, Jacob (Annie) farmer, W Carmean. (Essa, Maud.)
Krugh, Winford, laborer, W. Carmean.
Krugh, William, laborer, W. Carmean.
Kuhl, Jane (widow) Jefferson.

L

Langston, W. S. (Birdie) tinner, N. Main. (Pearl.)
Lawson, Jesse, laborer, Archer.
Lawson, Henry (Cora) carpenter, Archer.
Lawson, W. M. (Susan) laborer, Shane. (May, Fannie, Wellie, Boneta, Don, Bula.)
Lawson, Aaron (Mary) carpenter, Hoffman, (Mary, Goldia, Carl, Dorothy.)
Leasenhoff, C. A. (Lottie) grocery, Liberty. (Josephene.)
Leonard, Lewis (Margeret) teamster, Liberty. (Harvey.)
Lewis, Walter (Nettie) music teacher, Hoffman.
LeVally, C. W. (Etta) notary and real estate, Jefferson. (Myrl.)
LeVally, C. S. (Mary) tool dresser, Central. (Theadore, Marguerite.)
Lichty, Ora (Elma) laborer, E. Carmean. (William.)
Lintermood, Lem (May) drayman, Kesler. (Disa, Boy.)
Lintemood, Martin, Caroline) laborer, Archer.
Lintermood, Amenda (widow) Archer
Loe, H. A. (Lydia) undertaking and furniture, S. Main.
Lossen, Peter (Chirstena) retired, Ar-

It's All the Talk

If you always want to be sure of
Being Satisfied with Your Purchase

Buy your Meats of **CUSTER BROS.,** Ohio City, Ohio

1892 **C. F. KOCH** 1909

The Trading Public are Looking for the ☐ Deal Store . . .

THAT'S OUR KIND

We sell Clothing, Dry Goods, Shoes, Carpets and Furnishing Goods. Try us just once! Next time you will know the place

North Room Union Block OHIO CITY, OHIO

Thompson, Foust & Co.

DEALERS IN

GRAIN, HAY, FLOUR and COAL

We also handle Feed and Seeds of all Kinds.
Always pay Highest Market Price. Call, See.

Ohio City - - - Ohio

E. C. FISHER

HIGHEST CASH PRICE PAID FOR

Hay, Grain and Straw

ELEVATORS

OHIO CITY AND CAVETT

SWOVELAND For Toilet Articles, Ohio City, Ohio

cher.
Louden, Cora (widow) Hoffman. (Bonn.)
Lus, N. S. (Mrs.) minister, Dillon. (Ruth, Melion, Charlotte.)

Mc

McCarty, Mack, grocery, S. Main.
McClean, James (Anna) laborer, Shane. (May, Chester, Toney.)
McClelland, Charles (Clara) telegraph operator, Central.
McCormick, M. F. (Hazel) telegraph operator, Jefferson. (Marcile.)
McCullough, Sarah (widow) Jefferson.
McCullough, Thomas, City.
McDougal, Hugh (Maud) oil pumper, Jefferson. (Edith, Violet, Raymond, Ralph.)
McGrevey, Augusta (widow) County road.

M

Malin, Lewis (Mrs.) Archer. (Rex, Ethel, Gertrude.)
Mapes, Samuel (Sarah) retired, Hoffman.
Marston, G. C. (Clara) R. R. station agent, Jefferson. (Marion.)
Martin, Washington (Elizabeth) laborer, Shane.
Martin, Homer (Matilda) real estate and loan, S. Washington.
Master, J. A., retired, E Koch
May, George (Margeret) painter, S. Sycamore.
May, Mary (widow) S. Sycamore.
Meek, Mary (widow) Ball road.
Miller, Perry (Ollie) laborer, Hoffman. (Flossie, William, Florence.)
Montgery, R. C. (Sofiah) oil pumper, Hoffman.
Moore, Elza (Lulu) pool room, E. Hoffman.
Moore, William (Rebecca) laborer, Vine.
Moore, George (Emma) real estate, Hoffman. (Azon, Samuel, Paul, Mark, Helen.)
Mortimer, L. E. (Lillie) clerk, Liberty. (Rhea.)
Moshier, Phillip (Eliza) pumper, E. Carmean. (Cecil.)
Myers, Daniel (Bertha) lineman, E. Carmean. (Ida.)

N

Norris, Edward (Frances) N. Main. (Ada, Waldo, Virgil.)

O

Overholt, Elma (widow) W. Carmean.

P

Pearce, George (Rosa) laborer, Hoffman. (Arthur, Harry.)
Pence, Norman (Flora) car inspector, Ball road. (Effa.)
Pennell, D. W. (Effa) jeweler, Hoffman. (Ida, Richard, Kenneth.)
Pennell, J. E. (Sena) grocery, Central. (Arcenith, Ruby.)
Pennell, John (Nora) drayman, Central. (Alta.)
Phillips, William (Samantha) Jefferson.
Priddy, Frank (Josephene) laborer, Archer. (Ora, Edna, Jennie, Marion, Mable.)
Pugh, A. D. (Bessie) blacksmith, Main. (Garnet.)
Putman, Peter (Gertrude) contractor, Liberty. (Stanley.)
Putman, Taylor (Maggie) retired, Shane road. (Carey, Charles, Della.)

R

Rhodes, W. S., retired, E. Koch. (Florence, Julia, Walter, Dan.)
Richard, Catherine (widow) County road.
Rigdon, W. N. (Viola) jeweler, Main.
Robison, W. W., livery.
Robison, W. H. (Arena) laborer, Shane. (John, Olla.)
Ross, Eva (widow) Banter. (Lilly, Violet, Emma.)
Roth, John (Ida) oil contractor, Jefferson. (London, Alston.)
Rule, W. J. (Sarah) laborer, Archer.

LIVERY BARN

Feed and Exchange

My rigs are all First class and Prices Reasonable

Ed. Norris *Ohio City, Ohio*

H. A. Loe

Funeral Director and Licensed Embalmer

Calls Attended Day or Night

I also have a fine line of Furniture at the Lowest Pricse

Phone 91, Ohio City, Ohio

W. F. Eber & Co.

HEADQUARTERS FOR

Shoes, Clothing and Dry Goods

Ohio City, Ohio

C. W. LeVally

Notary Public, Loans
Real Estate & Insurance

Phone 25, OHIO CITY, OHIO

SWOVELAND

For Books and Stationery,
OHIO CITY, OHIO.

Runyon, Elza (Letitia) retired, E. Koch.

S

Saunders, John (Violet) laborer, S. Main.
Scott, W. J. (Emily) retired, Liberty.
Schaffer, C. L. (Wilma) supt. schools, Liberty. (Martha L.)
Scheidt, Hannah (widow) W. Carmean. (Esther, Lamo, Edith.)
Schingledecker, Eldom (Goldie) laborer, Carmean. (Myrtle.)
Shaw, Ward (Lyda) cream wagon, W. Carmean.
Skinner, W. L. (Ida) section foreman, Archer. (Mary.)
Smith, Morl (Vivian) oil driller, W. Carmean. (Helen, Harris.)
Smith, Edward (Tilla) grocery, W. Carmean.
Snyder, Rachel (widow) E. Koch.
Snder, G. H., laborer, Ball Road.
Snyder, Cora, Jefferson.
Snyder, Reah, Jefferson.
Staton, Fred (Sarah) jockey. (Maurice, Manard, Velma.)
St. John J. F. (Jennie) laborer, Jefferson. (Nillie.)
Stemphley, Magdalene, Butler.
Stemphley, James (Annie) driller, W. Carmean. (Harold, Ermel, Cleo, Wave.)
Stetler, J, M. (Emma) junk dealer, Kesler. (Perley, Zoe, Monroe.)
Stuck, Olive, S. Main.
Stutler, E. A. (Vina) laborer, Jefferson. (Irene, Mabel.)
Stutler, James (Emma) junk buyer, Kesler. (Pearl, Zoe, Roe.)
Stutz, Adam (Maggie) farmer, E. Carmean. (William, Daisy.)
Swoveland, J. A. (Mabel) druggist, sec. 15, Liberty tp., 30½ acres. (Vaugn, Beatrice.)
Swoveland, Ode (Flossie) druggist, Archer.

T

Talbott, J. T. (Lyda) laborer, Kesler. (Della.)
Temple, Chester (Iva) clerk, Shane road.
Thompson, J. W. (Emma) grain elevator, Ball road. (Clifford, Rolla, William, Laura, Teddy.)
Trout, John (Myrtle) well driller, W. Carmean. (Hugh, Evelyn.)
Tucker, Frank (Clauda) lumber dealer, Shane Road.

U

Upton, Martha (widow) Ball Road.
Umbaugh, Silas (Jane) laborer, Archer. (Clarence.)
Umbaugh, Hattie, Archer.
Umbaugh, Irvin, farmer, Archer.
Umbaugh, Grace. Archer.
Umbaugh, Bert, barber, Archer.
Umbaugh, Ralph, barber, Archer.
Umbaugh, Raymond, barber, Archer.
Umbaugh, Lon (Vina) barber, E. Koch. (Loyd, Floyd.)
Umbaugh, George (Bessie) farmer, Carmean. (Carol, Della.)
Ullom, Dora. Kesler.
Ullom, Flora. Kesler.
Ullom, Cora. Kesler.

V

Vance, J. A. (Irene) retired, W. Carmean.
Vanover, J. H. (Nancy) retired, Kesler.
Vanover, Clarence (Agnes) laborer, Kesler. (Nancy, Gladys.)
Vanover, William, laborer. (Calla.)
Voltz, Fred (Clara) drayman, W. Carmean. (Bonnie, Virge.)

W

Wagers, Ephriam (Ida) clerk, E. Carmean. (Joshua, Myrtle.)
Waldren, Edward, laborer, N. Main.
Walace, John (Nettie) clerk, Liberty. (Rex.)
Walter, Christopher (Clara) telegraph operator, W. Carmean. (Fern, Guy, Zella, Olive, Hugh, William.)
Waltz, Harriet (widow) hotel, N. Main. (Goldia, William, Sofiah.)
Ward, Cliff (Daisy) bridge carpenter, E. Hoffman. (Elva.)
Ward, J. H. (Samantha) Hoffman. (Lester, Russel.)

SWOVELAND For Pure Drugs, **Ohio City, Ohio**

Warren, Elizabeth (widow) Jefferson. (Oda.)
Warren, L. H. (Minnie) car inspector, Central. (Dorris.)
Watson, Frank (Madge) baker, W. Carmean. (Keith, Kenneth.)
Weagly, Britty (widow) Hoffman.
Weagly, E. P. (Susan) retired, Liberty.
Weagly, W. C. (Zynthia) painter, Hoffman.
Weaver, Arthur (Effie) clerk, S. Main.
Webb, Mell (Millie) laborer, S. Main.
Webb, Mack (Mary) laborer, Main. (Ott, Raymond, Josephene, Andy.)
Webb, Josephene (widow) Main.
Williams, F. L. (Olive) restaurant, S. Main. (Cloyd, Mildred.)
Williams, F. L. (Olive) restaurant, S. Main. (Clod, Mildred.)
Williams, Elijah, (Euliss) section foreman, E. Hoffman. (Gertrude, Dwight.)
Williman, L. E. (Clara) veterinary surgeon, E. Koch. (Evaline, Elizabeth.)
Wilson, R. S. (Flossie) physician, E. Carmean. (Myrtle.)
Winney, S. J. (Winnie) post master, Ball road. (Glenn, Claude, Rea.)
Wise, Frank (Jennie) agt., Main. (Pearl, Vivian, Evaline, Bernice.)
Wise, Thomas (Julia) shoemaker, E. Hoffman.
Wise, Samuel (Rella) laborer, Hoffman. (Roxie, Mae.)
Wiseman, William (Mrs.) janitor, Central. (Ercil.)
Witten, Peter (Thursey) retired, W. Carmean.
Wright, Ralph, minister, W. Carmean. (Howard, Lucile.)

Y

Yahn, J. O. (Viola) hardware dealer, Carmean street.
Young, A. P. (Lavell) barber, W. Carmean. (Wanda.)

Z

Zimerman, Scott (Mary) laborer, N. Main.
Zolman, Elmer (Adda) physician, N. Main. (Maxine, Pauline.)

Peter Putman

DEALER IN

Coal, Cement, Plaster, Lime, Gravel, Sand and Cement Block

Call and See Me as My Prices are right *Ohio City, - Ohio*

Geo. L. Moore

Loans, Real Estate and Insurance

Call and see me when you want to buy; and list your farm or city property when you want to sell

OHIO CITY - - - OHIO

WILLSHIRE DIRECTOY

City Officials

Mayor ..... W. C. Roller
Clerk ..... Judson Passwater
Treasurer ..... James Chilcote
Marshal ..... Jesse Spitler

Councilmen:—
Homer Kohn, W. B. Price, Byron Whitrage, J. L. Crow, W. A. Kendall, C. M. Foreman.

Church Directory

M. E. CHURCH, Rev. L. Rice, Pastor.
BAPTIST CHURCH, Rev. Risor, Pastor.

WILLSHIRE BUSINESS DIRECTORY

ATTORNEYS.

Foreman, C. M.

BARBER SHOPS.

Davis, Howard, State Street.
Wood, W. H., Simpson.

BANKS.

Farmers' and Merchants' State Bank, State.
The Old Willshire Bank.

BUGGIES.

Fritz, Jacob, State Street.
Rex Hardware Co., State.

BLACKSMITH SHOPS.

Avery, Byron, State.
Buchanon, James, Simpson.
Wolf, Dora, Green street.

CLOTHING DEALERS.

Chilcote & Kohn, Wolcot Street.

COAL, FLOUR AND SEEDS.

Mercer, Co., G. D., State Street.

DRY GOODS.

Brown, A. & J., State Street.

DRUG STORES.

The Holthouse Drug Co., State Street.
Parks, W. W., State street.

DENTISTS.

Shipp, R. B., State Street.

ELEVATORS.

Willshire Milling Co., Decatur Road.

FURNITURE AND UNDERTAKING.

Buchanon, S. S., Wolcot Street.

FISH MARKET.

Majors, Sherman, State Street.

GROCERIES.

Stetter & Co., State street.
Cully, Burk, State Street.
Baucher, Frank, State Street.
Woot, Harvey, Wolcot. Street.

HARDWARE.

Willshire Hardware Co., State.
Rex Hardware Co., State.

HARNESS

Fritz, Jacob, State Street.

INSURANCE AND REAL ESTATE.

Foreman, C. M.
Cully, J. T.
Colter, Archey.

HOTEL.

Willshire Hotel, Adam Straubinger, Prop.

JEWELRY STORE.

Cloud, I. T., Simpson.

LUMBER.

Willshire Lumber Co., State.

MEAT MARKET.

Looter, Simon, State.

MILLINERS.

Banta, Mrs. Leo, State.
Beam, Mrs. M. E., State.

NOTION STORES.

Counterman, J. C., State.

NEWSPAPER.

Willshire Herald.
Ellery Spade, Publisher.

PHYSICIANS.

Shaffner, J. F., State Street.
Christie, S. K., Wolcot Street.
Roller, W. C., Simpson Street.

PHOTOGRAPH GALLERY.

Palmer, William, State Street.

RESTAURANTS.

Crowe, J. L., State.
Hostetter, John, State.

LIVERY BARN.

Acheson, Ward, Prop. Wolcot street.

POOL ROOM.

Lackery, C. N., Prop. State Street

SHOE STORES.

Shaffer, Peter, State Street.
Altheon, Fred, Wolcot Street.
Brown, A. & J., State Street.

SAW MILL.

Eaton, J. B., R. R. street.

SHOE COBBLERS.

Painter, C. L., Wolcot Street.
Rogers, Phillipp, State Street.

STONE QUARRY.

Willshire Stone Co, Barney Whitrige, Manager.

CANNING FACTORY.

Willshire Canning Co., R. R. Street.

WILLSHIRE DIRECTORY

A

Acheson, John (Elizabeth) retired, South street. (Ward.)
Acheson, Elza (Sadie) livery barn, Green. (Gorden, Gaylord.)
Adams, J. C. (Lenora) contractor, Shane road. (Denver, Clifford, Talitha.)
Allison, B. F. (Nancy) laborer, Green.
Althoen, Henry (Anna) shoe dealer, Wolcot. (Frederick.)
Althoen, Fred, shoe dealer, Wolcot
August, Mary (widow) Green.
August, L. W. (Rosa) laborer, Green. (Reba, William, Goldy, Esther, Lloyd, Sylvia, Cleo, Durel.)
Ault, J. C. (Nancy) retired, Wolcot.
Ayres, O. L. (Effa) telegraph operator, Riely.
Avery, Byron (Mildred) blacksmith, Hogan. (Walter, Herbert, Raymond.)

B

Baker, G. W. (Martha) laborer, State. (Lavan, Roy, May Ora, Dewey, Cecil, Hobart, Baby.)
Banta, James (Mary) mail carrier, Plum. (Albert, Iva, Emma, Anna, Hazel, Velma, Basil.)
Banta, Leah (widow) milliner, Riely.
Baucher, J. F. (Lida) grocery, Riely. (Alverda.)
Beam, Jacob (Mary) postmaster, Sprague. (John, Jesse, Harvey.)
Bissell, J. W. (Roena) cashier Farmer's and Merchants' Bank, State. (Cushman, Donald, Lura.)
Blossom, L. R. (Electa) Green.
Brandt, Ben (Daphy) laborer, Shane road. (Collins, Robert.)
Brant, Amanda (widow) Shane road.
Brown, August (Charity) dry goods, notions, etc., Riely.
Buchanon, J. S. (Eliza) blacksmith, Sprague.
Buchanon, S. S. (Rose) furniture and undertaking, Simpson. (Claud, Lulu.)
Burkhead, Frank (Sadie) oil driller, Green. (Edward, Harry.)
Burnsides, Louisa (widow)
Byers, Christ (Margeret) laborer, Plum.

C

Caruell, Margeret (widow) Riely.
Case, Mary (widow) Riely. (Florence.)
Case, Edward (Roxie) painter and paper hanger, Simpson.
Cherry, J. M. (Jennie) lineman, Green. (Orval, Iretha, Mable, Cloyd.)
Chilcote, James (Idora) clothing store, Sprague.
Christy, Dr. S. K. (Talinda) physician, Wolcot.
Cloud, I. T. (Louise) jeweler, Sprague.
Colter, W. A. (Hattie) banker, State. (Mary, Bernice, Frances.)
Counterman, W. N. (Maud) laborer, State. (Ethel, Howard, Thelma.)
Counterman, J. C. (Emma) dry goods etc. (Elva, Florence, Floyd.)
Crowe, Jesse (Bell) restaurant, State. (Essylt, Jesse.)
Cully, J. T. (Mary) clerk, hardware store, Hogan. (Dove.)
Cully, Bert (Myrtle) grocery, Hogan. (Harold, Hayden.)
Cully, J. W. (Mary) hardware dealer, Hogan.
Custer, John (Zella) engineer, Hogan. Fred, Robert, Wilma, Mildred, Princess.)

D

Dailey, William (Jennie) miller. (Mary, Mildred, Lester.)

Davis, H. M. (Grace) barber, South and Hogan. (Argyle.)
Davis, Reid, deputy mail carrier, Hogan.
Davis, Harriet (widow) Hogan.
Debolt, C. H. (Bertha) laborer, Hoagn. (Thomas, Charles.)
Dellinger, William (Jemima) laborer, Simpson.
Delterer, J. P. (Lyda) carpenter, State. (Fred.)
Denman, Elizabeth (widow) State.
Derrow, Charles (Sarah) laborer, Sprague. (Gilbert.)
Detter, F. A. (Kate) barber, Shane road. (Rolland, Mills, Delma.)
Dull, W. A. (Florence) elevator and grain dealer, Hogan, (Russell, Vera, Merrill, Clifford, Lenore.)
Dutton, Katie (widow) Hogan.

F

Fisher, Myrtle, music teacher, Sprague. (Vera.)
Foltz, Aaron (Dora) oil driller, South. (Adda, Sadie, Cecil, Frank.)
Foreman, C. M. (Luella) insurance, etc., State. (Herbert.)
Foreman, H. M,, horse dealer, S. State.
Foster, Bessie. Simpson.
Fritz, J. B. (Blanch) harness and buggies,, State.
Fryback, William, farmer, Decatur road.

G

Ganse, Homer (Nellie) farmer, Plum. Joseph, Laura, Linda.)
Ganse, James (Frances) carpenter, Decatur road. (Edith.)
Geisler, Charles, (Effa) hay dealer, Green. (Clarence, Leah.)
Gibbe, Ralph, State.
Gibson, India (widow) Shane road. (Bessie.)
Gillespie, H. C. (Emma) laborer, Hogan. (Lulu, Hazel, Mary, Arthur.)
Gillespie, Webster, laborer, Hogan.
Grenden, Enoch (Amanda) Engineer stone quarry, Van Wert road. William Walter, Frances, Elmer.)

H

Harshman, Clara, Simpson.
Hatch, James (Mary) mail carrier, Sprague.
Hathaway, Frank (Bessie) laborer, State.
Hoblet, Doc (Emma) farmer, Wolcot.
Hoffstetter, John (Kate) restaurant, Wolcot. (Birdie.)
Hoppel, Henry (Eliza) retired, Wolcot.
Hook, Nelson (Clem) hucksterer, Green. (Bliss, Harold, Laurel, Donald.)
Hunter, W. H., retired, Green.
Hurless, S E. (Inez) traveling salesman, Wolcot. (Laurel, Doyt, Maxine.)

J

Johnson, Thomas, carpenter, State.
Jones, Frank (Mary) laborer,Cherry. (Edgar.)
Jones, E. H. (Mrs.) oil guager, State. (William, Raymond, Margeret, Edward.)

K

Kaufman, Dolly (Mrs.) Riely. (Dorothy.)
Kendall, W. A. (Lurana) oil producer, State (Paul, Kenneth.)
King, Fred, Green.
King, Henry, Green.
Kirkland, Frank (Rosa) blacksmith, Green. (Sherman.)
Knott, John (Minnie) laborer, Wolcot. (Genedean.)
Kocher, Georfe (Martha) lumber dealer, Riely. (Frederick, Margie).
Kohn, Homer (Goldy) clothing. (Harris, Lloyd, May.)

L

Lackey, Charles (Mrs.) pool room State. (John, Harold.)
Lautenhizer, J. A. (Girtie) laborer, South. (Velma.)
Lapp, Charles (Letha) agent Clover Leaf, Cherry.
Larue, Leila (widow) Decatur road. (Drucilla.)
Lhamon, William (Mary) laborer, South. (Kenneth, Marie.)
Lotter, Samuel (Minnie) meat market, Shane road. (Emma, William, Samuel, John, Carl.)

M

Major, C. F. (Hattie) laborer, Hogan. (Fred, Inola.)
Major, Nancy (widow) Hogan.
Major, Sherman, news dealer, Hogan.

SWOVELAND For Drug Sundries, Ohio City, Ohio

Mercer, Garry (Mary) feed and exchange, Hogan. (Gerald, Ruth.)
Miller, W. P. (Mary) school teacher, Green. (Glee.)
Minx, J. H. (Lucinda) laborer, Shane road. (William, Archie, Lola, Homer, Nellie.)
Moore, Herbert (Pearl) barber, Shane road. (Bonita, Wanda.)
Morehead, Mahlon (Emma) policeman, State. (Bertha.)
Morrison, Rachel (widow) State.

N

Neptune, Isabel (widow) South.
Nicholls, Ellen (widow) State.

O

Oakly, Anna (widow) State.
Oakly, James (Sarah) laborer, Van Wert road. (Fred, Ralph, Anna, Florence, Herbert.)

P

Painter Charles (Christina) junk dealer, Sprague. (Oliver, Leroy, Hulda.)
Palmer, William (Minnie) lineman, Wolcot.
Parks, W. W. (Edith) druggist, S. State. (Genevieve, Grace.)
Passwater, O. J. (Nannie) carpenter, South. (Vernon, Pearl, Ruth.)
Passwater, John (Amanda) carpenter, Cherry. (Grace, Anna, Howard, May, Fred, Ruth.)
Passwater, Delton (Cara) laborer, South. (Fern, Forest.)
Passwater, A. F., teacher, Decatur road.
Passwater, Elizabeth (widow) Decatur road.
Peters, Otto, chemist, State.
Pierce, Rebecca (widow) Shane road.
Pierson, Joseph (Ada) laborer, Green. (Edna, Ervin, William, Ella, Homer, Charles, Margie.)
Place, F. H. (Elizabeth) carpenter, Decatur road. (Ethel.)
Pollock, Oscar (Josie) fireman, Shane road. (Verlyn.)
Pollock, James (Flora) laborer, Shane road.
Price, W. B. (Rosa) blacksmith, Green. (George, Hugh.)

R

Reece, William (Phoebe) laborer, Decatur road. (George, Frank, Oliver, Lucy, Mack, May.)
Richard, James (Minnie) laborer, Wolcot. (Ottis, William, Charles, Henry, June, Ethel, Gladys, Helen, John, Mildred.)
Rempp, Dayton (Harriet) painter, Cherry. (Gertrude, Lillian.)
Rhoades, Martha. Hogan.
Rhoades, Jennie, Hogan.
Rhoades, Fred. Green
Rice, Rev. L. (Florence) minister, M. E. church, Hogan. (Bernice, Dale.)
Riker, Louis (Leon) drayman, Decatur road. (Harry, Marks, James, Fred, Jesse, Mary, Ruth.)
Riker, Mary, (widow) Wolcot.
Riker, Lafayette (Saarah) auctioeer. Wolcot.
Roe, J. D. (Ada) laborer. State.
Roebuck, Perry, laborer, Van Wert road.
Rogers, Phillip Samantha) shoemaker. State.
Rogers, John. State.
Rolland, Harry (Rosa) laborer. State. (Pauline.)
Roller, Dr. W. C. (Ida) physician, Simpson. (Fay.)
Roop, J. L. (Mary) retired, Sprague.
Roop, Della (widow) Simpson.
Roop, Rosa (widow) Simpson. (Fred, Madaline.)
Ross, J. W. (Olive) laborer, Decatur road. (Chalmer, Ralph, Willis, Miles.)
Ross, Chal, laborer, Wolcot.
Royston, John (Dora) laborer, South. (Gladys.)
Royston, Joshua (Laura) laaborer, South. (Ellsworth.)
Ruby, W. C. (ellie) section foreman, Riely. (Jesse, Clarence, Louie.)

S

Shaffer, Peter (Anna) Cherry. (Leon, Edna, Clarence.)

Shaffer, Dr. John (Jane) physician, Superior. (Lucy, William, Bess, Paul, Esther, Delma.)

Shipp B. R. (Alverda) dentist, State. (Roxie.)

Snellen, O. M. (Alice) hardware dealer, Sprague. (Inez, Frank.)

Snyder, Frederick, (Mary) laborer, Green. (Earl, Esther, Imel, Ethel.)

Spade Ellery (Jean) printer, Hogan. (Louise, Margerie.)

Spitler, J. D. (Dora) marshal, Sprague.

Spitler, W. E. (Eles) clerk, State. (Glenn, Jesse, Clark, Glee, Mary.)

Stein Samuel (Emma) hardware dealer, Sprague. (Mabel.)

Stetler, William (Flora) grocery, Sprague. (Roxie.)

Stetler, G. W. (Ellen) farmer, Shane road.

Straubinger, Adam(Matilda) hotel keeper, State. (Tony, Flo, Catherine, Anna, Lucy, Russell.)

Strickler, Oran, bowling alley, Decatur road.

Strickler, ttis (Lillie) laborer, Wolcot. (Florence, Hobert, Floyd, Charles, Leola, Mary, Kenneth.)

Symms, James (Mary) painter, Hogan. (Xema, Mary, Emma, Dona, John, Nannie, Wilber.)

T

Tague, George, lineman, Wolcot.

Taylor, S. G. (Mary) retired, Shane road.

Thatcher, George (Etta) farmer, Shane road. (Ethel, Leroy, Genevieve, Virgil.)

Thomas, Mary (widow) Decatur road.

Tickle, J. W., farmer (Goldie, Edna.)

Titus, Warren (Eliza) laborer, Simpson.

Troutner, Greel (Goldie) teamster, Hogan. (Mahlon, Helen, Clarence, Lester.)

Troutner, Catherine (widow) Hogan.

V

Vanater, Rebecca (widow) Superior.

W

Wagner, Joseph (Ellen) coal dealer, Riely.

Warner, Charles (Myrtle) carpenter, Sprague.

Weisner, Henry (Loverna) contractor, Decatur road. (Lulu, Floy, Edna, Ida, Guy.)
na, Mary, Rilda, Pearl.)

Whitridge, William (Myrtle) laborer, Van eWrt road. (Minnie, Glen.)

Whitridge, Byron (Ada) supt. stone company, South. (Arlene, Ira J., Roller K., Clifford.)

Wire, Sarah (widow) Wolcot.

Wolf, Dora (Pennelia) blacksmith, Green.

Wood, H. F. (Anna) grocery, Simpson. (Lola, Raymond, DeLoyd.)

Wright, J. C. (Sarah) retired, State.

Wright, Nancy (widow) Simpson. (Fred, Jesse.)

CONVOY DIRECTORY

CITY OFFICIALS

Mayor ..... Thomas Salmon
Clerk ..... William Dressel
Treasurer ..... Joseph Kreischer
Marshal ..... Charles Engemire
Councilmen:—

A. Mollenkopf, Phillip Dressel, George Hoelle, W. P. Clay, Charles Smith, Charles Protsman.

CHURCH DIRECTORY

METHODIST, Sycamore Street.
CATHOLIC, W. Tully.
LUTHERIAN, E. Tully.

Convoy Business Directory

AGRICULTURAL IMPLEMENTS

J. E. MOLLENKOPF.

ANTOMOBILES.

RUMMEL & FRECK.
Hall, E. V.

BANKS.

FIRST NATIONAL. Tully.

BARBER SHOPS

Sproul, C. D., N. Main.
Bowen, Jr., S. C., W. Tully.
Davis, Earl, W. Tully.

BAKERY.

Dressel, Mrs. P. M., W. Tully.

BLACKSMITHS.

Heymann, Jacob, E. Tully.
Hudson, H., Frankiln.
Black & High, Franklin.
Rhamy & Son, W. Tully.

BUGGIES.

RUMMEL & FRECK, S. Main.
MULLENKOPF, J. E.

COAL AND CEMENT.

Mullenkopf, A. E., W. Tully.
Wilson & Hall, S. Main.

CLOTHIERS.

MUNTZINGER, JOHN, W. Tully.
SNYDERS BROS., Corn. Main and Tully.

DENTISTS.

Kirkland, C. F., S. Main.

DRUG STORES.

Leslie & Son, B. F.

DRY GOODS.

JOSEPH KREISCHER, W. Tully
Smith, A. J., Cor. Main and Tully.

ELEVATORS.

LONG & LONG, N. of Penn R. &R.
NEIZER & CO., S. of Penn R. R.
FURNITURE AND UNDERTAKING
HOBLETT & SON, W. Tully.
Briggs, Charles, N. Main.

GROCERIES.

MILLER, C. W., W. Tully.
KREISCHER, JOSEPH, W. Tully
Smith, A. J., Cor. Main and Tully.
Hoelle & Son, J. G., W. Tully.

HAY AND STRAW.

Danler, G., S. Main.

HARDWARE AND STOVES.

RUMMEL & FRECK, S. Main.
Britenburg, J. E., Cor. Main and Tully.

HARNESS.

MULLENKOPF, J. E., N. Main.
Rose, H. C., S. Main.

HOTELS AND RESTAURANTS.

Brown, J. F., W. Tully.
Edwards, J. T., S. Main.

JEWELRY STORE.

Sherrick, A. M., W. Tully.

LIVERY BARNS.

Edwards, J. T., S. Main.
Pritchard, E.

LUNCH ROOMS.

Davis, A. J., W. Tully.

MEAT MARKET.

Hiskett, J. W., W. Tully.
Rummel, Emery, S. Main.

MANUFACTURERS.

Kreischer, J. E., cigars, W. Tully.
MUNTZINGER, A. J., POLISH CO., W. Tully.

LUMBER YARDS.

CONVOY LUMBER CO., E. of Penn. Depot.
Campbell, H. W., W. of Penn. Depot.

NEWSPAPERS.

Convoy Signal, W. Tully.
Convoy News, Cor. Main and Tully.

NOTION STORES.

Perry, R. H., W. Tully.
High & Sons, W. Tully.

PHYSICIANS.

Leslie, B. F., W. Tully.
Hall, E. V., S. Main.
Clay, W. P., W. Tully.
Sidle, C D., N. Main.

POOL ROOMS.

Green, John, S. Main.
Protsman & Hoelle, S. Main.

REPAIR SHOP.

Kilgore, Ira, W. Tully.

MILLINER.

Anderson, Miss Mary, S. Main.

SHOE STORES.

MUNTZINGER, JOHN, W. Tully.
Baker, A. B., Cor. Main and Tully.
Smith, A. J., Cor. Main and Tully.

TIN SHOP.

Schonweitz, Charles, W. Tully.

CONVOY DIRECTORY

A

Alexander, I. F. (Mary) rural route mail carrier, George street. (Emma, Luella, Isaac.)
Allen, W. B. (Hassa) laborer, N. Main. (Lela.)
Anderson, William, painter, E. Tully street.
Anderson, W. K. (Jane) retired, E. Tully. (Wilma.)
Anderson, Mary, milliner, E. Tully.
Ault, Dill (Lulu) stonemason, E. Franklin. (Forest, Clyde, Opal.)

B

Baker, James, lineman, N. Main.
Baker, A. B. (Ida) shoe store, N. Main.
Balzell, Henry (Mattie) clerk, Linn. (Carl, Harold.)
Banks, Ephraim (Louisa) S. Liberty. (Jesse.)
Baxter, Margeret (widow) Linn.
Baxter, A. L. (Sarah) farmer, Sycamore. (Anna, Blanch.)
Baxter, Lavona (widow) N. Main.
Baxter, T. U. (Mary) retired, N. Main.
Baxter, R. E. (Mary) retired, E. Franklin. (Marion, Clara.)
Black, Glenn, blacksmith, S. Cherry.
Black, George (Martha) drayman, S. Cherry. (Ruth.)
Black, David (Alda) bookkeeper, Tully. (Curtis,Ivor.)
Bodkin, C. A. (Rose) telegraph operator, N. Cherry. (Myron.)
Bohyer, Curtis, contractor, Tully.
Bohyer, Albert (Maud) laborer, Tully.
Bohyer, Mary (widow) High street.
Boyher, Roy, laborer, High.
Bowen, S. C. (Rebecca) retired. (Bertha M.)
Bowen, F. C. (May) barber, Pettit. (Floyd.)
Bowen, J. W. (Clara) salesman, Tully. (Neal.)
Brayton, H. C. (Edna) operator, Sycamore.
Briggs, Charles (Phoebe) furniture and undertaking, N. Main. (Ferol.)
Briggs, S. S. (Mary) retired, High.
Brightenburg, J. E. Clara) hardware dealer, N. Cherry. (Earl, Mable.)
Brown, J. F. (Clara) hotel, W. Tully. (Doyt, Harmon, Ada.)

C

Calvert, S. M., fruit tree agent, S. Main.
Calvert, Elizabeth, telephone operator, S. Main.
Campbell, Hanson (Minta) retired, N. Main. (Floyd, Fern, Kenneth, Margeret.)
Carpenter, J. O. (Amanda) laborer, S. Liberty. (Ada, Lena, Mary, Ida, Cleo, Margeret.)
Clay, Dr., W. P.(Mary) physician, Sycamore. (Edmond, Grace.)
Clinger, Israel, laborer, Beamer.

D

Danler, Gotleib (Lillie) hay dealer, E. Tully. (Catherine.)
Danler, Andrew (Maggie) hay dealer, Sycamore. (Ester, Harold.)
Davis, Jackson (Belle) carpenter, Pettit street. (Bert.)
Davis, Earl (Eva) barber, S. Main.
DeHays, Bird (widow) Tully street.
Dennick, Abe (Mary) gate keeper, Railroad street. (Cora, Nellie, Arthur.)
Dansell, Wesley (Nettie) laborer, S. Vine. (Ervin, Forest,.)
Dansell, Frank (Lulu) laborer, George. (Theodore, Ody, Ora, Alice, Frank, Clay.)
Dansell, Henry (Caroline) laborer, Sycamore.

Dressell, William (Eva) grain elevator, E. Tully.
Dressell, J. A. (Ermin) elevator, E. Franklin. (Ida.)
Dressell, Philip (Mrs.) baker, W. Tully. (Frank, Charles, Lena, Mata.)
Dush, E. A. (Minnie) laborer, E. Tully.
Dwire, William (Elizabeth) rural route carrier, E. Tully. (Louise, Harry, Bernice, Lawrence, Helen.)
Dye, C. H. (Mary) banker, E. Tully. (Alice.)

E

Eddy, Charles (Vinnie) laborer, N. Main. (Pearl, Ruth.)
Eddy, J. M. (Decker) farmer, N. Main. (Luella, Vivian, Winno, Theodore.)
Edwards, Henry (Hannah) farmer, E. Tully.
Elliot, Harve (Iva) carpenter, E. Franklin. (Helen.)
Enbody, Frank (Alice) carpenter, S. Liberty.
Engmire, Charles (Lucy) city marshal, Sycamore. (Clara, Minnie, Ethel, Flossie.)
Etter, John (Eva) policeman, Linn. (Emmet, Norma, Albert.)
Edwards, J. T. (Mrs.) livery barn and restaurant, S. Main.
Edwards. John, S. Main.
Edwards, Clyde, S. Main.

F

Foor, D. H. (Della) stock dealer, Hight.
Fowalter, Ellen (widow) railroad st. (Mary.)
Fraylick, David, laborer, N. Main.
Fralick, Sofiia (widow) N. Main.
Fralick, Jerry (Della) W. Tully.
Fralick, Ben (Rebecca) laborer, S. Main. (Clifford.)
Fritz, John (Julia) farmer, S, Main. (Nora, Grace.)

G

Gause, Enoch, laborer, Beamer street.
Gause, Charles (Flora) laborer, Beamer. (Ethel, Vennesia, Kenneth.)
Germann, J. J. (Maggie) laborer, Linn.
Gray, S. F. (Catherine) clerk Franklin.
Gray, Owen, agent, Franklin.
Green, John (Hattie) Main,. (Earl, Ethel, Grace.)
Greulach, J. A. (Catherine) supt. schools, S. Cherry. (Victor.)
Gunsett, William (Clara) laborer, Franklin. (Norman, Lucile, Marguerite, Eugene.)
Gunsett, Henry (Catherine) laborer, S. Main.

H

Hall, Dr. E. V. (Emma) physician, S. Main.
Hall, Wilson (Roke) coal dealer, E. Franklin. (Flossie, Glenn, Claire.)
Hanley, Roy, George street.
Harman, Joseph (Sylvia) carpenter, Sycamore.
Harshman, James, farmer, Linn st.
Harshman, John (Ella) laborer, Linn. (Clarence.)
Hart, John (Mary) drayman, Tully. (Dorothy.)
Helm, Irvin (Louise) mail carrier, Franklin. (Robert.)
Henney, W. F. (Ella) teacher, S. Main. (Grace, Frank.)
Herl, Peter (Helena) mechant, E. Tully. (Ida, Iva, Bernice.)
Heymann, Jacob (Mary) blacksmith, E. Tully. (Bessie, Homer.)
High, J. W. (Julia) butcher, Tully. (Earl, Arden, Pearl.)
High, Eben (Jessie) laborer, High street. (Merle, Alice.)
Hilton, Frank, fireman, N. Main.
Hilton, John (Alice) janitor, N. Main. (Walter, Ada.)
Hines, B. F. (Clara) harness maker, George street. (Lewellen, Vivian, Nellie, Russell.)
Hiskett, John (Louise) butcher, Tully. (Laura.)
Hoelle, Jacob (Bertha) farmer, Beamer. (Russell, Ray, Bernice, Gaylord.)
Hoelle, George (Sarah) grocery, Franklin. (Hattie, George.)
Horek, A. J. (Delina) minister, Franklin.
Hudson, Louisa, S. Liberty.
Hudson, William (Fannie) laborer, S. Liberty. (Edward, Clarence, Mary)
Hudson, Harry (Mrs) S. Main. (Hilda)
Huffman, Harry (Emma) laborer, Sycamore. (Eva, Floyd.)

Hurd, Etta, stenographer, N. Main.

J

Johnson, Bessie, milliner, N. Main. (Leslie.)
Johnson J. L. (Pearl) laborer, Linn. (Zearl, Kenneth.)
Johnson, Nancy (widow) W. Tully.
Jones, Alonzo (Kate) salesman, George street.
Joseph, Nathan (Dora) laborer, Sycamore. (Opal.)

K

Khrone, Theodore, fence builder, Liberty. (John.)
Keihl, Edith, Franklin.
Keihl, Bessie, milliner.
Keihl, Peter (Caroline) retired, Franklin. (Florence.)
Kilkins, Sarah (wido) N. Main.
Kirkland, C. F. (Lulu) dentist, N. Cherry. (Vance, Myron.)
Kreischer, Phillip (Elizabeth) retired, S. Main.
Kreischer, E. J. (Pearl) cigar maker, S. Main. (Ervin.)
Kreischer, John, Jr., (Eliza) retired, Sycamore.
Kreischer, Jacob, laborer, Sycamore.
Kreischer Theadore (Catherine) general store, High.
Kreischer, Joseph Caroline) general store, High.
Kreischer, Emanuel (Pearl) tobacco store, S. Main. (Ervin.)
Kreischer, John F., Sycamore.

L

Ladd, G. W. (Emma) laborer, Ohio street.
Ladd, G. E. (Lottie) laborer, Ohio. (Mabel, Melvard.)
LaRue, Sherman (Carrie) station master, N. Main.
Leslie, Elizabeth (widow) S. Liberty.
Leslie, Dora, dressmaker, S. Liberty.
Leslie, Bell (widow) N. Main.
Leslie, Dr. B. F. (Adda) physician, N. Main.
Leslie, D. W., druggist, N. Main
Leslie, E. M. (Maud) banker, N. Main.
Lewis, Alex (Loretta) retired, N. Main.
Long, Paul R., bank clerk, E. Tully.
Long, W. C. (Jane) grain dealer, E. Tully.
Long, D. W. (Catherine) grain dealer, E. Tully. (Bruce, Lester, Marshal.)
Longworth, Olivia (widow) S. Cherry.
Lorber, L. W., lumber dealer, N. Main. (Grace, Daisy, George, Esther, Mary.)
Lorber. E. I. (Florence) lumber dealer, E. Tully.
Lumberd, James (Mary) laborer, Ohio.
Lutes, L. D. (Della) laborer, Tully. (Cleo, Ruby, William.)
Lutes, William (Malissa) laborer, Pettitt street. (Earnest.)

Mc

McDaniel, J. L. (Cora) salesman, Tully. (Florence, Velma.)
McDaniel, Ervin (Annis) laborer, S. Liberty. (Walter, Arthur, Lewis, Ralph.)
McConnell Johnathan, Sycamore.
McConnell, Jane, Sycamore.
McCullough, William (Sarah) laborer, Franklin.
McCullough, George (Sarah) retired, Cherry.

M

Mangan, Donald, Liberty.
Marlin, Henry (Alice) theatorium, Franklin.
Meads, Allen, (Eva) contractor, Cherry.
Meads, T. M. (Jane) retired, N. Main. (Dale.)
Metzner, Margeret (widow) Cherry.
Miller, Albert (Blanche) laborer, Tully. (Walter, Hazel.)
Miller, C. O. (Tillie) ice man, Pettit. (Erma.)
Miller, Joseph, retired, Tully.
Miller, John, clerk, S. Main.
Miller, George, elevator Sycamore. (Mary, Frank Ella.)
Miller, Grace, S. Main.
Miller, Jerry (Anna) retired. Beamer.
Miller, C. W. (Barbara) grocer, E. Tully. (Leon, Francis.)
Mollenkopf, Rosina (widow) N. Cherry.
Mollenkopf, A. E. (Resaltha) E. Tully. (Paul, Edna, Harold, Kenneth, Alice.)
Mollenkopf, J. E. (Effa) implements, S. Main. (Mary, Floyd, Lee, Donald, Edward.)
Mollenkopf, Abraham (Sarah) banker, E. Tully.
Mollenkopf, Wilson (Velma) laborer, S. Main. (Vanard, Jelleah.)
Morgan, William (Viola) laborer, High. (Virgil, Elmer, Doya.)

LONG & LONG, ELEVATOR

...Buyers Of...

Grain, Hay, Straw and Seeds

We aim to pay the highest price the market will afford and pay for all you bring. We also handle flour, all kinds of feed, grass seeds, etc. If you do not believe the above statements, come and make us prove them.

Convoy, Ohio.

J. E. MOLLENKOPF

Dealer In

Agricultural Implements, Wagons, Buggies, Star Wind Mills, Gasoline Engines, Cream Separators, Harness, Robes and Blankets.

My team harness are all hand made out of Strictly First Class Leather and you are sure to save money when you buy of me. Try me once and you wille come again

Store Phone 52. **Residence Phone 37**

Convoy, Ohio.

Morse, Kate (widow) N. Main.
Mowrey, A. L. (Bytha) foreman, Pettit. (Ruth, Byron.)
Moyer, S. E. (Ella) laborer, Tully. (Iva.)
Moyer, Jacob (Maggie) retired, N. Main.
Muntzinger, George (Emma) clerk, E. Franklin. (Emence, Wilhelmina.)
Muntzinger, A. J., salesman, Franklin.
Muntzinger, John (Lena) dry goods, Franklin. (Clara, Arnel, Walter.)
Murphy, Samuel (Mary) laborer, N. Main.
Myers, George (Lunetta) E. Tully.
Myers, Rothey (Anna) clerk. S. Cherry. (Goldia, Wilmer, Paul.)

N

Norris, Richard (Marie) farmer, E. Tully. (Nina, Bessie, Mary, William, Harry.)
Norris, Edward, laborer, E. Tully.
North, Martin (Edna) retired, S. Main. (Nora.)

P

Penny, O. B. (Lucretia) retired, E. Tully.
Perry, E. E. (Clara) telegrapher, S. Main.
Perry, R. H. (Mary) dry goods and notions, W. Tully. (Hazel, John.)
Pettit, Elgin (Mattie) painter, Linn.
Pettit, James (Elizabeth) veterinary, Sycamore.
Pettit, Myron (Amanda) plasterer, George.
Pettit, Albert (Della) farmer, Tully. Vera, Cecil.)
Plumley, John (Mary) retired, W. Tully. (Wilma.)
Price, Reuben (May) foreman, E. Tully. (Clarence, Glenn, Loyd.)
Prichard, Lige, liveryman, Sycamore. (Ray, Burl, Lottie.)
Priddy, G. H. (Alice) minister, N. Main.
Protsman, George (Lulu) pool room, S. Main. (George.)
Protsman, Charles (Jessie) laborer, W. Tully.

R

Ramey, Bert (Nellie) blacksmith Linn. (Catherine.)
Raynolds, J. B. (Ella) agent Penn. R. R., Pettit. (Fred, Carl, Ruth, Rose.)
Redlinger, Matilda (widow) S. Liberty. (Pearl, Ira.)
Reed, Fred (Catherine) retired, E. Tully. (Ola, Arthur.)
Rhamy, Mollie, Tully.
Rhamy, J H., blacksmith, Tully. (Lisle, Clyde.)
Riley, D. M. (Bertha) postmaster, Sycamore.
Riley, Cleo, teacher, Sycamore.
Rose, H. C., harness shop, S. Main.
Rummel, E. (Lovina) butcher, N. Main. (Ora, Francis.)
Rummel, J. P. (Barbra) veterinary, S. Main. (Rosa, Dora.)
Rummel, William (Anna) hardware, S. Main.
Ruttan, Howard (Anna) Ohio. (Edgar.)

S

Salmon, Thomas (Mary) city mayor, Beamer.
Sangston, Dora, dressmaker, Tully street.
Saylor, William (Louisa) telegraph operator, Sycamore. (Naomi.)
Saylor, G. (Kate) retired, Sycamore.
Schaberg, Henry, retired, Franklin. (Glenna, Walter, Charles, Spencer, Harold.)
Schomweitz, Charles (Orah) tinner, Franklin. (Leslie, Karl.)
Sheets, Otto (Zelma) painter, George. (Basil, Grace.)
Shepherd, Electa, Shepherd street.
Shepherd. Sarah (widow) Shepherd.
Shepherd, Edward, clerk, Shepherd.
Shook, Leroy, retired, S. Vine.
Shook, Layman (Sarah) laborer, W. Tully. (Bertha, Vera.)
Sidle, Dr. C. D. (Myrtle) physician, N. Main.
Simms, Joseph (Elizabeth) stone mason, E. Franklin. (Edna, Effie, Herbert.)
Simms, Gertrude (widow) N. Main. (Verlin.)
Slife, Rachel (widow) E. Tully.
Smith, Grant (Allie) laborer, High street. (Ray, Lester, Alton.)
Smith, A. J. (Pearl) general store, N. Main. (Guy.)
Smith, C. M. (Louise) clerk, Franklin. (Donald, Ruth.)
Snyder, J. E. (Mary) clothing store, E. Tully. (Harry.)
Sparkman, Ethel, E. Tully.

W. J. RUMMEL, Res. Phone 34. H. G. FRECK.

Rummel & Freck

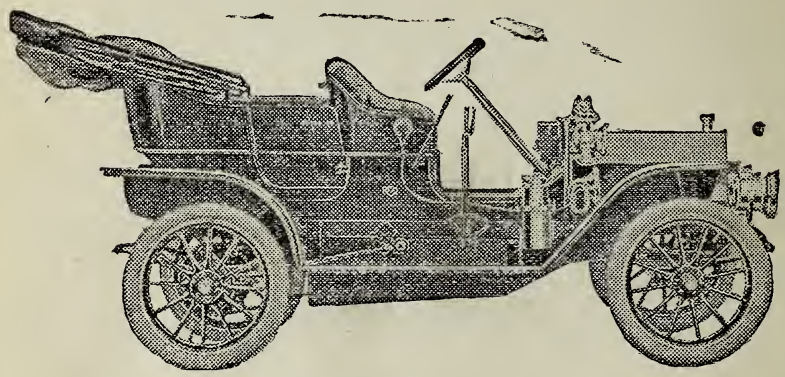

Hardware, Stoves, Automobiles, Buggies, Paints, Oils, Wind Mills, American Fence, Lightning Rods, Roofing, Spouting, Acetylene Light Plants and Linoleum.

We are the exclusive agents of Van Wert county for the Reo automobile and when you purchase one of these machines, you not only save money but you have one of the

Strongest, Most Endurable and Simple Constructed

Machines on the Market

Touring Car, $1,000. Runabout, $550.

Don't Fail To See Us Before You Buy.

Demonstrations Free

CONVOY, Phone 27 OHIO

Snyder, D. A. (Mrs.) clothier. (Cloyce, Baby.)
Sponseller, Ed. (Viola) carpenter, E. Tully.
Sprowl, Rebecca (widow) Tully.
Sprowl, C. D. (May) barber, N. Main. (Ruth, Cecil, Omega, Walter.)
Stapleton, Bert, S. Main.
Stephens, John (Martha) carpenter, S. Liberty.
Stephens, George, laborer, S. Liberty.
Stewart, John (Ora) rural mail carrier, E. Franklin. (Paul.)
Stogdill, Otto (Emma) laborer, E. Franklin.
Studebaker, Mary (widow) Main.
Swaney, J. R. (Myrtle) painter. (Elena, Willard, Colletta.)

T

Taylor, James (Lillian) carpenter, George. (Ethel, Ruth.)
Terrell, C. F. (Nannie) laborer, N. Main. (Glenn, Ada.)
Terry, Joseph, retired, S. Cherry.
Terry, Leroy (Eva) teacher W. Tully. (Paul.)
Terry, J. H. (Mary) stock dealer, N. Main. (Hattie, Lottie.)
Thompson, W. H. (Cora) driller, S. Liberty. (Walter, Virgil, Merle, Lota.)
Thompson, Charles, laborer, Ohio.
Tibbot, George (Elizabeth) blacksmith, Franklin. (Roger, Thelma, Richard, Charles.)
Tracy, Elijah (Sarah) retired, Franklin.
Tracy, B. V. (Clara) foreman, Franklin. (Arthur, Harvey.)
Turner, J. R. (Hannah) retired, E. Tully.
Vangundy, Jane (widow) Franklin.

W

Wages, Mary (widow) High.
Wagstaff, Clyde, agent traction line, Tully.
Weatherby G. W. (Mary) carpenter, Sycamore. (Ben.)
Webb, William (Sarah) retired, E. Tully.
Weinmann, George (Lucretia) laborer, S. Liberty. (Imel, Leonard, Sydney.)
Welch William (Amanda) laborer, Ohio.
Whittenbarger, Ephraim (Sarah) carpenter, S. Liberty. (Harley, Chloe, Irene, Theadore, Stephen.)
Wilkins Cora, N. Main.
Wilkins, Wallace (Ella) clerk, E. Tully. (Leroy, Roth, Ruth.)
Wilson, Ellis (Mary) laborer, Sycamore.
Wilt, Jeff (Sarah) salesman, Linn.

Y

York, Rachel (widow) E. Tully.

Z

Zentz, Harrison (Margeret) blacksmith, E. Tully. (Frank.
Zimmerman, Catherine (widow) E. Tully.

B. F. Hoblet & Son

Furniture and Undertaking

Calls Made Day oa Night.

Our Stock of Furniture is Up-to-date and our Prices Right.
We also Carry a Complete Line of Wall Paper.
Call and See Us

Convoy, Ohio. **Phone 153**

S. D. DILTS

Expert Horse Shoer

First Class Work on Rubber Tires for Buggies. Also General Repair Work of All Kinds.

SATISFACTION GUARANTEED

MIDDLEPOINT - - - OHIO

H. A. Mohler, Druggist

Dealer In

Drugs and Drug Sundries, Wall Paper, Mouldings, Paints, Oils and Varnishes,

Also Embalmer and Funeral Director. All Calls Answered Promptly Day or Night.

Phone 35 MIDDLEPOINT, OHIO

O. D. RAGER

Livery, Feed and Sale Stable

First Class Rigs Furnished on Short Notice.

The Buggies are Stylish and Comfortable.

Horses Good Goers and Trusty. Make Your Next Drive With Me.

Phone 64 Middlepoint, Ohio.

Middlepoint Business Directory

BANKS.

Farmers' and Merchants' Banking Co., Adams street.
Middle Point Banking Co., Adams street.

BARBERS.

Baker, S. A., Adams.
Sheckler, J. N., Adams.

BACKSMITHS.

Dilts, S. T., Adams.
Clendenning, Charles.

COAL DEALER.

McGinnis & Showalter.

DRUG STORES.

Mohler, H. A., Adams.

ELEVATORS.

Pollock, H. G., Pollock.
Scott & Laman, Adams.

GENERAL STORES.

Baxter & Allspach, Adams.
Hoskins, Charles, Adams and Jackson.
Manship, A. A., Adams.

HOTELS.

Globe Hotel, Adams.
Pollock & Glass, Adams.

HARDWARE

Baxter, T. M., Adams.

LIVERY BARN.

O. D. Rager.

MEAT Market.

White Bros., Adams.

W. C. SCOTT. V. T. SCOTT. C. C. LAMAN.

SCOTT & LAMAN ELEVATORS

Successors To Felger Brothers

Buyers and Shippers Of

GRAIN, HAY, STRAW, WOOL AND SEEDS

We Also Handle

FLOUR, COAL, SALT AND TWINE

Custom Grinding and Exchange

When You Deal With Us You Always Get The Highest Market Price, Honest Weights and Courteous Treatment.

Give Us One Trial and You Will Come Again

SCOTT & LAMAN

MIDDLEPOINT OHIO

MIDDLEPOINT DIRECTORY

A

Alspach, Phoebe (widow) N. Adams.
Armstrong, Oscar (Grace) assessor, N. Chestnut. (Dorothy, Ruth.)
Armstrong ,Thomas (Maud) laborer, E. Jackson. (Cora, Claud.)
Armstrong, Charles (Kate) laborer, W. Jackson. (Sayne, Guy, Ruby.)
Askins, Charles (Anna) dry goods, S. Adams. (Harold.)
Askins, Julia (widow) E. Jackson.
Askins, Donald, salesman, E. Jackson.

B

Baker, Adam (Elizabeth) retired, S. Main.
Baker, Stephen (Maud) barber, E. Jackson. (Clay, Ray, Velma, Clyde, Donald. Babe.)
Baker, R. L. (Ida) laborer, N. Walnut. (Bessie, Ada, Stephen, Cloyd, Bernard, Caddie, Alice, Henry, Tessa.)
Barger, Ola, E. Wood.
Barber, Wilsey (Sarah) junk buyer, E. Wood. (Clara, Sherman, Thomas, Hazel, Leota, Flora.)
Baxter, C. R. (Margeret) grocery, N. Adams. (Harry.)
Baxter, Thomas (Anna) hardware, E. Jackson. (Zola, Merl, Floyd, Lucile.)
Beachler, Alice (widow) S. Mason. (Leah, Madeline, Una, Monnabell.)
Beery, W. H. (Hattie) physician, Griswold. (Alice, Mary, Robert.)
Bell, Frank (Lydia) carpenter, N. Walnut.
Bell, Anna, teacher, Sycamore.
Bell, Ona, teacher Sycamore.
Bennet, Z. (Maggie) postmaster, N. Adams. (Daisy.)
Bishop, Dell (Mrs.) operator, Gay. (Kenton, Kenneth.)
Bitner, Charles (Fannie) agt., South.
Bluebaker, J. W. (Ellen) farmer, E. Wood.
Brown, Joel (Mary) laborer, E. Wood.
Bucholtz, Mary (widow) N. Adams. (Emma, Charles, Harman, Lotta.)

C

Carlisle, Lewis, laborer, twp. line. (Ira, Harry.)
Carmean. Isaac, laborer, W. Wood.
Carpenter, Dora (widow) W. Wood. (Ethel.)
Carpenter, Frank, telegraph operator, W. Wood.
Clark, Lucinda (widow.)
Clark, W. E. (Anna) farmer. (Leona, Pauline, Wilber.)
Clark, J. M. (Mary) carpenter, Railroad.
Clendenning, Charles (Anna) blacksmith, N. Main. (Hazel, John.)
Collins, Mabel, telegraph operator, Cor. Jackson and Adams.
Collins, Anna (widow) Cor. Jackson and Adams.
Collins, J. W. (Mary) E. Jackson.
Combs, Moses (Ella) carpenter, Normal. (Orbie, Thelma, Dewar.)
Cooper, G. W. (Ida) engineer. N. Adams. (Lena, Ralph, Gladys.)
Cothern, Anna (widow) Railroad. (Thea.)

D

Daugherty, Lee (Olive) laborer, N. Elm. (Paul.)
Davies, Evan, retired, Normal. (Lizzie.)
DeCamp, Elizabeth (wid) N. Adams.
Denison, I. N. (Precie) township line. (Clyde.)
Denison, Jane (widow) South.
Denman, T. E., laborer, E. Jackson.

Denman, Mary (widow) E. Jackson.

Dilts, S. D. (Ollie) blacksmith, W. Jackson. (Mabel, Ruth, Clave, Wane, Burkel.)

Dilts, J. E. (Viola) farmer, W. Jackson. (Thea, Gladys, Nile.)

Distler, Jacob (Barbara) laborer, township line. (John, Noah.)

Downhour, Laura (widow) N. Adams. (Ethel, Ralph, Anna, Wilber, Clarence, Fred.)

Downhour, William (Laura) section foreman, N. Adams. (Ralph, Fred, Clarence, Ethel, Anna, Wilber.)

Duvall, Lulu, Griswald.

Duvall, Ruth, Griswald.

E

Edwards, S. A. (Margeret) physician, Main. (Margeret.)

Elliott, Lafe (Maud) laborer, E. Jackson.

Eversole, Foster (Stella) music teacher, S. Mason.

F

Felger, George (Tillie) S. Main. (Cloyd, Lee, Nina, Lulu.)

Fortner, Ethel, Hamilton.

Fortney, Allen, teacher, Hamilton.

Foster, William (Sarah) Railroad.

Fox, W. G. (Vinnie) hotel, N. Adams.

Frager, Wesley (Kate) retired, S. Adams.

Friesner, Daniel (Nettie) pumper, N. Walnut. (Ray, Guy, Carl, Ethel, Luther, Edna, Mary.)

Friesner, W. B. (Ida) carpenter, Sycamore. (Blanche, Evaline, Edna, Claud, Vance, Bernice.)

Friesner, S. S. (Ella) teacher, N. Griswold. (Samuel, Mary, Myrtle, Inez, Francis, Ralph, Dwight.)

G

Gallimore, I. M. (Mary) laborer, N. Mill.

Gamble, R. A. (Fannie) retired, South.

Glass, Fred, restaurant, N. Adams.

Good, J. L. (Nora) laborer, township line. (Lee, Thelma.)

Good, Omer, laborer N. Chestnut.

Gooding, D. C. (Pearl) teacher, Walnut.

Gunsett, D. J. (Julia) teacher, N. Adams.

H

Heist, G. A. (Mariah) retired, Main.

Heist, G. C. (Laverne) clerk, W. Jackson. (Marcile.)

Hildebrand, A. R. (Etta) laborer, Elm. (Byron, Delora, Earnest.)

Hildebrand, J. F. (Ann) retired, W. Wood.

Hollowell, J. E. (Dora) laborer, (Harrison. (Leora, Rebert, Williava.)

Hood, G. W. (Catherine) drayman, N. Adams.

Hook, F. L. (Jennie) minister, E. Jackson. (Earnest, Leo, Ruth, Eva.)

I

Imes, Abner, laborer, E. Jackson.

Ingersoll, Kermit (Amanda) teacher, Sycamore.

J

Jenkins, Ethel. Railroad.

Jenkins, Francis, Railroad.

Jones, E. J. (Ola) laborer. (Lois, Gail, Orval, Paul.)

Jones, Blanche, Railroad.

Jones, Robert, laborer, Railroad.

Judd, Warren (Louisa) retired, S. Adams.

K

Kelley, John (Sarah) laborer, N. Chestnut. (Carrie, William, Charles, Charlotte, Melvin.)

Kershaw, Joseph, teamster, South.

Kershaw, Emma (widow) South.

Kesler, Peter (Elizabeth) retired, Adams.

Kesler, Bert, laborer, S. Adams.

L

Ladd, Vaughn (Jennie) printer, N. Adams. (Josephine, Doyt.)

Ladd, Cloyd (Bessie) carpenter, N. Adams.

Laman, C. C. (Dulcie) elevator.

Lewis, John (Kate) farmer, E. Jackson.

Ley, Sarah (widow) E. Jackson.

Ley, D. F., agent, E. Jackson.

Ley, S. A. (Leah) farmer, Adams. (Rexford.)

Leoyd, D. C. (Ella) engineer, Normal. (Cloyd, Ruth, Helen.)

Lochard, John (Mary) plasterer, Mason.

Mc

McGuinis, W. W. (Julia) cashier, bank, Normal. (Dorothy, Berkrand, Beatrice.)
McMannis, F. M. (Rachel) paper hanger, N. Adams. (Parlette.)
McMannis, Lydia (widow) N. Adams.
McMannis, William (Florence) watchman, Railroad.
McMillin, Lawrence (Ocia) teacher, Railroad. (Reginald, Thomas, Harry.)
McQuarrie, Anna (widow) E. Jackson.

M

Manship, A. A. (Louise) gen. store, S. Adams. (Earl, Ruby.)
Manship, Ellen (widow) N. Adams.
Maxson, Ruben (Bertha) agent, S. Adams.
Miller, Amelia, South.
Miller, C. A. (Mell) foreman, W. Jackson. (Herma.)
Miller, J. J. (Anna E.) laborer, W. Ward. (Harry, George, Princess.)
Miller, William (Nellie) laborer, Gay. (C. and O., Evaline.)
Mofield, Edith, E. Jackson.
Mohler, Howard (Bertha) farmer, Hamilton. (Edna, Leona.)
Mohler, Irvin (Ada) carpenter, Hamilton.
Mohler, H. A. (Pheobe) druggist, South.
Moore, John, janitor, N. Elm.
Moore, Samantha, teacher, N. Mill.
Moore, J. S., janitor, N. Mill.
Mosel, John (Elizabeth) clerk, W. Wood. (Howard, Clifford.)
Mowrey, F. D. (Bessie) teacher, Walnut.
Mowrey, Fannie (widow) farmer, E. Jackson. (Dora, Dollie, Madge, Parley.)
Myers, William, laborer, Griswald.
Myers, L. A. (Lizzie) laborer, Griswald. (Clarence, Chancy, Merritt, Earl, Mae, Eva.)

N

Neer, Samuel (Cora) shoemaker, E. Jackson. (Raymond, Aaron, Clarence, Ola, Mable, Delton, Lyddia.)
Norman, Priscilla (widow) Railroad.

O

Oglesbee, Abram (Anna) laborer, W. Jackson. (Bernice, Hubert.)
Oglesbee, Charles (Lillie) stock dealer, W. Jackson.
Overholt, C. A. (Elizabeth) physician, South.

P

Patrick, Francis (Margeret) laborer, E. Jackson. (Carrie, Sofiah, Bessa, Ervin, Gus.)
Peterson, Charles, laborer, E. Jackson.
Peterson, Charles (Margaret) farmer, E. Jackson. (Pansie, George, Frank, Maggie, Harry.)
Phillips, C. B. (Maggie) minister, South. (Ruth, Grace, Gladys, Pauline.)
Pollock, Grant (Mary) elevator, Railroad. (Clarence, Kenneth, Carson.)
Pollock, Iline, N. Walnut.
Pollock, Leo, N. Walnut.
Pollock, Ed, restaurant, N. Adams.
Pollock, Samuel (Jane) laborer, Main. (James, Jobe, Ray.)

R

Rader, Eva, N. Mill.
Rader, R., farmer, N. Mill.
Rager, O. D., liveryman, E. Jackson.
Rarick, Samuel (Elizabeth) N. Chestnut.
Rarich, Theadore, laborer, N. Chestnut.
Raymond, Frank (Bessie) laborer, Griswold. (Albert, Leo, Ilo.)
Runyon, John, laborer, N. Adams.
Runyon, H. L., laborer, N. Adams.
Runyon, J. R., clerk, N. Adams.
Runyon, G. A. (Jennie) laborer, N. Wood.
Runyon, C. C. (Eliza) farmer, N. Adams.

S

Scott, V. T., elevator.
Sheckler, Lester (Nellie) laborer, township line. (Edward.)
Sheckler, I. N. (Martha) barber, N. Main. (Bertha, Gertrude.)
Sheley, P. V. (Amanda) F. R. D. carrier, Griswald. (Blanche, Lendel, Veda, Robert.)
Sheley, John (Etta) carpenter, Normal. (Uriah, Ellen.)
Shoemoker, J. W. (Laura) salesman, Railroad.
Showalter, Henry (Matilda F.) (Victor, Clifford.)

You Will Find Valuable Information in the Middle Point Directory Regarding the Scott and Laman Elevator.

Showalter, H. E. (Flora) coal dealer, S. Mason.
Showalter, Charles J. (Anna) dept. auditor, Sycamore. (Rudolph, Ruth.)
Shrider, William (Julia) pumper, W. Wood. (Merlan, Lena, Kenneth, William.)
Seitz, Jonas (Rachel) laborer, N. Main.
Seitz, John, laborer, N. Main.
Seitz, Burl, laborer, N. Main.
Siler, Labon (Ella) laborer, W. Jackson. (Clyde, Phillip, John, Rilla.)
Speaker, Charles, telegraph operator, township line.
Speaker, P. W. (Hannah J.) township line.
Spenny, Aaron (Allie) laborer, Chestnut. (Aaron D.)
Spridgeon, J. W. (Belle) laborer, Railroad. (Russell, Elmer, Lawrence, Wilber, Martha.)
Steinbrenner, Chris (Nettie) carpenter, Railroad. (Floy, Nettie, Ernest, Vernon, Austin.)
Stemen, William (Rhoda) farmer, W. Wood.
Stevenson, Elmer (Anna) laborer, E. Jackson.
Strahlen, W. L. (Mary) engineer, N. Chestnut. (Hattie, George.)
Strawnean, Rev. D. S. (Beulah) minister, Normal. (Edwin L., David D.)
Summerset, Charles (Sylvia) lineman, N. Adams.
Sunderland, Richard (Ines) laborer, Griswold. (William, Gaylard, Jennie, Robert.)
Swygert, Frank (Lizzie) laborer, Griswald. (Wilda, Elmer, Goldy, Mahala.)

T

TerVehn, Rev. H. C. (Effie) minister, S. Adams. (Mary C.)

W

Wallace, Sarah (widow) Griswald.
Wehrs, William (Wilmina) retired, E. Jackson. (Lena.)
Weiker, Stella, S. Adams.
Wells, Samuel (Tobitha) laborer, Griswald. (Della, Marion, Charles.)
Meyer, Maud (widow) millinery, S. Adams.
White, Frank (Edith) butcher, S. Adams.
White, Rebecca (widow) S. Adams.
Wood, Milton (Delilah) retired, South.

Y

Young, J. E. (Ollie) carpenter, Mason. (Mabel.)
Young, John (Mrs.) laborer, E. Main. (Charles.)

SCOTT DIRECTORY

City Officials

Mayor ..... I. P. Glover
Clerk ..... Thomas Miller
Treasurer ..... Thomas Lewenyan
Marshal ..... Albert Foster

Councilmen—
A. M. Fasig, George Dugal, William Kiest, Grant Comer, V. Stephenson, A. W. Brian

Justice of the Peace ..... W. H. Drury

Business Directory

BANK.

Bank of Scott, J. A. Downing, cashier.

BUTCHER AND MEAT MARKET

Kiest, W., Blaine street.

BAKERY.

Garing Bros., Blaine street.

BLACKSMITHS.

Shaffer, F. F., Blaine street.
Hines, George, Blaine street.

DRUG STORE.

Fasig, A. M., Blaine street.

GENERAL STORES.

Comer & Brian, Blaine street.
Gorden, C. L., Blaine street.
Murlin, W. M., Blaine street.

HARDWARE.

Brian, A. W., Blaine street.

ELEVATOR.

Pierce Hay and Grain Co., Blaine street.

HOTEL.

Blacks Hotel, Blaine street.

LIVERY BARN.

Anspaugh, A. J., Prop.

NEWSPAPER.

PHYSICIANS.

Wilson, Dr. J. B., Blaine street.
Cuckwall, Dr. F. C., Blaine street.

REAL ESTATE.

Shotwell, J. R. Blaine street.

RESTAURANT AND POOL ROOM.

McKinney, John, Blaine street.

SCOTT DIRECTORY

A

Anspaugh, A. J. (Sarah) laborer, Blain.
Anspaugh, Herman, livery, Blain.
Adair, Vergie, S. Drury.
Adair, Eva (widow) S. Drury. (Melville, Glenn.)

B

Baer, Henry (Leona) farmer, Blain. (Eunice, Meritt, Merrill, Delmus, Lillian.)
Baich, John (Mary) (Russel, Lewis, Harry.)
Baich, Vivian, printer.
Baker, Mart, butcher, Blain.
Beech, Samuel (Lyda) paper hanger, Washington. (Clem, Earl, Nellie, Martha, Goldia.)
Bennett, Samuel (Mary) drayman, Garfield. (Ida, Walter, Charles.)
Binkley, William (Nellie) mgr. telephone system, W. Blain.
Binkley, David, retired, W. Blaine.
Binkley, E. R. (Della) hotel, Blaine, (Marie.)
Blanchard, Ira (Ella) laborer, Sheridan. (Lille, Opal, Mary.)
Booher, Ilo, Sheridan.
Booher, Bertha, Grant.
Brannon, W. A. (Ica) telegraph operator, Blaine.
Brian, A. W. (Lucy) hardware, Sheridan. (Menford.)

C

Camp, Allen (Amelia) retired, Grant.
Carey, A., stock buyer, Sheridan. (Blanche.)
Caze, Rhoda (widow) telephone office, S. Drury. (Earl, Lillian, Mabel.)
Cheesman, William (Sarah) retired, Sheridan.
Click, Clifford (Fern) laborer, Garfield. (Esther.)
Cohahnour, Lewis, contractor, Sheridan. (Bertha, Ola, William.)
Comer, Charles, laborer, Shridan.
Comer, Ed, farmer, Sheridan.
Cotterman, Eli (Rebecca) laborer, Logan. (Macy, Clarence, Charles.)
Cotterman, Oliver (Cora) laborer, Washington.
Cotterman, Gilbert (Lydia) laborer, Haven. (Lawrence, Rosa, Nora.)
Cotterman, Ed. (Martha) laborer, S. Drury. (May, Nancy, Sherman.)

D

Decker, O. L. (Mary) laborer, Sheridan. (Milda, Vaylone, Marie, Wardlone.)
Derck, Frank (Jessie) supt. school, Logan. (Robert.)
Dixon, Joseph (Rebecca) S. Drury. (Ina.)
Donnal, Thomas (Mary) plasterer, Blain.
Dowing, Hugh, retired, Blain. (Lurah, James.)
Drury, W. H. (Sarah) mayor, S. Drury. (Russel.)
Duckwall, F. C. (Alice) physician, Blain. (Vernon.)
Dugal, George (Lenna) laborer, Logan. (Orda, Norma.)
Dunathan, Perry, S. Drury.
Dunathan, Ezra, S. Drury.
Dunathan, Philipp, laborer, S. Drury.

F

Fair, Obediah (Sarah) laborer, Logan.
Fair, Lawrence (Minnie) laborer, Logan.
Fair, R. E., laborer, Logan.
Fasig, A. M. (Mrs.) druggist, Garfield.
Fay, W. B. (Catherine) W. Blain. (Dale.)
Foster, A. L. (Margeret) town marshal Haven. (Earl.)

G

Garing, R. R., baker, Blain.
Garing, C. H. (May) bakery, Blain. (Alice.)
Getts, William (Ora) barber, S. Drury. (Lorenzo.)
Glass, Mat, Sheridan.

H

Hammond, E. E. (Cora) mail carrier, Sherman. (Blanche, Grace.)
Harvey, B. W. (Telitha) retired, S. Drury.
Harvey, O. B., S. Drury.
Herdman, John, laborer, Blain.
Herdman, Mary, Blain. (Minerva, Maud, Iva.)
Hiesten, Leander, laborer, Garfield.
Hiesten, Earl, laborer, Garfield.
Hiesten, Bell (widow) carpet weaver, Garfield.
Holser, Benjamin (Amanda) laborer, Water. (Earnest, Ruth.)

Houghtby, Ralph (Goldia) clerk, S. Drury. (Faith.)

Houghtby, Frank (Kate) traveling man, Garfield. (Merle, Lillian, Searle, Helen, William.)

Humerickhouse, Mary, grocery, Blain. (Ellis.)

Hunter, J. E. (Relda) carpenter, Sheridan. (Lester, Pearl.)

Hurst, Charles (Kate) tinner, Grant. (Orval, Ora.)

Hutchison, A. T. (Tila) lawyer, Garfield. (Walter, Lowell.)

Hymen, John (Debbrah) laborer, Blain. (Maud, Bruce.)

I

Inwood, W. J. (Catherine) farmer, Holtry.

Isenburg, Lydia (widow) Sheridan.

K

Kiest, William (Ada) butcher, Grant street. (John, Earl, Edith, Evaline. Mary.)

Kesler, E. A. (Grace) undertaker, Blaine. (Ruth, Juno, Dortha.)

Kiggins, George, N. Sheridan street.

Kroft, A. D. (Bell) minister, McPherson. (Earl.)

L

Lake, Lewis (Etta F.) S. Sheramn.

Leidy, W. F. (Nelia) teacher,, Blaine.

Lewellyan, T. J. (Susan) F., Sheridan.

Lewellyan, Pearl, laborer, Sheridan.

Lewellyan, Samuel, laborer, Sheridan.

Lewis, L. P., retired, Grant.

Line, Frank, laborer, S. Sherman.

Mc

McDonnell, Reese (Nettie) clerk, Blaine. (Opal.)

McKinney, John, restaurant, Blaine.

M

Martin, Roe, barber, Blain.

Miller, Lemro, carpenter, S. Sherman.

Miller, Rebecca, milliner, S, Sherman.

Miller, P. H. (Sarah) laborer, Blaine. (Nina, Brice.)

Miller William, carpenter, S. Sherman.

Miller, J. T. (Catherine) S. Sherman.

Miller, T. L. (Elizabeth) carpenter, Washington. (Velma, Allegra.)

Moore, Ed (Mary) Farmer. E. Blaine. (Edna, Callie.)

Moyer, George (May) laborer, Washington. (William.)

Moyer, Ray (Agnes) laborer, Washington.

Murlin, W. M. (Elsie) general store, Garfield. (Sylvia, Lee, Ora, Opal, Fay.)

N

Norris, Bert (Cora) laborer, Grant. (Archie, Martha.)

Norris, Harriet (widow) Logan.

O

O'Day, Edward (Rachel) laborer, E. Blain. (Mamie, Gaylord, Sadie, Leota, Margeret.)

P

Pease, J. R. (Pheobe) laborer, Water. (Dorth, Mary.)

Pender,, James (Martha) retired, Logan.

Pettit, Charles (Eva) laborer, Jackson.

Pfost, A. F. (Aleda) retired, Logan. (Lawrence, Everet, Lowell.)

Porter, I. P. (Della) far. S. Sherman, (Wilma, Bernice, Vera, Ward.)

Powers, Harry (Myrtie) postmaster Garfield. (Dallas, Chester, Hazel, Forest, Lura, Earnest.)

Price, W. M. (Mary) farmer, Holtry. (Olive, Norton, John, Ray, Roy, Ruth.)

R

Rhinehalt, Forest, painter, Garfield.

Rinehalt, D. W. (Martha) blacksmith, Garfield.

Rhinehalt, J. D. (Oda) engineer, Garfield. (Laura, Cecil, Guy.)

Ritchie, Clyde (Mary) teacher, S. Sherman. (Evaline, Everett.)

Rife, S. T. (Saphira) glass blower, Logan.

Rodgers, Paul, Sheridan.

Rodgers, William (Minnie) laborer. (Ferd, Joseph, Harold.)

Rodman, Homer.

Rodman, Orley, farmer.

Rodman, Isaac (Margeret) farmer, (Ben.)

S

Schmidt, A. W., retired, Washington.
Schnorf, E. C. (Clara) salesman, Grant. (Paul.)
Scott, Mitta, W. Blain.
Scotte, J. T. (Marvilla) real estate, Blaine. (Ruth, Reath.)
Scott, R. .S. (Sarpeta) tile mill,
Scott, R. S. (Sarpeta) tile mill,, Blaine. (Pauline, Lynn, Francis, Nina, Mary.)
Scott, Hays (Della) tile maker, S. Drury. (Romayne.)
Shaffer, Z. S. (Melissa) blacksmith, W. Blaine. (Russell, Estella, Clarence, Harley, Mabel.)
Shaffer, Edward (Stella) laborer,
Shaffer, Clarence (Jessie) showman, Garfield.
Shively, Catherine (widow) Garfield.
Shively, Cora, Garfield.
Shockensy, Sanford (Mrs.) retired. (Albert, Rosetta, Tillie, John.)
Shotwell, James (Phoebe) real estate, Blaine.
Shreck, Charles (Rosa) farmer, W. Blaine. (Earnest, Earl, Ollie.)
Smith, J. H. (Ella) minister, Garfiield. (Ruth.)
Speelman, John, Blaine.
Squibb, G. W. (Abagail) retired, Blaine.
Stanton, Frances (widow) Sheridan.
Sthrkey, B. E. (Etta) mail carrier, Hoetry. (Gordon, Marie, Carl.)
Stephenson, V. L. (Cora) teacher, Grant. (Russell, Oliver.)
Stuttler, George (Rebecca) stone mason, Haven. (Oscar, Austin, Edna, Ethel, Pansy.)

T

Tannehill, Edith, teacher, Logan.
Temple, J. B., laborer, Blaine.

V

Van Vranken J. H. (Rosa) horse trainer. (Louise.)

W

Waldren, Joseph (Eva) carpenter, Sheridan.
Waldren, Harry (Anna) laborer, Sheridan. (Mildred.)
Waller, G. W. (Dora) carpenter, Logan. (Mattie, Nellie, Bernice.)
Walterfoust, John (Rose) farmer, Blain.
Watts, Milton (Cyntha) laborer, Sheridan. (Pearl, Benton, Cloyd, Bryan, Ray, Wilber.)
Weltmer, J., painter, Blaine.
Williams, George (Mary) farmer, Blaine. (Earl, Hattie.)
Williams, Isaac, laborer, Blaine.
Wilson, J. B. (Susan) physiciann, W. Blaine. (Ida, Hoadley.)
Woundy, J. R., showman, Haven.
Weick, Jacob (Elizabeth) retired, Sheridan.

Y

Young, Sarah (widow) Sheridan.

Z

Zinsmeister, Lewis (Nora) laborer, Grant. (Homer.)
Zinsmeister, Henry (Ida) section foreman, Grant. (Orrie, Oddie Minnie.)

WREN DIRECTORY

City Officials

Mayor ..... John H. Meyers
Clerk ..... Dennis Moser
Treasurer ..... Oliver Sheets

Councilmen—
Benn Shook, J. W. Meyers, Ottis Swoveland, Frank German, Nelson Moser, Jasper Dudley.

Church Directory

RADICAL U. B. CHURCH, Rev Miller, Pastor.

LIBERAL U. B. CHURCH, F. A. Sharp, Pastor.

A

Akom, Mary (widow) Willshire and Van Wert road. (Ray, Chloe.)

B

Bell, L. L. (Velma) tool dresser, Willshire and Van Wert road. (Harlan.)
Bowen, C. C. (Gertrude) laborer, Main.
Bowen, William (Ona) farmer, Willshire and Van Wert road. (Florence.)
Bowen, Rachel (widow Jackson.
Bower, W. F. (Hila) blacksmith, Main. (Lester.)
Britson, Harvey (Jennie) farmer.

C

Campbell, William (Ida) elevator operator. (Mable, Thurl, Clyde.)
Chapman, Ruth, Jackson.
Chapman, Lulu, Jackson.
Clifton, Lunda (Laura) farmer, Jackson. (Harry, Corvil, Olive, William.)

D

Dudley, Jasper (Martha) dry goods and groceries, Jackson. (Ruth.)
Dudley, Floyd (Florence) grocery, Front. (Mary, Elizabeth.)
Dull, Charles (Bessie) carpenter, Jackson. (Beaufort, Velma.)
Dull, Jacob (Della) laborer, Willshire and Van Wert road. (Beatrice, Otto.)
Dull, G. W. (Elizabeth) general store, Willshire and Van Wert road.

E

Everet, Emma (widow) Jackson. Fern, Fay, John, Willis.)

W. F. BOWER

General Blacksmithing and Horse Shoeing

Special Attention Paid to Farm Work. Repairing of all Kinds Promptly Done.

I also put on the Half Round Steel Buggy Tires which are giving the very best of satisfaction.

Shop Phone 25, 3 Rings
Res. Phone 25, 2 Rings

Wren, Ohio

Hotel La-Rue

C. L. LaRue, Prop,

First Class Accommodations **Rates $1.50 Per Day**

WREN, OHIO.

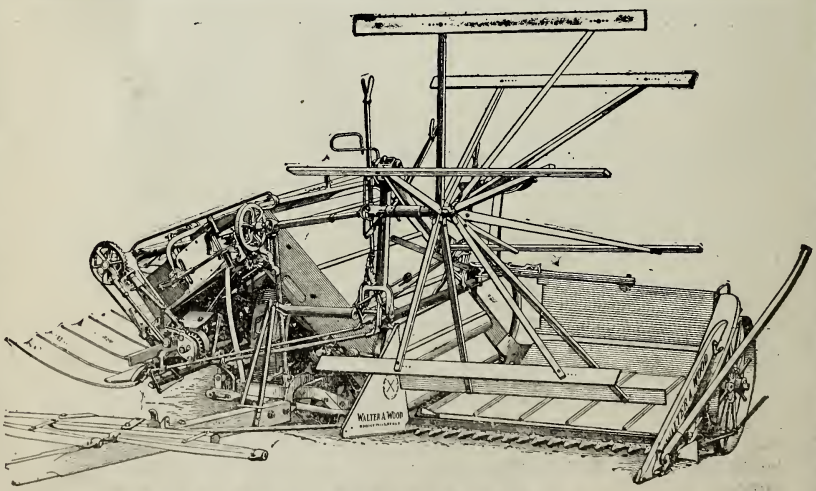

MYERS, CULLEY & CO.

General Line of Hardware

Dealers In and Shippers of Hay. We Sell All Kinds of Agricultural Implements

A DOLLAR SAVED IS TWO EARNED

WREN - - - OHIO

Everet, Lester (Grace) laborer, Front. (Winona.)

F

Finkhousen, C. C. (Maud) cashier Wren Bank, Jackson. (Mary.)
Foster Jesse (Minnie) laborer, Willshire and Van Wert road. (Myrtle, Lottie, Bessie, Hugh.)
Furry, John, tel. lineman, Willshire and Van Wert road.

G

Gehres, Otto (Iona) painter, Jackson. (Ervin.)
Gehres, Phillipp (Martha) retired, Jackson. (Helena, Walter.)
Gehres, Adolph (Anna) medicine vender, Jackson. (Rosa, Lester.)
Gephart, Oscar (Dorothy) farmer, Jackson. (Cloyd.)
German, F. M. (Mary) medicine vender, Jackson. (Charles, Velma.)
German, Ralph, laborer, Jackson.

H

Harman, Jesse (Hattie) hay dealer, Front.
Harman, O. J. (Eva) real estate and insurance, Jackson.
Hawkins, Bert (Della) stone mason, Jackson. (Harry, Robert.)
Homer, B. C., painter, Main.
Hurless E. D. (Mollie) notions and restaurant, Willshire and Van Wert road. (Edith.)
Hurless, Susan (widow) Willshire and Van Wert road. (John.)

J

Jones, James (Sarrie) laborer, Front. (McKinley, Edna, Melvin, Arthur, Chester, Leo,Basil.)

L

LaRue, C. L. (Elizabeth) hotel and grocery, Front street.

Mc

McClure, Elza (Anna) laborer, Willshire, and Van Wert road. (Fern, Gail, Lohnes, Manita.)
McGill, Hiram, blacksmith, Main.
McGill, Charles Katie) blacksmith, Main.

M

Merica, S. D. (Mary) retired, Main.
Merica, John (Esther) postmaster, Willshire and Van Wert road.
Merris, Alton (Florence) laborer, Jackson. (Vivian.)
Moler, John. Main.
Moser, J. L. (Anna) poultry and produce dealer, Jackson. (Esta.)
Moser, Dennis (Rosa) retired, Front. (Carl.)
Moser, Nelson (Eva) elevator and grain, Main. (Sadie, Earl, Ocie, Dewitt, Viola, Irene.)
Myers Daniel (Maud) hardware and implements, Willshire and Van Wert road.
Myers, John (Myrtle) hardware dealer, Jackson. (Goldy.)
Myers, J. W. (Sarah) works in poultry house, Main. (Dora B.)
Myers, Charles (Lucy) laborer, Front. (William.)

N

Neiferd, Jesse (Susie) laborer, Main, (Beatrice, Irene.)

S

Schaffer, Lizzie (widow) Main.
Seldon, Calvin (Rena) drayman, Jackson.
Sharp, Rev. F. A. (Clara) minister U. B. church, Willshire and Van Wert road. (Marshal, Paul, Horner, Marion.)
Sheets, S. P. (Adda) laborer, Willshire and Van Wert road. (Oran, Leman, Carrie, Iolien, Harry.)
Sheets ,Sarah (widow) Willshire and Van Wert road. (Frank, Harlen, Ralph.)
Shook, A. E. (Minnie) grocery, Willshire and Van Wert road.
Shook, Ben (Sadie) poultry dealer, Main. (Theodore, Minerva, Mable, Louis, Harry, Tula, John, Blanch.)
Shook, Lawrence (Rose) laborer, Main. (Mildred.)
Snyder, Fred (Mrs.) retired, Main.
Spahr, J. H. (Mary) section foreman. (Floyd, Von, Wave, Riffle, Thane.)
Spahr, John (Eva) laborer, Main. (Evangel, Nellie.)
Springer, W. A. (Catherine) laborer, Front.
Standiford, Frank (Della) mail carrier, Jackson.

Standiford, G. W. (Sarah) retired, Jackson.
Stephens, Roll (Mar) barber, Front. (James, Ralph, Varona.)
Swoveland, O. F. (Inez) liveryman, Willshire and Van Wert road. (Vivian, Mildred, Birchard.)

T

Teeple, Ben (Amanad) laborer, Willshire and Van Wert road.

V

Vine, Mary (widow) Willshire and Van Wert road.
Vuckr, Jonas (Edna) minister Baptist church, Main.

W

Wellstead, L. R., physician, Willshire and Van Wert road.
Wolfe, Catherine ((widow) Willshire and Van Wert road.
Wood, Jonas (Mary) engineer, Main. Tulah, Jennie.)

Y

Young, Sumner (Sarah) laborer, Willshire and Van Wert road.
Young, Joseph (Amanda) laborer, Main. (Blanch, Ben, Nellie.)

The Bank of Wren

Capitol $25,000 **Surplus $3,000**

J. L. MOSER, Pres. L. M. HARMON, Vice Pres.

C. C. FINKHOUSEN, Cashier.

Does a General Banking Business. Collections Receive Our Prompt Attention.

We Pay 4 Per Cent. Interest on Time Deposits

YOUR PATRONAGE SOILICTED.

Phone No. 15 **WREN, OHIO**

VENEDOCIA DIRECTORY

City Officials

Mayor ..... John D. Jones
Clerk ..... J. E. Davis
Treasurer ..... David Davis
Marshal ..... W. B. Evans

Councilmen—
H. P. Shaffer, J. B. Jones, J. L. Jenkins, E. J. Uhl, D. C. Morris.

Church Directory

PESBYTERIAN, D. Evans Jones, Pastor.

CALVINISTIC METHODIST, Edward Roberts, Pastor.

Business Directory

BARBER SHOP.
Hurless Frank.

DRUGS AND GENERAL HARDWARE.
Jones & Jones.

DRY GOODS, ETC.
Morris & Jones.
Uhl Bros.

HARNESS AND ROBES.
Evans, D. J.

ELEVATOR.
Lang Elevator Co.

MEAT MARKET.
Shoemaker, William.

PHYSICIAN.
Davis, Dr. David.

B

Bennett, John (Mary) laborer, Williams. (Almeda.)

Brown, William (Leona) oil pumper, Babb. (Leneva, Gordon, Keller, Earl.)

D

Davies, E. G. (Mary) retired, N. Main.

Davis, M. C. (Barbara) laborer, S. Main. (James.)

Davis, D. J. (Sarah) retired, Plum.

Davis, Jacob (Maggie) laborer, Babb. (Lowain, Leafel, Wilber.)

Davis, John (Luella) carpenter,, Babb. (Thomas, Arthur, Walter, John, William, Edmond.)

Davis, Jane (widow) N. Main.

Davis, Jenkin (Etta) laborer, Evan. (Clifford, John, Ida, Daniel, Florence, Glendon, Amy.)

Davis, David (Lizzie) physician, S. Main. (Morgan.)

Derrow, S. (Essamarelda) laborer, Babb. (Elmer, Mary, Edith.)

Diss, John, S. Main.

Dyson, George, boiler maker, N. Main.

E

Evans, D. I. (Sarah) harness and postmaster, S. Main. (Clarence, Alma.)

Evans, John, laborer, S. Main.

Evans, D. L. (Etta) contractor, S. Main.

Evans, W. B. (Elizabeth) livery, S. Main. (David, Morgan.)

Evans, Martha (widow) N. Main.

Evans, R. W., oil driller, Babb. (Willis, Clayton.)

Evans, Alvin (Elizabeth) mail carrier, Babb. (Eugene, Owen, David.)

Evans, Katie, S. Main.

Evans, Rolland (Ann) retired, S. Main.

G

George, Elizabeth (widow) boarding house, S. Main. (Marjorie.)

Gilmore, Roy, S. Main.

Griffith, D. T. (Lizzie) clerk, Whittingt n Ave. (John.)

H

Hess, Henry (Mary) agent Clover Leaf, S. Main.

Hughs, Mary, Babb.

Hullinger, J. A. (Lola) laborer, Williams. (Lillian, Clarence, Lawrence.)

Hundley, George (Rose) laborer, Plum. (Leota, Irene, William, Oscar, Clayton, Lulu, Cora.)

Hundley, Edward (Hazel) laborer, S. Main. (Bertha.)

Hurless, Frank (Ida) barber, Evan. (Truman, Ethel, Ada.)

J

Jenkins, J. L. (Rachel) section foreman, N. Main. (Jennie, Margeret, Layton, Gordon, Ruth.)

Jones, I. N., laborer, S. Main.

Jones, John, retired, S. Main.

Jones, W. E., furniture dealer, S. Main.

Jones, Martha (widow(S. Main.

Jones, J. H. (Myrtle) music teacher, S. Main. (David.)

Jones, J. B. (Anna) general store, S. Main. (Elenor, Mildred, Lillian, Gwendolyn.)

Jones, J. E., retired, S. Main.

Jones, Elias (Elizabeth) brick mason, Williams. (Waldo, Allene, Clara, Rosena, Idwell, Ivan.)

Jones, J. D. (Margeret) salesman, S. Main.

Jones, W. W. (Nina) painter, Babb. (Emmet, Raymond.)

Jones, Henry (Jennie) furniture and undertaking, Babb. (Mary, Oscar, Harriet.)

Jones, Morris (Mary) druggist and general store, S. Main. (Palmer, Edwenna.)

Jones, Sarah (widow) S. Main.

Jones, Odie, clerk, S. Main.

Jones, Mary (widow) N. Main.

Jones, Richard (Elizabeth) mail carrier, S. Main.

L

Lloyd, Elizabeth (widow) Whittington Ave.

Lewis, Griffith (Margeret) laborer, Plum. (Edward.)

Mc

McNeil, John (Nellie) laborer, Williams. (Iva.)

M

Meredich, Evan (Harriet) laborer, Babb. (Evan, Edward.)

Mongold, George (Bertha) laborer, S. Main. (William.)

Monroe, Margeret (widow) N. Main. William, Earl Vallie.)

Morgan, Elizabeth (widow) N. Main. Esther, Agnes, Lawrence, Leonard, Blodwen, Claudius.)

Morris, Margeret (widow) S. Main. (Estella, Luella.)

Morris, F. O., mail carrier, S. Main.

Morris, D. C. (Laura) general store, College. (Margeret, David, Owen, Robert, John, Daniel.)

O

Owens, Mary (widow) N. Main.

Owens, Hannah (widow) S. Main.

P

Pifer, A. W. (Maud) oil guager, S. Main. (George, Marcile.)

Pugh, Eleanor (widow) N. Main.

Pugh, D. G., N. Main.

R

Reese, Jane (widow) S. Main.

Roberts, Edward (Mary) minister, S. Main. (John, Glodwen, Griffith, Jane, Edward.)

S

Shaffer, Charles (Minnie) salesman, Babb. (Vaughn, Vern, Glenna, Erma.)

Shaffer, H. P. (Lizzie) slate and tin roffing, S. Main. (Margeret.)

Shoemaker, C. S. (Alice) butcher, N. Main. (William.)

Stahl, G. A. (Mary) oil driller, S. Main.

Sutton, L. (Bonnie) oil pumper, S. Main. (Beatrice, Marcile, Carl.)

T

Thomas, Robert (Anna) mail carrier, Babb. (Margurite, Robert, Owen, John, Thomas.)

Thomas, Hugh (Elizabeth) retired, Babb.

Timmonds, Charles, teamster, N. Main.

Tudo, Roena, S. Main.

U

Uhl, Albert, laborer, S. Main.

Uhl, John (Sofia) cobbler, S. Main. (Frances, Kate.)

Uhl, F. J. (Bertha) carpenter, Whittington Ave.

Uhl, E. J. (Dorothy) grocery, Williams. (Lester, Margeret.)

Uhl, Henry (Laura) general store, S. Main. (Elenor.)

W

Weaver, D. M. (Lucy) hotel, N. Main. (Zoe.)

Wheeler, S. A. (Cora) foreman oil field, Plum. (Iona, Althera.)

Livery, Feed and Sale Stable

W. B. Evans, Prop.

Good Turnouts at Reasonable Prices. Special Attention Given to Commercial Trade.

I ALSO HANDLE HARD AND SOFT COAL

Phone No. 7, Venedocia, Ohio.

ELGIN DIRECTORY

City Officials

Mayor ..... James Lewis
Clerk ..... E. E. Welker
Treasurer ..... C. A. Roller

Councilmen—
B. B. Frazie, Abiga Goodman, C. O. Goodwin, G. W. Wagoner, Carl Neal, David Clay.

Church Directory

UNITED BRETHREN, Rev. Cassidy, Pastor.
M. E. CHURCH, W. S. Worthington, Pastor.
ADVENT CHRUCH.

A

Allspaugh, Willard (Florence) agent Erie R. R.

B

Black, William (Delila) retired, Maple street.

Brewer, Ben (Clara) farmer, Main street. (Harvey, Willis, Bryan, Lester, Floyd, Beatrice.)

Burns, Valentine (Sarah) laborer, Maple street.

C

Clay, David (Bessie) oil driller, S. Washington.

Cockrell, S. R. (Addie) farmer, Main. (Carrie, Lucile.)

Coil, Willis (Laura) laborer, S. Washington. (Joseph, John, Mary, Ben, Clem.)

Coil, Elmer (Bertha) laborer. (Willis, Foster.)

Colk, Martin, tobacco and cigars, Main street.

Congerse, James (Sylvia) laborer, Main.

Congerse, Calvin, telegraph operator, Main street.

Congerse, Perry (Girtie) S. Washington. (Albert.)

Cooper, Walter (Virginia) far., Main.

D

Davis, Charles M., Maple street.

F

Fetters, D. W. (Ida) general store, Main. (Bessie, Orpha, Kenneth.)
Foster, George (Clara) laborer, Maple.
Frazier, B. B. (Laura) laborer, S. Washington. (Russell, Mable.)
Freeman, George (Verna) laborer, Maple.

G

Goodwin, Emmet (Bessie) laborer, Maple.
Goodwin, Abiga, laborer, W. Maple.
Goodwin, Thomas (Wildie) laborer,. (Ira, Laura, Asa, Elmer.)
Goodwin, Charles (Susie) oil driller, S. Washington.

H

Hill, G. R. (Adaline) building mover, Main street. (Blanch, Ethel, Louis, Ervin.)
Hinton, W. L. (Estella) general store. (Hazel, Mildred, Ruth, Violet, Mavis.)

K

Kleinder, Henry (Almeda) blacksmith, Main street. (Mary, Leonard.)

L

Leonard, Mary (widow) Maple. (Mamie, Maude.)
Lewis, Charles (Glenn) laborer, S. Washington.
Lewis, J. M. (Elizabeth) section foreman, Maple. (John, Forest, Louisa, Ralph.)
Longsworth, R. R. (Mary) elevator and grain dealer, Main.

M

Miller, James (Fannie) oil pumper, S. Washington. (Floy.)

N

Neal, C. I. (Lillian) oil pumper, Main. (Victor, Vincent.)
Neifert, Norman, Main street.

O

Obrien, Emanuel, contractor, E. Maple.

P

Parrot, Anna (widow) S. Washington.
Priddy, J. A. (Viola) contractor, Main. (Olive, Ottis, Margie, Elsie, Baby.)
Prine, Peter, laborer, Main.
Protsman, J. E. (Hulda) oil pumper, Maple. (Ervin, Bernice, Scott, Gayle.)

R

Richardson, S. J. (Iva) physician, Main.
Roller, C. A. (Elizabeth) postmaster, Main.

S

Sill, George (Ida) laborer.
Stansell, J. F. (Delovia) telegraph operator, Maple. (Beth, Lily, DeLovia, Gilbert.)
Sunderlan, Robert (Laura) laborer, Maple. (Winnefred, Ora.)

T

Timmonds, George (Alice) laborer, Main. (Lester, Arthur, Iva, Lloyd.)

V

Vanansen, Don (Jennie) farmer, Vanamen. (Victor, Marshal, Dessie, Mamie, Lewis.)

W

Wagoner, G. W. (Lillie) barber, Maple. (Ethel, Ivan, Leonard, Gail, Glenn, John.)
Welker, E. E. (Anna) farmer, Main. (Orren.)
Wright, Fred (Maud) pumper at railroad. (Ray, Dean.)

Selling Satisfactory Clothes is what has made our success. We are going to keep right on selling them.

STAMM CLOTHING CO,

107 WEST MAIN VAN WERT, OHIO

Harrison Township Directory

Township Officials

G. C. Showalter ..... Solicitor
Trustees:—
Josiah Sheets, H. W. Finkhousen, Jacob Scaer.
John Schaadt ..... Clerk
William Munsinger ..... Treasurer
A. A. Schaadt ..... Assessor

Church Directory

GERMAN LUTHERAN, sec. 36, Rev. Buuck, pastor.
GERMAN EVANGELICAL, sec, 2, Rev. F. Schessinger, pastor.
MIDDLEBURY M. E. CHURCH, Rev. Cummings, pastor.
WEST BAPTIST CHURCH, sec. 32.
GERMAN EVANGELICAL, sec. 36, Rev. Schlessinger, pastor.
GERMAN LUTHERAN, sec. 2, Rev. Koosman, pastor.
BETHLEHEM LUTHERAN, sec. 4, Rev. A. J. Houck, pastor.
WOOD CHAPEL, United Brethren, sec. 18.
EAST BAPTIST CHURCH, sec. 24.

A

Ackom, Rebecca (wid) sec. 13, hrs. 54.33, Van Wert, R. R. 4. (Nettie.)
Ackom, Nira (Ethel) far. sec 13, R. 54.33. (O., Ackrom hrs.) Van Wert, R. R. 5. (Dale.)
Ainsworth, H. R. (Ettie) far. sec 7, Convoy, R. R. 3. (Homer, Gertie, Dewey, Basil, Owen.)
Albright, Sherman (Minta) carpenter, sec. 21, J. 20, Convoy, R. R. 4. (Corliss, Olive, Hazel, Chalmer, Zonelle, Thayne.)
Alfather, John (Pearl) far. sec 11, R. 80. (O., Pauline Alfather.(Convoy, R. R. 4. (Edna.)
Alfather, Pauline (id) sec. 11, W. 80, Convoy, R. R. 4.
Arnold, A. E. (Catherine) far. sec 31, R. 160. (O., Frederick Snyder.) Wren, R. R. 1. (Randall, Garnet, Gladys.)
Ault, J. D. (Nellie) far. sec. 15, J. 80, Van Wert, R. R. 4.

B

Barkley, J. A. (Malissa) far. sec 6, J. 40, Monroeville, R. R. 6. (Mina, Orley.)
Baxter, Nina, sec. 28, W. 40, Wren, R. R. 2. (Chloe.)
Baxter, Ray, carpenter, sec. 28, Wren, R. R. 2.
Baxter, Jesse, carpenter, sec. 28, Wren, R. R. 2.
Baxter, R. C., general store, sec. 5, H. 78, Convoy, R. R. 3.

WATKINS PETRO-CARBO Salve For Man and Beast
PLATT & MERKLE, Agents.

Baxter, A. E. (Hattie) carpenter, sec. 22, R. Wren, R. R. 2. (Marion, Flossie, Fay.)

Beard, Philip (Catherine) far. sec. 20, W. 20, Wren R. R. 1. Sylvester, Ola Anna, Leona, Leota, William, Elsie.)

Becker, Christ (Martha) far. sec. 3, H. 59, Convoy, R. R. 3. (Paul, Herbert, Richard, Oscar, Edna.)

Beimbauer, Peter (Kate) far. sec. 4, H. 12, Convoy, R. R. 3.

Bell, Clarence (Elma) laborer, sec. 31, Wren, R. R. 1.

Bell, Lee (Ida) far. sec. 28, Wren, R. R. 1.

Bell, Lafayette (Nissie) far. sec. 21, H. 120, Wren, R. R. 1. (Grace, Clara.)

Bell George (Jennie) far. sec. 22, H. 70, Convoy, R. R. 4. (Margeret.)

Bell, Lewis (Gertrude) far. sec. 15, W. 40, Convoy, R. R. 4.

Biembauer, Peter, Jr., laborer, sec. 4, Convoy, R. R. 3.

Bollenbaucher Adam (Margeret) far. sec. 23, H. 120, Convoy, R. R. 4. (Lydia.)

Bollenbacner, Oscar, teacher, sec. 23, Convoy, R. R. 4.

Bollenbacher, Adolph (Minnie) far. sec. 28, H. 40, Wren, R. R. 2. (Simon, Mark, Walter, Herman, Freda.)

Book, A. J. (Mary) far. sec. 19 H. 53, Wren, R. R. 1.

Book, J. A. (Myrtle) far. sec. 18, H. 22, Wren, R. R. 1. (Walter, Lester, Ernal, Violet, Norman.)

Bowen, J. R. (Ellen) far. sec. 29, R. 160. (O., David Springer.) Wren, R. R. 1. (Goldia, Aaron, Mabel.)

Bowen, R. D., laborer, sec. 29, Wren, R. R. 1.

Bowen, Amos (Viola) far. sec. 12, R. 80. (O., J. W. Stites.) Van Wert, Van Wert, R. R. 4.

Bowers, Margeret (wid) sec. 21, W. 1.40, Convoy, R. R. 4.

Briggs, Ancel, R. (O., Mr. Briggs.) Van Wert, R. R. 4.

Brittsan, F. L. (Iva) far. sec. 19, H. 35, Wren, R. R. 1. (Esther, Margie.)

Brittsan, J. W. (Margeret) veterinary, sec, 22, H. 68, Convoy, R. R. 4, (Fannie, James.)

Brown, F. D. (Amanda) far. sec. 9, W. 80, Convoy, R. R. 3. (Otis, Savilla.)

Buechner, A. J., far. sec. 3, Convoy, R. R. 3

Buechner, Jacob (Caroline) far. sec. 3, H. 4, Convoy, R. R. 3. (Leota, Clady, Hilda, Minnie.)

Burk, Albert (Grace) far. sec. 5, R. 80, Convoy, R. R. 3. (Dorris, Adrian, Elizabeth.)

Burk, Neal, far. sec. 4, R. 80, Convoy, R. R. 3.

Burk, Henry (Nettie) far. sec. 4, H. 40, W. 40, Convoy, R. R. 3. (William, Ralph, Susie, Ersal, Orley.)

Bwuck, A. F. C. (Martha) minister, sec. 36, Wren, R. R. 2. (Theadore, Lawrence, Ora.)

C

Callow, W. S. (Tillie) far. sec. 33, H. 40, hrs. 20, Wren, R. R. 1. (Dortha, Loyd, Elva, Deloris.)

Callow, J. W. (Lois) far. sec. 22, H. 80, Convoy, R. R. 4. (Lottie, Lola, Esther, Eliza.)

Carpenter, S. W. (Elnora) teamster, sec. 22, R. 3, Convoy, R. R. 4. (Bertha, Ira, George.)

Carpenter, Sarah (wid) sec. 22 W. 3, Convoy, R. R. 4.

Carter, A. C. (Almira) far. sec. 28, H. 80, Wren, R. R. 2. (Bertha, Robert.)

Clements, T. O. (Gertrude) far. sec. 16, J. 20, Convoy, R. R. 3. (Gladys, Fannie, Myrtle.)

Close, E. B. (Cora) far. sec. 5, R. 80, Convoy, R. R. 3.

Close, Mary (wid) sec. 5, H. 80, Convoy, R. R. 3.

Connor, Ross (Cecil) far. sec. 29, Wren, R. R. 1. (Fay.)

Connor, Martin (Amanda) far. sec. 29, H. 80, Wren, R. R. 1.

Cook, Elmer (Milla) painter, sec. 21, J. 1-4, Convoy, R. R. 4. (Norman.)

WATKINS GOODS

Are Sold On a
Positive Guarantee
PLATT & MERKLE, Agents,

Cook, William (Pearl) painter, sec, 21, R. Wren, R. R. 2. (Hazel.)

Courtney, Henry (Mary) far. sec. 22, W. 9-100, Convoy, R. R. 4. (Chancey, Emma.)

Courtney, James (Mary) laborer, sec. 21, Convoy, R. R. 4. (Clyde, Ethel.)

Crosier, Anna, (wid) sec. 27, Wren, R. R. 2.

D

Davison, Laura (wid) sec. 5, Convoy, R. R. 3.

DeBolt, Samuel (Pearl) thresher, sec. 22, Convoy, R. R. 4. (Floyd, Harvey, Ethel, Lawrence, Florence.)

Downing, J. M. (Rosina) far. sec. 5, W. 80, Convoy, R. R. 3. (Herbert, Beulah, Ina.)

Downing, M. K., far. sec. 5, Convoy, R. R. 3.

Dudley, J. H. (Elsie) far sec. 29, R. 80. (O., Sarah Dudley.) Wren R. R. 1. (Ardath.)

Dudley, Winn (Deloris) far. sec. 32, H. 30, W. 79, Wren, R. R. 1. (Carl, Opal.)

Dwire, L. (Esther) far. sec. 13, R. 151 1-4. (O., Dwire hrs.) Van Wert, R. R. 4. (Cleo, Ilo, Murl.) Ruth, Vera.)

E

Etzler, Andrew (Amelia) far. sec. 15, H. 20, Convoy, R. R. 4. (Amelia, Martin, Earnest.)

Etzler, Herman, far. sec. 15, Convoy, R. R. 4.

Etzler, Adolph (Elizabeth) far. sec. 11, W. 40, Van Wert, R. R. 4. (Paul, Della, Esther, Lawrence.)

Etzler, John (Susan) far. sec. 14, H. 100, Van Wert, R. R. 4. (Bertha.)

Etzler, J. C. (Anna) far. sec. 15, W. 40, Convoy, R. R. 4. (Richard, Rolland, Florence, Gertrude, Herbert.)

Etzler, Fred (Martha) far. sec. 10, H. 65, W. 35, Convoy, R. R. 3. (Walter, Freda.)

Etzler, Andrew, Jr. (Emma) far. sec. 3, H. 80, Convoy, R. R. 3. (Theadore, Otto, Ralph, Leah.)

Etzler, Christ, Sr. (Caroline) retired, sec. 10, H. 90, Convoy, R. R. 3.

Etzler, A. E. (Anna) far. sec. 2, H. 40, Convoy, R. R. 3. (Agnes.)
H. 140, Convoy, R. R. 3.

Etzler, Christ (Justine) far. sec. 3,

Etzler, A. D. (Anna) far. thresher, sec. 10, R. 44. (O., Andrew Etzler.) Convoy, R. R. 4.

Etzler, Jacob (Jennie) far. sec 1, H. 80, Convoy, R. R. 4. (Rosa, Zelma, Edna, Charles, Oscar.)

Everett, S. J. (Emily) far. sec. 20, R. 80. (O., Jonathan Everett.) Wren, R. R. 1. (Mildred, Chleo.)

F

Fegley, C. F. (Dora) far. sec. 18, H. 58.75, Wren, R. R. 1. (Orlando, Walter, Ethel, Earnest, Clarence.)

Feigert, Charles (Margeret) far. sec. 27, H. 80, Wren, R. R. 2. (Otto, Martin.)

Feigert, Joseph (Caroline) far. sec. 34, H. 80, Wren, R. R. 2. (Edwin, Florence, Albert, Oscar.)

Finkhousen, J. W. (Clara) far. sec. 28, H. 80, Wren, R. R. 2. (John, Russel, Clara, Esther.)

Finkhousen, A. J. (Goldia) laborer, sec. 22, W. 20.50, Convoy, R. R. 4. (Glenn.)

Finkhousen, F. W. (Lettie) far. sec. 16, H. 80, Convoy, R. R. 4. (Nora, Ada, Ina, Myrtle, Cloyce.)

Finkhousen, H. W. (Emma) far. sec. 39, H. 60, Wren, R. R. 2. (Roy, Alphus.)

Fisher, L. S. (Catherine) far. sec. 14, H. 40, Convoy, R. R. 4. (Goldia, Doyt, Iva.)

Foster, Nancy (wid) sec. 29, Wren, R. R. 1.

Fraylick, W. H. (Laura) far. sec. 28, H. 40, Wren, R. R. 2. (Robert.)

Fraylick, George (Lydia) far. sec. 34, H. 20, Wren, R. R. 2.

WATKINS EXTRACTS Are the Best Money Can Buy Platt & Merkle, Agts

G

Gauze, Nathan (Fannie) far. sec. 30, Wren, R. R. 1. (Earl, Jacob, Cecil, Nelson, Russel, Raymond, Judd.)

Gehres, C. F., far. sec. 27, Wren, R. R. 2.

Gehres, John (Phoebe) far. sec. 26, H. 80, Wren, R. R. 2. (Freda, Emma, Edwin, Kate, Berron.)

Gehres, Louie (Henrietta) far. sec. H. 80, Wren, R. R. 2. (Sarah.)

Gehres, P. I. (Elizabeth) far. sec. 27, 26, H. 80, Wren, R. R. 2. (Arthur.)

Gehres, Jacob (Elizabeth) far. sec. 13, H. 42, Convoy, R. R. 4. (Elonora.)

Germann, S. E. (Rosa) far. sec. 36, H. 80, Wren, R. R. 2. (Edna, Viola, Wilbert.)

Germann, T. F. (Carrie) fa. sec. 35, R. (O., Henry Germann.) Wren, R. R. 2.

Germann, I. A. (Mary) far. sec. 36, R. 120. (O., Jacob Germann.) Wren, R. R. 2. (Jacob, Bertha.)

Germann, I. H. (Elizabeth) far. sec. 35, H. 54, Wren, R. R. 2. (Helen.)

Germann, F. E. (Ollie) far. sec. 35, R. (O., C. F. Germann.) Wren, R. R. 2. (Agnes.)

Germann, P. W. (Mary) far. sec. 36, H. 80, Wren, R. R. 2. (Freddie.)

Germann, Henry, Sr., (Magdalene) far. sec. 36, H. 40, Wren, R. R. 2.

Germann, Sophia (wid) far sec. 36, W. 60, Wren, R. R. 2. (Elenora.)

Germann, Jacob (Sophia) far. sec. 36, H. 180, Wren, R. R. 2. (Walter, Lydia, Oscar, Esther.)

Germann, William, carpenter, sec. 10, Convoy, R. R. 4.

Germann, Joseph, far. sec. 10, Convoy, R. R. 4.

Germann, M. J. far. sec. 10, H. 40, Convoy, R. R. 4.

Germann, T. G. (Tillie) far. sec. 36, R. 60. (O., Sophia Germann.) Wren, R. R. 2.

German, O. L. (Amelia) far. sec. 35, H. 60, Wren, R. R. 2. (Kletus, Victoria.)

Germann, Christ (Justina) far. sec. 35, H. 80, Wren, R. R. 2. Hermina, Emil, Harold.)

Germann, R. T. (Mary) far. sec. 36 H. 20, Wren, R. R. 2. (Lester, Henlietta Hilda.)

Germann, C. L. (Emma) far. sec. 25, R. 80. (O., P. I. Germann.) Van Wert, R. R. 5.

Germann, C. T. (Hannah) far. sec. 35, H. 140, Wren, R. R. 2. (Mollie.)

Germann, Mariah (wid) sec. 10, W. 113.60, Convoy, R. R. 4. (Minnie, Biene, Lester, Babe.)

Giessler, William, far. sec. 34, H. 60, Wren, R. R. 2. (Anna, Dora, Laura. Edwin, Oscar.)

Giessler, Peter (Anna) far. sec. 23, H. 100, Convoy, R. R. 4. (Arthur, Minnie, Savilla.)

Giessler, Frederick (Elizabeth) far. sec. 23, H. 120, Convoy, R. R. 4.

Giessler, F. J. (Phoebe) far. sec. 23, H. 54, Convoy, R. R. 4. (Frank, Theophil.)

Giessler, I. D. (Rosa) far. sec. 36, R. 135. (O., Mrs. Peter Kreischer.) Wren, R. R. 2. (Erma.)

Giessler, H. F. (Carrie) far. sec. 13, H. 77, Van Wert, R. R. 4.

Giessler, Martin (Rosa) far sec. 24, R. 80. (O., John Schaadt.) Van Wert, R. R. 5.

Gilbert, Seth (Nellie) laborer, sec, 22, R. Convoy, R. R. 4. (Roxie, Byron.)

Gilmore, Isabel, sec. 7, Convoy, R. R. 3.

Gipe, A. T. (Ellen) huxter, sec. 22, Wren, R. R. 2. (Fay, Sedene, Fred.)

Greenemyer, Joseph, retired, sec. 13, H. 33.75, Van Wert, R. R. 4. (Pearl.)

Greulach, Jacob (Rosa) far. sec. 15, H. 80, Van Wert, R. R. 4. (Edward, Herman, Emma.)

Greulanch, Charles, auctioneer and far. sec. 14, H. 40, Van Wert, R. R. 4.

Grossman, L. V. (Clara) far. sec. 19, R. 100. (O., J. H. Uhl.) Wren, R. R. 1. (Earl, Altha, Iva, Lester.)

Gunsett, John (Catherine) far. and stockman, sec. 11, H. 160, W. 40, Convoy, R. R. 4. (Elizabeth.)
Gunsett, Charles, far. and stockman, sec. 11, Convoy, R. R. 4.
Gunsett, Albert, far. sec. 11, Convoy, R. R. 4.
Gunsett, Herman, far. sec. 11, Convoy, R. R. 4.

H

Harker, I. E. (Vella) grocery, sec. 22, H. 50, Wren, R. R. 2. (Cloyce, Leroy, Wesley.)
Harker, Nancy, (wid) sec. 18, H. 40, Wren, R. R. 1.
Harker, Charles (Laura) laborer, sec. 18, Wren, R. R. 1. (Ira.)
Harker, Wid (Charlotte) sec. 18, W. 40, Decatur, R. R. 8. (Orval.)
Harker, P. A. far. sec. 18, H. 30, Wren, R. R. 1.
Harker, W. H. (Elizabeth) far. sec. 18, W. 20, Wren, R. R. 1. (Clarence, Louise, Anna, Evelyn, Schoenstedt.)
Harker, Elizabeth (wid) sec. 19, hrs. 30, Wren, R. R. 1.
Harmon, John (Emma) far. sec. 18, H. 35, Decatur, R. R. 8. (Guy, Fredona.)
Harmon, William, laborer, sec. 18, Wren, R. R. 8.
Harmon, A. M. (Ella) far. sec. 29, H. 10, Wren, R. R. 1. (Hazel, Ray, Lawson.)
Harmon, Amos (Susan) laborer, sec. 36. (O., Jacob Germann.) Wren, R. R. 2. (Lillie, Della, Idora, Rosa, Louie.)
Hawkins, Melmore (Lulu) contractor, sec. 22, H. 40, Wren, R. R. 2. (Luma, Bessie.)
Heath, M. J. (Emma) laborer, sec. 28, R. Wren, R. R. 2. (Nettie, Wilson, Effie, Melvin, Leona.)
Herl, John (Mary) far. sec. 29, H. 120, Wren, R. R. 1. (Oren.)
Herl, S. B. (Pearl) far. sec. 22, H. 60, Convoy, R. R. 4. (Donald.)
Hertz, Peter (Elizabeth) far. sec. 2, H. 160, W. 40, Convoy, R. R. 3. (Paul, Arthur.)
Hertz, Carl, far. sec. 2, R. 160, Convoy, R. R. 3.
Hertz, Theadore, far. sec. 2, Convoy, R. R. 3.
Hertz, Otto (Nora) far. sec 2, R. 100. (O., Mrs. John Wilkins.) Convoy, R. R. 4. (Durbin.)
Hitchcock, Ann (wid) sec. 19, W. 25, Wren, R. R. 1.
Hitchcock, C. W. (Fannie) far. sec. 19, H. 34, Wren, R. R. 1. (Flossie, Lola.)
Hitchcock, William (Minnie) far. sec. 19, H. 47, Decatur, R. R. 9. (Hugh, Marguerite, Florence, Nellie, Clyde.)
Hoover, J. W. (Emma) far. sec. 16, H. 80, Convoy, R. R. 3. (Flossie, Dorothy.)
Hoover, R. C. contractor and carpenter, sec. 16, Convoy, R. R. 3.
Hoover, A. D. (Caroline) far. sec. 23, H. 64, Convoy, R. R. 4. (Carrie, Russel.)
Hoover, A. H., teacher, sec. 16, Convoy, R. R. 3.
Horine, J. B. (Carrie) teacher sec. 22, Convoy, R. R. 4.
Horine, Mary (wid) sec. 22, W. 50, Convoy, R. R. 4.
Hudson, F. W., far. sec. 19, Wren, R. R. 1.
Hudson, Hattie (wid) sec. 19, H. 4, Wren, R. R. 1. (Homer.)
Hurless, Ira (Anna) far. sec. 33, 60, Wren, R. R. 1.
Hurless, C. J., far. sec. 28, H. 80, Wren, R. R. 1.
Hurless, Hannah, sec. 28, Wren, R. R. 1. (Howard, Harmon.)
Hurless, G. A. (Monta) far. sec. 34, H. 57.25, Wren, R. R. 2.
Hurless, M. H. (Elizabeth) far. sec. 33, H. 48.75, Wren, R. R. 2. (Clarence.)
Hurless, I. W. (Cora) far., thresher, sec. 32, H. 81, Wren, R. R. 1. Charles, John, Albert, Basil.)
Hurless, O. E. (Sadie) far. sec. 16, H. 40, Convoy, R. R. 4. (Othol, Kenneth.)

I

Isly, Clarence (Alpha) far sec. 25, H. 4, Van Wert, R. R. 5. (Carl.)

J

Johnson, Lawrence (Mary) far. sec. 31, Decatur, Ind., R. R. 9.
Johnson, Serena (wid) sec. 31, W. 200, Decatur, R. R. 9. (Jesse, Valary.)

K

Kesler, P. B. (Harriet) [illegible] sec. 12, H. 90. Van Wert, R. R. 4. (William, Mabel, Charles.)

Kesler, C. O. (Cora) far. sec. 12, R. 90, Van Wert, R. R. 4. (O., P. B. Kesler.)

Kiehl, Fred (Rosa) far. sec. 26, R. 60, H. 40, Wren, R. R. 2. (Nora, Walter.)

Kiehl, Anna (wid) sec. 27, W. 20. Wren, R. R. 2.

Kiehl, John (Mary) far. J. 86, Van Wert, R. R. 5. (Theadore, Emma.)

Kirk, I. (Laura) physician, sec. 22, Convoy, R. R. 4.

Klein, Frederick, (Josephene) far. sec. 2, H. 60, Convoy, R. R. 4. (Walter, Lena, Ledonia, Helen.)

Klein, Peter (Elizabeth) retired, sec. 2, Convoy, R. R. 3.

Kossmann, I. W. F. (Vita) minister, sec. 11, Convoy, R. R. 3. (Vivian, Edith, Henry, Norma.)

Kreischer, Peter (Lizzie) far. sec. 34, H. 100, Wren, R. R. 2.

Kreischer, Caroline (wid) sec. 22, Convoy, R. R. 4. (Freida.)

Kreischer, Catherine (wid) sec. 22, W. 120, Convoy, R. R. 4.

Kreischer, H. D. (Anna) far. sec. 22, H. 62, Convoy, R. R. 4.

Kreischer, George (Catherine) far. sec 1, H. 20, Convoy, R. R. 4. (Sherman, Clarence, Roy, Raymond.)

Kreischer, Michad (Mary) far. sec. 25, H. 30, Van Wert, R. R. 5. (Luella., Agnes, Carl, Selma, Lawrence, Elmer, Amelia, Esther, Alma, Norma, Weller.)

Kreischer, W. P. (Rosa) far. sec. 34, H. 4, Wren, R. R. 2. (Florence, Freda, Paul.)

Kreischner, F. M. (Josie) far. sec. 34, R. 75. (O., Peter Kreischer.) Wren, R. R. 2.

Kreischner, L. R. (Minnie) far. sec. 26, H. 60, Wren, R. R. 2. (Richard, Helen, Freda, Harold, Raymond, Paul, Leroy.)

Krick, W. L., laborer, sec. 17, Convoy, R. R. 3.

Krohn, L. C. (Mina) far. sec. 20, H. 20, Wren, R. R. 1. (Charles, Viola, Beatrice, Krohn.)

Krohn, S. E. (Rhoda) far. sec. 21, H. 40, Wren, R. R. 1.

L

LaRue, H. F. (Mary) far. sec. 13, H. 40, W. 40, Van Wert, R. R. 4. (Vere, Gladys, Jean K., Carey, Evalyn, Irene.)

LaRue, Elizabeth (wid) sec. 13, Van Wert, R. R. 4.

LaRue, John, (Effie) far. sec. 13, H. 84, Van Wert, R. R. 4. (Paul, Nellie.)

LaRue, C. E. (Jennie) far. sec. 11, H. 80, Convoy, R. R. 4. (Earl, Hazel, Lawrence, Velma.)

LaRue, R. C., sec. 11, Convoy, R. R. 4.

Lichtensteiger, F. M. (Belle) far. sec. 20, H. 120, Wren, R. R. 1. (Paul, Lucile, Florence.)

Lyons, John, fruit raiser, sec. 16, H. 5, Convoy, R. R. 3.

Lyons, W. J. (Hettie) far. sec. 16, H. 45, Convoy, R. R. 3. (Floyd, Dewey, Elsie, Forest.)

Mc

McClure, W. H. (Ada) far. sec. 29, H. 40, Wren, R. R. 1.

McClure, Rilla (wid) sec. 19, H. 20, Wren, R. R. 1. (Gail.)

McClymonds, W. J. (Lillie) far. sec. 20, H. 40, Wren, R. R. 1. (Page, Glenn, Charles, Mabel, Elmore.)

McClymonds, R. W. (Daisy) far. sec. 20, J. 7, Wren R. R. 1. (Dwight, Hurless.)

McClymonds, A. B, (Sarah) far. sec. 29, H. 30, Wren, R. R. 1.

McClymonds, E. H. (Ellen) far. sec. 33, R. 100. (O., I. C. Hurless.) Wren, R. R. 1. (Franklin, Clyde, Vorine, Florence.)

McConnell, J. R. (Barbara) retired, sec. 15, H. 20, Convoy, R. R. 4.

McConnell, W. R., far. sec. 9, R. 80. (O., George McConnel.) Convoy, R. R. 3. (Clarence, Lawrence, Clyde, Earl, Virgil.)

McGill, Perry (Hanna) lease mgr. sec. 22, Convoy, R. R. 4. (Clyde, Merlin.)

McGill, J. S. (Mary) sec. 22, W. 1-5, Convoy, R. R. 4. (Gaylord.)

McMichael, L. S. (Grace) far. sec. 30, R. 140, Wren, R. R. 1.

M

Manley, J. O. (Sarah) far. sec. 23, R. 160, Van Wert, R. R .5. (Clarence, Maud, Floyd, Myrtle, Harry.)

Mauller, William, laborer, sec. 21, Convoy, R. R. 4.

Mauller, J. C., carpenter, sec. 21, Convoy, R. R. 4.

Mauller, Mary (wid) sec. 21, H. 2-5, Convoy, R. R. 4. (Harry, Maud, Bertha, William.)

Metzger, John (Catherine) far. sec. 27, H. 40, Wren, R. R. 2. (William, Alvina, Walter.)

Miller, C. E. (Lizzie) far. sec. 17, H. 40, Convoy, R. R. 3.

Miller, F. B. far. sec. 8, H. 60, Convoy, R. R. 3.

Miller, Burt (Ida) far. sec. 8, H. 140, Convoy, R. R. 3.

Miller, J. F. (Lulu) far. sec. 16, H. 140, Convoy, R. R. 3. (Basil, Brittsan, Zelma.)

Miller, W. E. (Cora) far. sec. 19, H. 3, W. 25, Wren, R. R. 1. (Rose, Vilora, Earl, Archie, Doil, Leo.)

Miller, H. S., far. sec. 18, H. 131, Decatur, R. R. 8. (Arthur.)

Miller, Margeret (wid) sec. 7, Convoy, R. R. 3.

Miller, Philip (Elizabeth) far. sec. 27, H. 60, Wren, R. R. 2. (Fred, Selma, Carl.)

Miller, Wilfred (Etta) far. sec. 7, H. 143, Convoy, R. R. 3. (Ethel, Mabel, Orvis, Marvin, Ray, Theron.)

Miller V. H. (Della) far. sec. 8, H. 80, Convoy, R. R. 3. (Goldie.)

Miller, G. W. (Mary) far. sec. 23, H. 65, Convoy, R. R. 4. (Selmo, Albert, Oscar.)

Miller, John (Mary) far. sec. 22, H. 30 2-5, Convoy, R. R. 4. (Edwin, Aruthur, Edith, Dora, Paul, Theodore, Hila.)

Miller, Jacob (Caroline) far. sec. 22, H. 96, Convoy, R. R. 4. (Alfred, Emil, Martha, Harold.)

Miller, J. G., poultry raiser, sec. 18, Decatur, R. R. 8.

Miller, Lewis (Goldie) far. sec. 22, R. Wren, R. R. 2.

Miller, Ernest, laborer, sec. 27, H. 40, Convoy, R. R. 4.

Miller, Emma (wid) sec. 17, W. 35, Convoy, R. R. 3. (Dennis, James, Floyd, Elsie.)

Miltenbarger, Jacob (Anna) far. sec. 13, H. 106, Van Wert, R. R. 4. Pearl, Charles.)

Mohler, D. F. (Mary R.) far. sec. 6, J. 79, Convoy, R. R. 3. (Earl, Carl, Lulu, Margeret Catherine, Thelma, Glenn.)

Morehead, Dorcie (Myrtle) far. sec. 33, H. 40, Wren, R. R. 1.

Moser, Washington (Rebecca) far. sec. 29, H. 80, Wren, R. R. 1. (William, Carrie.)

Muntzinger, William, Jr. (Alwine.) far. sec. 11, H. 20, Van Wert, R. R. 4. (Wilma.)

Muntzinger, William (Elizabeth) far. sec. 11, H. 319, Convoy, R. R. 4. (William E.)

Muntzinger, Earnest (Elizabeth) far. sec. 2, H. 220, Convoy, R. R. 3.

Muntzinger, Henry, far. sec. 2, Convoy, R. R. 3.

Muntzinger, Rudolph, far. sec. 2, Convoy, R. R. 3.

Muntzinger, S. E. (Martha) far. sec. 1, H. 59, Convoy, R. R. 4. (Bernice, Oleta.)

Muntzinger, C. G. (Lena) far. sec. 1, H. 160, Van Wert, R. R. 4. (Carl, Clifford, Hilinda,)

Myers, J. L. (Grace) far. sec. 21, R. 80. (O., George Hawkins.) Wren, R. R. 1.

Myers, S. C. (Susan) far. sec. 21, R. 160. (O., A. B. Gleason.) (Convoy, R. R. 4. (Joseph, Charles, Harvey, Edith.)

Myers, F. C., far. sec. 21, Convoy, R. R. 4.

Myers, W. H. (Sabina) far. sec. 34, H. 119, Wren, R. R. 2.

Myers, C. W. (Sarah) far. sec. 32, H. 120, Wren, R. R. 1. (Harland, Forest, Ireta.)

Myers, I. A. (Florence) far. sec. 14, H. 100, Van Wert, R. R. 4. (Mary, Hazel, Bertha, Pearl, Millie, Mrul, Charles, Ada.)

O

Oechsle E. M. (Emma) laborer, sec. 35, Wren, R. R. 2. (Harold.)

Oechsle, Caroline (wid) sec. 14, Van Wert, R. R. 4. (Lucy.)

Oechsle, Louis, laborer, sec. 14, Van Wert, R. R. 4.

Oechsle, Otis (Oressa) laborer, sec. 21, Wren, R. R. 2.

Oechsle, Martin (Jennie) far. sec. 34, R. 42, Wren, R. R. 2. (O., Sarah Manley,) (Esther, Roy, Alma.)

Oechsle, Louie (Katherine) far. sec. 25, H. 40, Van Wert, R. R. 5. (Adolph, Ida.)

Oechsle, F. W. (Emma) clerk, sec. 21, H. 2 1-4, Convoy, R. R. 4. (Lola, Clifford.)

Oechsle, John (Lucy) far. sec. 14, H. 40, Van Wert, R. R. 4. (Albert, Herbert.)

Oechsle, C. F. (Emma) far. sec. 26, R. 80. (O., William Oechsle.) Wren, R. R. 2.

Oechsle, William (Margeret) far. H. 80, Wren, R. R. 2.
Owens, William, far. sec. 21, Convoy, R. R. 4.
Owens Andrew (Della) far. sec. 16, H. 80, Convoy, R. R. 3. (Florence, Grover Lyman, Virgil.)
Owens, Sarah (wid) sec. 21, W. 80, Convoy R. R. 4.

P

Pancake, John (Emma) far. sec. 3, R. 120. (O., Hannah Pancake.) Convoy, R. R. 3. (Olive, Ruth, Martha, Mary, Aaron.)
Pancake, Hannah (wid) sec. 3, H. 120, Convoy, R. R. 3.
Pancake, Abram (Olivia) far. sec. 4, H. 100, Convoy, R. R. 3. (Eva, Russell.)
Pancake, James (Goldie) far., thresher, sec. 9, Convoy, R. R. 3. (Ada.)
Pancake, Albert (Elizabeth) far. and thresher, sec. 9, R. 60. (Lela, Clarence, Wilber.)
Pancake, Rufus, far. sec. 15, R. 80. (O., Martin Showalter, J. M. Showalter.) Convoy, R. R. 4.
Pancake, Allen (Adaline) far. sec. 9, H. 184.56, Convoy, R. R. 3. (William, Cora.)
Parker, Lewis (Emma) far. sec. 32, J. 40, Wren, R. R. 1. (Charles.)
Pierce, A. B. (Mira) far. sec. 7, J. 80, Convoy, R. R. 3. (Oval, Loyd, Lula, Grace.)
Pomeroy, J. C. (Florence) far. sec. 28, H. 40, Wren, R. R. 2. (Russell, Marie, Curtis, Gertrude.)
Pomeroy, M. D. (Frances) far. sec. 28, H. 40, Wren, R. R. 2. (Harry, Deloyd, Lola, Vergil.)
Price, E. J. (Maggie) far. sec. 1, 80, Convoy, R. R. 4. (Norma, Doyt, Ethel, Marvin.)

R

Ramsey, R. F. (Ella) far. sec. 5, R. 59, Convoy, R. R. 3.
Ramsey, Jesse, far. sec. — H. 59, Convoy, R. R. 3.
Ramsey, Thomas, far. sec. 9, Convoy, R. R. 3.
Ramsey, I. A. (Elsie) far. sec. 16, H. 30, Convoy, R. R. 3. (Velma, Erma, Hattie, Avis, Lavada, Glenice.)
Ramsey, C. C. (Cora) far. sec. 7, Convoy, R. R. 3. (Nellie.)
Ramsey, O. M. (Adaline) far. sec. 18, H. 160, Convoy, R. R. 3. (Ray.)
Ramsey, T. D., far. sec. 18, Convoy, R. R. 3.
Ramsey, H P., far. sec. 18, Convoy, R. R. 3.
Reidenbach, George (Luisa) far. and carpenter, sec. 4, H. 60 Convoy, R. R. 3. (Metha, Bertha, Julia, Martin, Edwin.)
Reidenbach, Emil, far. sec. 27, R. 80, (O., Louis Reidenbach.) Wren, R. R. 2.
Reidenbach, Lewis (Margeret) far. sec. 27, H. 80. (Anna.)
Reidenbach, Glenn, sec. 29, Wren, R. R. 1.
Reidenbach, L. J. (Mary) far. sec. 3, H. 80, Convoy, R. R. 3. (Ella, Alma, Arnold, Harold, Esther, Wilma, Evalyn, Carl.)
Reidenbach, T. H., far. sec 1, Convoy, R. R. 4.
Reidenbach, Walter, far. sec. 1, Convoy, R. R. 4.
Reidenbach, Margeret (wid) far. sec. 1, W 100, Convoy, R. R. 4. (Ida, Emma, Albert.)
Roadarmel, H. J., far. sec. 20, H. 20, Wren, R. R. 1.
Roth, Fred, laborer, sec. 9, Convoy, R. R. 3.
Roth, C. T. (Florence) far. sec. 9, R. 85, Convoy, R. R. 3. (William, Martin, Earnest, George.)
Rummel, G. A. (Arah) far. sec. 6, R. 103. (O., D. A. Snyder.) Convoy, R. R. 3.
Rummel, H. F. (Violet) far. sec. 7, R. 160. (O., I. P. Rummel.) Convoy, R. R. 3. (Cholmer.)

S

Scaer, William, far. sec. 3, Convoy, R. R. 3.
Scaer, George (Emma) far. sec. 3, H. 120, Convoy, R. R. 3. (Martin, Hulda, Edna, Priscilla, Ida.)
Scaer, Jacob, (Elizabeth) far. sec. 3, H. 120, Convoy, R. R. 3. (Arthur, Erna, Murill, Ruhland, Olga, Hugo, Otto.)
Schaadt, August (Lena) carpenter, sec. 21, H. 20, Convoy, R. R. 4.
Schaadt, David (Emma) far. sec. 26, R. 80. (O., heirs of J. A. Schaadt.) Van Wert, R. R. 5.
Schaadt, John (Rosa) far. sec. 24, H. 80, Van Wert, R. R. 5. (Ruth, Lolo, Norma, Alma, Grover.)

L. B. SPRINGER & CO.

Dealers In

Dry Goods, Groceries, Hardware and Medicines

We Also Carry a Complete Line Of

Hats, Caps, Boots, Shoes and Readymade Clothing

We Always Pay the Highest Market Price for Country Produce and Sell From a Fresh Stock of Groceries.

BRING US YOUR TRADE

DAISY, OHIO. **WREN PHONE 39—3 Long**

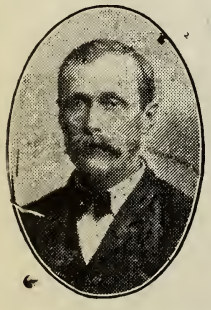

CHARLES GREULACH

Auctioneer

Four Miles South of Convoy, Ohio

All Sales Entrusted To Me Will Receive Prompt Attention

Good Reference Prices Reasonable

VAN WERT, OHIO, R. F. D. No. 4

Schaadt, Adolph (Lucy) far. sec. 28, H. 40, Wren R. R. 2.
Schaadt, F. C. (Mary) far. sec. 24, H. 90, Van Wert, R. R. 5. (Walter, Arthur, Nora.)
Schaadt, Susan (wid) sec. 26, hrs, 80, Van Wert, R. R. 5.
Schaadt, Jacob, far. sec. 26, H. 100, Van Wert, R. R. 5.
Schaadt, Louie (Mary) far. sec. 26, R. 100. (O., Jacob Schaadt.) Van Wert, R. R. 5.
Schaadt, A. A. (Mary) far. sec. 23, H. 90, Convoy, R. R. 4. (Lorena, Leonard, Theadore, Roland.)
Schaadt, P. J. (Caroline) far. sec. 24, H. 79, Van Wert, R. R. 5. (William, Edwin, Frieda.)
Schaadt, Henry (Ida) far. sec. 24, H. 39, Van Wert, R. R. 4. (Lavina.)
Schaadt, Otto (Orah) far. sec. 14, R. 175. (O., Philip Schaadt.) Van Wert, R. R. 4.
Schlesinger, F. (Thodora) minister, sec. 36, Wren, R. R. 2. (Herbert.)
Schmidt, J. F., far. sec. 2, hrs. 96, Convoy, R. R. 4.
Schmidt, J. C., sec. 2, hrs. 96, Convoy, R. R. 4.
Schmidt, Anna E., sec. 2, hrs. 96, Convoy, R. R. 4.
Schmidt, C. E., carpenter, Wren, R. R. 2.
Schmidt, William, H. (Mary) far. sec. 35, J. 77, Wren, R. R. 2. (Henry I., Albert, Otto, Walter, Louisa, Minnie, Esther, Poola.)
Schnepp, Abe (Emma) far. sec. 17, W. 40, Wren, R. R. 1. (Ralph, Blanche, John, Nooma.)
Schoenstedt, Henry (Catherine) far. sec. 18, H. 80, Wren, R. R. 1.
Schumm, C. A. (Eva) laborer, sec. 34, Wren, R. R. 2.
Sheets, Elias (Ella) far. sec. 7, H. 119, Convoy, R. R. 3. (Florence, Arthur.)
Sheets, O. S., far. sec. 8, H. 80, Convoy, R. R. 3.
Sheets, C. A., laborer, sec. 17, H. 80, Convoy, R. R. 3.
Sheets, P. A. (Isa) far. sec. 7, H. 80, Convoy, R. R. 3.
Sheets, F. O., far. sec. 17, H. 80, Convoy, R. R. 3.
Sheets, Myrtle O., sec. 6, Monroeville, R. R. 6.
Sheets, Josiah (Belle) far. sec. 8, H. 80, Convoy, R. R. 3.
Sheets, Solomon (Mary) far. sec. 28, H. 80, Wren, R. R. 2. (Josiah, Charles, Don.)
Sheets, George (Susan) far. sec. 17, H. 80, Convoy, R. R. 3. (Jennie.)
Sheets, Rachel (wid) sec. 7, H. 47, Convoy, R. R. 3.
Sheets, Jahu (Susan) retired, sec. 6, 175, Monroeville, Ind., R. R. 6.
Shifferly, Ottis (Ona) far. sec. 30, R. 60. (O., B. C. Workinger.) Wren, R. R. 1.
Shilts, Benjamin, far. sec. 19 and 20, H. 100, Wren, R. R. 1.
Shilts, Perry (Rosa) far. sec. 20, H. 33, J. 20, Wren, R. R. 1. (Ivan, Orrin, Carl.)
Shook, William (Ora) laborer, sec. 22, Convoy, R. R. 4. (Wilbur.)
Shook, Henry (Sarah) laborer, sec. 21, Convoy, R. R. 4. (Herbert, Ada, Iva, Harvey.)
Showalter, A. B. (Araminta) far. sec. 14, H. 78, Convoy, R. R. 4. (Fred, Oscar, Gale, Mildred, Edith.)
Showalter, G. C., carpenter, sec. 14, Convoy R. R. 4.
Showalter, Henry (Anna) stock buyer, sec. 21, H. 18, Wren, R. R. 2.
Slade, M. E.)wid) sec. 4, H. 80, Convoy, R. R. 3.
Slade, Clarence (Florence) far. sec. 4, R. 80, Convoy, R. R. 3. (Carl.)
Sloat, John (Susan) blacksmith, sec. 22, J. 70-100, Convoy, R. R. 4.
Smith, Samuel (Mary) carpenter, sec. 21, Convoy, R. R. 4.
Smith, W. V. (Amelia) laborer, far. sec. 32, H. 120, Wren, R. R. 1. (Forest, Mabel.)
Snyder, L. E. (Lovina) far. sec. 32, H. 120, Wren, R. R. 1. (Forest, Mabel.)
Snyder, C. F., teacher, sec. 30, Wren, R. R. 1.
Snyder, C. H. (Alice) far. sec. 19 and 30, H. 313, Wren, R. R. 1. (Carl, Dwight.)
Snyder, J. F. (Dora) far. sec. 29, H. 80, Wren, R. R. 1. (Marjorie.)
Springer, Amos (Sarah) far. sec. 30, W. 40, Wren, R. R. 1. (Clara.)
Springer, P. T. (Maud) far. sec. 33, R. 80, Wren, R. R. 1. (O., James Chilcote.)
Springer, R. R. (Goldie) far. sec. 20. R. 80, Wren, R. R. 1. (O., Isaac Everet.)
Springer, L. B. (Sarah) general store, sec. 21, H. 80-100, Convoy, R. R. 4. (Cloyse, Flossie.)
Springer, Ellis, far. sec. 32, Wren, R. R. 1.
Springer, George (Lucina) far. sec. 33, H. 80, Wren, R. R. 1.

Sproul, C. W. (Mary) laborer, sec. 22, H. ½, Convoy, R. R. 4. (Homer, Sylvia, Dennis, Belzona, Cora, Leo.)

Standiford, C. A. (Jenneva) far. sec. 31, R. 80. (O., G. W. Standiford.) Decatur, Ind., R. R. 9. (Olive, Clyde, Oren, Merlin, Cario, Iva.)

Steele, Minnie, sec. 18, Wren R. R. 1.

Steele, Edwin, far. sec. 18, H. 40, Wren, R. R. 1.

Stetler William (Mary) far. sec. 19, H. 7. (Oliver, Lawrence.)

Stevens, Richard (Lizzie) far. sec. 18, R. 80, Decatur, Ind., R. R. 8. (Marie, Roy.)

Stevens, James (Emma) far. sec. 17, J. 80, Convoy, R. R. 3. (John.)

Stevens, J. D., far. sec. 17, Convoy, R. R. 3.

Stevens, C. D. (Effie) blacksmith, sec. 22, H. 5-100, Convoy, R. R. 4. (Dale, Violet.)

Stevens, George(Eliza) laborer, sec. 21, H. 1-4, Wren, R. R. 2.

Stewart, Amanda (wid) sec. 30, H. 140, Wren, R. R. 1. (Eva.)

Stewart, Eliza (wid) sec. 32, Wren, R. R. 1.

Stewart, G. F. (Laura) far. sec. 31 and 32, H. 119, Wren, R. R. 1. (Hugh, Lynn, Cary.)

Stewart, W. W. (Emma) far. sec. 31, H. 80, Wren, R. R. 1. (Russell, Orville.)

Stewart, H. D. (Emma) far. sec. 32, H. 120, Wren, R. R. 1. (Ireta.)

Storm, John (Clara) far. sec. 9, H. 133, Convoy, R. R. 3. (Della, Lydia, Orah.)

Storm, David (Lucy) far. sec. 9, H. 106, Convoy, R. R. 3. (Lilie, Ida, Emma, Fred.)

Sullivan, O. S. (Goldie) far. sec. 28, R. 80. (O., Rebecca Sullivan.) Wren, R. R. 2.

T

Tennar, Rebecca (wid) sec. 28, life lease, 80, Wren, R. R. 2.

Traster, Samuel (Emma) far. sec. 20, Wren, R. R. 1.

Trimble, Raleigh (Emma) far. sec. 27, R. 80. (O., Mary Beaver.) Wren, R. R. 2. (Carl, Cecil, Mabel, Glenn.)

Trimmer, L. R. (Mabel) far. sec. 5, R. 120. (O., Abram Trimmer.) Convoy, R. R. 3.

W

Wallace, W. W. (Mina) far. sec. 5, H. 40, Convoy, R. R. 3.

Wallace, H. J. (Anna) laborer, sec. 4, Convoy, R. R. 3.

Wallace, Hudson (Mollie) far. sec. 34, H. 80, Wren, R. R. 2. (Hulda, Margeret, Sherman, Bessie, Loyd.)

Wallace, J. J. (Mary) tile maker, sec. 5, H. 120, Convoy, R. R. 3. (Verne, Myrtle, John, Bryan, Florence, Walter.)

Wallace A. H. (Margeret) far. sec. 6, H. 60, Convoy, R. R. 3.

Wallace, L. M. far. sec. 6, H. 100, Convoy, R. R. 3. (Vernal, Walter, Emery.)

Wambsgams, F. C. (Emma) far. sec. 36, H. 46, Wren, R. R. 2. (Erma, Oscar, George, Harold, Florentina Esther.)

Wanda, Elizabeth (wid) sec. 25, Convoy, R. R. 3.

Waters, W. H., retired, sec. 17, H. 40, Convoy, R. R. 3.

Waters, Isaac (Mattie) far. sec. 17, R. 40, Convoy, R. R. 3. (Dennis.)

Weisman, P. Z. (Olive) far. sec. 13, H. 5, Van Wert, R. R. 4.

Weisman, O. W., machinist, sec. 13, Van Wert, R. R. 4.

Wendel, J. W. far. sec. 13, R. 80. (O., J. N. Wendel.) Van Wert, R. R. 4.

Wendel, J. N. (Catherine) sec. 13, H. 80, Van Wert, R. R. 4.

Wimert, J. P., far. sec. 15, R. 79. (O., Rachel Wimert.) Convoy, R. R. 4.

Wimert, John, (Rachel) far. sec. 15, W. 79, Convoy, R. R. 4.

Wise, Walter (Susie) far. sec. 17, W. 80, Convoy, R. R. 3. (Clarence, Edna.)

Wise, Simon (Lena) far. sec. 16, J. 80, Convoy, R. R. 3. (Matilda.)

Wise, Leonard (Hila) far. sec. 16, Convoy, R. R. 3.

Wise, Lewis, laborer, sec. 16, Convoy, R. R. 3.

Wittung, George (Katie) thresher, sec. 22, H. 39, Convoy, R. R. 3. (Freda, Emma.)

Wolfcale, H. W. (Daisy) thresher, sec. 5, Convoy, R. R. 3. (Burton, Lawrence.)

Wolfe, J. J. (Edna) far. sec. 30, W. 40, J. 20, Decatur, Ind., R. R. 9.

Woods, J. L., laborer, sec. 21, Wren, R. R. 1.

Woods, J. H. (Mary) far. sec. 18, J. 39, Wren, R. R. 1.
Woods, David (Addie) far. sec. 17, W. 5, Convoy, R. R. 3.
Woods, W. R. (Alwilda) far. sec. 18, H. 30, Wren, R. R. 1. (Ulysses.)
Woods, L. S., salesman, sec, 18, Wren, R. R. 1.
Woods, Ada, sec. 30, Wren, R. R. 1. (Love, Zearl.)
Woods, G. R. (Ellen) far. sec. 31, H. 60, Decatur, Ind., R. R. 9. (Chalmer, Portia.)
Woods, John (Margeret) carpenter, sec. 19, H. 35, Wren, R. R. 1. (Bert, Wilber.)
Woods, W. S. (Sarah) painter, sec. 18, J. 20, Wren, R. R. 1. (Alpha, Gerald.)
Woods, Frank, laborer, sec. 21, Wren, R. R. 1.
Woods, Elizabeth (wid) sec. 21, W. 80, Wren, R. R. 1.
Wyant, Henry (Minta) far. sec. 12, H. 60, Convoy, R. R. 4. (Herbert, Robert, Clay, Kenneth.)
Wyant, John (Harriet) retired, sec. 12, H. 100, Convoy, R. R. 4.
Wyant, George E., far. sec. 12, R. 80. (O., John Wyant.) Convoy, R. R. 4.
Wyant, D. T. (Luella) laborer, sec. 12, Convoy, R. R. 4. (Clinton, Vinton.)

Y

Young, Mary (wid) sec. 33 Wren, R. R. 2.
Young, Philip (Mary) far. sec. 33, H. 61, Wren, R. R. 2. (Harold, Arthur.)
Young, Lewis, sec. 26, Wren, R .R . 2.
Young, Charles, laborer, sec. 33, Wren, R. R. 2.

Z

Zimmerman, E. W. (Elizabeth) far. sec. 12, H. 82½, Convoy, R. R. 4. (Walter, Oscar, Erwin, Matilda.)

Our Overalls and Working Shirts
Are Called "Perfection" and They Are That
STAMM CLOTHING CO.
107 West Main Van Wert, Ohio

Hoaglin Township Directory

Earl Showalter, Solicitor.

Township Officials

Clerk ..... C. H. Hymen
Treasurer, ... O. C. Fleming
Assessor ..... J. A. Click
Township Trustees:—J. W. Rumble, R. M. Ditto, N. F. Hattery.

Church Directory

PLEASANT VIEW M. E., Sec. 21. Rev. Frank Cummings, Pastor.
GERMAN BAPTIST, Sec. 15.
FAIR VIEW U. B., Sec. 15. Rev. John Phillips, Pastor.
MOUNT PLEASANT U. B., Sec. 35. Rev. John Phillips, Pastor.
GRAND VICTORY EVANGELICAL, Sec. 17, A. D. Kroft, Pastor.
ST. JOHN LUTHERAN, Sec, 31, H. C. Ter Vehn, Pastor.

A

Adams, Irvin (Bessie) sec. 20, R. 120. (O., James Adams and Georeg Cooper.) Cavett. (Francis.)
Adams, Ferd (Vera) far. sec. 17, R. 92. (O., Lewis Lake.) Van Wert, R. R. 2. (Leora.)
Adams, James (Mary) far. sec. 19, H. 86, Van Wert, R. R. 8. (Nellie, Fax, Edith, William, DeLong.)
Adams, William, retired, sec. 11, H. 20, Van Wert, R. R. 8.
Adams, Charles (Rosetta) far. sec. 11, H. 20, Van Wert, R. R. 8.
Allen, Elmer (Susie) far. sec. 32, R. 115. (O., James Giffen.) (Florence, Glenn, Chester, Lester.)

Zimmermann Music Co. Guaranteed Watch Repairing and Jewelry Work
Van Wert Ohio

Alspach, D. H. (Eva) far. sec. 32, J. 60, Van Wert, R. R. 2. (Ilo, Jordon.)

Anderson, Charles, laborer, sec. 11, Grover Hill, R. R. 1.

Anderson, Minerva J., sec. 11, Grover Hill, R. R. 1.

Anderson, J. S. (Dora) far. sec. 30, R. 40. (O., Jane Myers.) Van Wert, R. R. 9. (Frisby, George, Harvey, Mae, Clara, Cora, Almedia Francis.)

B

Baer, Daniel A. (Mary I.) far. sec. 23, H. 80, Middlepoint, R. R. 1. (Ruby A., Edith E., Ray L., Glenn, Gale.)

Baisch, Henry (Amanda) far. sec. 5, R. 80. (O., Ed Mohr.) Scott, R. R. 2. (Hattie C., Dortha.)

Baker, John G. (Jane) far. sec 10, H. 20, W. 80, Scott, R. R. 2. (Joseph, Marie, Denny, Jess, Fern.)

Baker John (Eliza) far. sec. 8, 80, Scott, R. R. 2.

Baker Roy (eZlma) far. sec. 8, 80. O., John Baker.) Scott, R. R. 2.

Baker, Ollie, sec. W. 40, Grover Hill, R. R. 1.

Baker, Mallissa, sec. 11, W. 40, Grover Hill, R R. 1.

Balyeat, Clifford (Cora) far. sec. 34, R. 100. (O., Burchel Mercer.) Van Wert, R. R. 10.

Bane, Lena (wid) sec. 19, Van Wert, R. R. 9. (Edna, Bessie.)

Barker, John (Etta) laborer, sec. 16, Van Wert, R. R. 2. (Cleo, Elmer.)

Bashore, Burt, far. sec. 26, R. 60. (O., William Davis, Mrs. Jason Young.) Middlepoint, R. R. 1.

Bashore, Elmer, far. sec. 35, H. 50, Middlepoint, R. R. 1.

Bashore, Harry, far. sec. 35, H. 40, Middlepoint, R. R. 1.

Beomer, Frank (Jane) far. sec. 19, H. 133, Van Wert, R. R. 8. (Cliff, Zelma.)

Beamer, Harry (Ethel) far. sec. 19, 46, Van Wert, R. R. 8. (Evla, Carl.)

Bechtol, Grant (Estella) laborer, sec. 22, W. lot, Van Wert, R. R. 8. (Clark.)

Bechtol, Simon (Barbara) far. sec. 11, W. 40, Grover Hill, R. R. 1. (Henry, Sylvia, Mary, Samuel, Florence, John, Ruth, Gladys.)

Bell, Mary A., sec. 26, Middlepoint, R. R. 1. (Person, Sarah J.)

Bell, Harry A. (Lucinda) far. sec. 36, H. 30, Middlepoint, R. R. 2. (Ruth, Bernice.)

Bender, Louis (Ollie) far. sec. 5, H. 115, J. 20, Scott, R. R. 2. (William, Fred.)

Blackmore, J. E. (Ella) far. sec. 22, H. 3½, Van Wert, R. R. 8. (Beatrice, Guy.)

Blackmore, Sarah E. (widow) far. sec. 22, W. 10, Middlepoint, R. R. 1.

Blackmore, George, laborer, sec. 22, Midlepo'nt, R. R. 1.

Blackmore, C. H. (Emma) far. sec. 27, H. 40, Van Wert, R. R. 2. (Clark, Walter, Mary, Floyd, Milo, Cora, Anna, Arthur.)

Blythe, John A. (Leona) far. sec. 2, J. 41, Grover Hill R. R. 1. (Walter.)

Bookom, Jennie (grass wid) sec. 27, Van Wert, R. R. 10. (Chester.)

Bowholtz, Anderw (Sarah) far. sec. 31, R. 78. (O., Ed. Mounts.) Van Wert, R. R. 9.

Bradley, James (Margaret) far. sec 32, H. 89, Van Wert, R. R. 2.

Bradley, William (Fannie) far. sec. 31, H. 50, Van Wert, R. R. 2.

Brennemen, S. B. (Catherine) far. sec. 26, H. 70, Middlepoint, R. R. 1. (Myrtle, Frank, Goldie, Irvin, Amanda.)

&Brown, Wilson (Vernie) far. sec. 23, R. 40. (O., Charles Rager heirs.) Middlepoint, R. R. 1. (Viva.)

Brown, Carry (Myrtle) far. sec. 7, R. 41. (O., William, Cheesman.) Scott, R. R. 2. (Earl.)

Brown, Henry (Rosa) far. sec. 15, H. 80, Scott, R. R. 2. (Addie, Allen, Ruby.)

Bucher, Charles (Agnes) painter, sec. H. 40, Middlepoint, R. R. 1. (Irvin.)

WEBER & MOORE
MAKE A SPECIALTY OF
FINE RUGS
VAN WERT, - OHIO

Bucher, H. P. (Hattie) far. sec. 23, H. 40 Middlepoint, R. R. 1.
Bucher, Daniel, far. sec. 21, Van Wert, R. R. 2.
Bucher Rebecca (widow) sec. 21. W. 80, Van Wert, R. R. 2.

C

Carlo, Chester, far. sec. 29, R. 160. (O., Frank Carlo.) Van Wert R. R. 2.
Carlo, E. F. (Hattie) far. sec 30, H. 40, Van Wert, R. R. 2. (Bion, Donald, Luther.)
Carmean, Goldie, sec. 16, Van Wert, R. R. 8.
Chilcoat, J. T. (Lydia) sec. 2, 82½. (O., William Thomas.) Grover Hill, R. R. 1. (Theron.)
Clark, Catherine (widow) sec. 27, H. 40, Van Wert, R. R. 2.
Clevenger, I. N. (Martha) far. sec. 3 W. 10, Grover Hill. (Harry, Clara.)
Click, Lucy (widow) far. sec. 14, W. 5, Van Wert, R. R. 8.
Click, C. M. (Anna) carpenter, sec. 14, R. 2½, Van Wert, R. R. 8.
Click, George, laborer, sec. 14, Van Wert, R. R. 8.
Cliffinger, Pearly, sec. 18, Van Wert, R. R. 8.
Coil, M. J. (Emma) far. sec. 7, H. 40, Scott.
Cooper, G. W. (Adaline) far. sec. 20, H. 160, Van Wert, R. R. 2. (Edna, Earl, Hazel, Jessie, Marion, Leo.)
Cotterman, Albert, far. sec. 4, R. 123. (O., Henry Cotterman.) Scott, R. R. 2.
Cotterman, Grover, far. sec. 4, Scott, R. R. 2.
Cotterman, Henry (Martha) far. sec. 4, H. 123, Scott, R. R. 2.
Crates, John (Kate) far. sec. 10, R. 50. (O., George W. Grove.) Scott, R. R. 2. (Walter, Marie, Laura, Mabel, Erma.)
Crotes, Charlie (Ella) laborer, sec. 11, Scott, R. R. 2. (Lloyd, Glenn.)
Crates, I. F. (Hattie) far. sec. 11, R. 60. (O., G. W. Grove.) Grover Hill, R. R. 1. (Muriel, Bertram.)
Critchett, W. I. (Eva M.) far. sec. 2, H. 40, Grover Hill, R. R. 1. (Goldie.)
Cromer, John (Sarah J.) retired, sec. 23, H. 80, Van Wert, R. R. 8.
Cromer, J. I., far. sec. 23, H. 35, Van Wert, R. R. 8.
Cromer, S. I. far. sec. 23, H. 40, Van Wert, R. R. 8.
Crow, E. M. (Minnie) far. sec. 17, H. 40, Van Wert, R. R. 2. (Pearl, Roy, Nellie.)
Cupp, John (Mary) far. sec. 5, R. 40. (O., Austa Inwood.) Scott, R. R. 2. (Eldo, Norma.)

D

Davis, Sarah (widow) sec. 2, Grover Hill, R. R. 1.
DeCamp, W. E. (Laura) far. sec. H.40, Grover Hill, R. R. 1. (Clara, Lydia, Laura, Malvern, Mary, Phoebe, Flora.)
Delong, Cliff (Hazel) far. sec. 17, J. 20, Van Wert, R. R. 8.
Denney, Joseph (Ethel) far. sec. 4, H. 40, Scott, R. R. 2.
Ditts, J. E. (Viola) far. sec. 20, R. 80. (O., S. W. Shockensee.) Van Wert, R. R. 2. (Tha, Gladys, Nile.)
Dindot, Albert, laborer, sec. 33, Van Wert, R. R. 8.
Ditto, Dwight (Dessie) painter, sec. 25, Middlepoint, R. R. 1. (Clara, Jacob.)
Ditto, R. M. (Catherine) far. sec. 25, H. 80, Middlepoint, R. R. 1. (Altha.)
Ditto, William (Mary) far. sec. 25, R. 60. (O., R. M. Ditto.) Middlepoint, R. R. 1. (Bertha, Mildred, Claris, Edna.)
Ditto, Irvin(Lola) far. sec. 26, Middlepoint, R. R. 1.
Ditto, R. M. (Rachel) retired, sec. 25, H. 118, Middlepoint, R. R.1. (Clifford, Wilson.)
Doner, Charles (Hattie) far. sec 31, J. 130, Van Wert, R. R. 2. (Alline, Paul.)
Dougal, Irvin, laborer, sec. 4, Scott, R. R. 2

WEBER & MOORE
Make a Specialty of
FINE RUGS
Van Wert, O.

Dougal, Martin, laborer, sec. 4, Scott. R. R. 2.
Downing, Perry (Olive) far. sec. 35, H. 18, Middlepoint, R. R. 1.
Dougal, Delbert, laborer, sec. 4, Scott, R. R. 2.
Durplinger, Calvin, retired, sec. 18, Van Wert, R. R. 8.
Durflinger, Fred (Viola) far. sec. 18, R. 80. (O., Clint Fassev.) Van Wert, R. R. 8. (Taylor.)
Dutton, Sarah, sec. 35, Middlepoint, R. R. 1.
Dutton. O. W. (Matilda) far. sec. 35, H. 40, Middlepoint, R. R. 1. (Bertha, Guy.)

E

Earl, E. D. (Ada) laborer, sec. 31, Van Wert, R. R. 8.
Eberle, Andrew (Sophia) laborer, sec. 16, Van Wert, R. R. 2. (Wilber, Minnie, Martha, Clarence, Augusta, Charles, Edward.)
Eller, Jacob (Loretia) far. sec. 21, J. 30, Van Wert, R. R. 2.
Eller, Henry, retired, sec. 14. H. 80, Van Wert, R. R. 8.
Eller, J. (Rosa) far. sec. 14, R. 80. (O., Mollie Fling) Van Wert, R. R. 8. (Allie, Ada, Roy, Ola.)
Eller, Ira (Lizzie) far. sec. 11, R. 60. (O., Albert Eller.) Grover Hill, R. R. 1.
Engle, Trall (Pearl) teacher, sec. 22, J. 35, Van Wert. R. R. 8.

F

Ferguson, J. W. (Hattie) far. sec. 19, R. 86. (O., Gotleib, Mohr.) Van Wert, R. R. 9. (Harrold.)
Fife, Albert (Ellen) far. sec 20, H. 100, Van Wert, R. R. 9.
Fishbaugh, J. D. (Elizabeth) far. sec. 29, H. 30, Van Wert, R. R. 2.
Fisher, Wilson (Maud) laborer, sec. 31, Cavett. (Lendall, Oscar, Ira.)
Fleming, O. C. (Pearly) far. sec. 17. H. 20, Van Wert, R. R. 2. (Frieda.)
Foltz, Harry (Mary) far. sec. 28, W. 80, Van Wert, R. R. 8. (Hallond, Robert.)
Foltz, Grover (Estella) far. sec. 14, R. 160. (O., Henry Ludwig.) Van Wert, R. R. 8. (Preston, Frederick, Rose.)
Foulk, Oscar (Addie) laborer, sec. 7, Scott, R. R. 2. (Everet.)
Foust, Frank (Cora) laborer, sec. 21, Van Wert, R. R. 2. (Robert, Minnie.)
Foust, George (Cassie) far. sec. ——, H. 20, Scott. (John, James, Reuben, Harriet.)
Foust, William, laborer, sec. 6, Scott, R. R. 2.
Foust, Albert, retired, sec 6, H. 30, Scott, R. R. 2.
Foust, Dell (Dora) far. sec 6, R. 20. (O., L. P. Lewis.) Scott. (Lafayette, Linnie, Alice, Amy.)
Fowler, Frank, far. sec 27, R. 60. (O., Thomas Galvin.) Van Wert R. R. 2.
Fox, John W. (Julia) far. sec. 26, R. 100. (O., Dennis Galvin.) Middlepoint, R. R. 1. (Minnie, Susie, Herbert, Walter, May.)
Fox, Otho (Susan) retired, sec. 27, W. 27, Van Wert, R. R. 2.
Frey, F. F. (Sarah C.) far. sec 9, H. 330, Scott. (Elmer, Walter.)
Fridley, M. L., sec. 33, Van Wert, R. R. 10.
Fridley, A. (Mary E.) far. sec 33, J. 40, Van Wert, R. R. 1. (Russell, Mary.)
Frone, Minnie, sec. 6, H. 40, Scott, R. R. 2. (Willie, Emery, Nacola.)
Fure, Albert, laborer, sec. 36, Middlepoint, R. R. 2.

G

Galloway, Rosa (wid) far. sec. 25, H. 35, Middlepoint, R. R. 1. (Lawrence, Pearl, Russell, Dale, Vera, Doris.)
Gamble, Samuel (Cora) far. sec. 32, R. 100. (O., J. W. Oster.) Van Wert, R. R. 2. (Edna, Harold.)
Gardner, Ralph (May) far sec. 35, R. 125. (O., J. M. Gardner.) Van Wert, R. R. 10. (Harold, Dorothy, Malcome, Dale.)
Gardner, Lewis (Ora) far. sec 35, J. 40, Middlepoint, R. R. 1. (Grace.)

Zimmermann Music Co. Largest Combined Music and Jewelry Store in Northwestern Ohio Van Wert Ohio

Geething, William (Sarah) far. sec. 2, H. 90, Grover Hill, R. R. 1. (Marion, James, Thomas, Earl.)

Geething, Esther (wid) sec. 2, Grover Hill, R. R. 1.

Giffin, D. J. (M. E.) far. sec. 32, H. 110, Van Wert, R. R. 2.

Giffin, A. A. (Elizabeth) far. sec. 29, H. 110, Van Wert, R. R. 2.

Giffin, Harry (Ella) far. sec. 33, J. 140, Van Wert, R. R. 2. (George, Gladys.)

Giffin, Charles (Josie) far. sec. 32, H. 20, Van Wert, R. R. 2. (Thelma, Ellen.)

Glover, Samuel (Lucinda) far. sec. 8, H. Van Wert, R. R. 8.

Good, I. L. far. sec. 26, R. 45. (O., Person, Good.) Middlepoint, R. R. 1.

Grove, Mary, sec. 2, Grover Hill, R. R. 1.

Good, Person (Mary) retired, sec. 26, W. 45, Middlepoint, R. R. 1.

Good, Seymore (Mary) laborer, sec. 26, Middlepoint, R. R. 1. (Eva.)

Gray, William, laborer, sec. 5, Scott, R. R. 2.

Green Mary (wid) sec. 7, W. 16, Scott, R. R. 2.

Grove, S. P. (Lizzie) far. sec. 11, H. 60, W. 40, Grover Hill, R. R. 1. (Earnest.)

Grove, George, far. sec. 2, H. 100, Grover Hill, R. R. 1.

Grove, Sarah (wid) sec. 2, H. 80, Grover Hill, R. R. 1.

Grubeaugh, J. A., far. sec. 8, R. 40, Van Wert, R. R. 2.

Grubeaugh, Wilson, far. sec. 27, R, 170. (O., Nelson Shaw.) Van Wert, R. R. 10.

Grubeaugh, John, far. sec. 17, R, 40. (O., Jacob Mohr.) Van Wert, R. R. 8.

Grubeaugh, Caroline (wid) sec. 8, W. 40, Van Wert, R. R. 2.

Gunderman, J. F. (Ara) far. sec. 6, R. 80. (O., Henry Black.) Scott, R. R. 2. (Harry, Forest, Ruby.)

H

Hammon, Samuel, far. sec. 23, H. 80, Van Wert, R. R. 8.

Hammon, Floyd (Pearrl) fa. s c. 23, H. 80, Van Wert, R. R. 8. (Phillip, Joseph,)

Hart, Charles (Frances) laborer, sec. 22, Van Wert, R. R. 2. (Thurza Horner, Delia, Carl, Otto.)

Harter, Harvey (Lena) far. sec. 20, R. 30. (O., William Haver.) Van Wert, R. R. 2. (Zelma.)

Harvey, Samuel (Martha) retired, sec. 11, H. 80, Van Wert, R. R. 8. (Henry.)

Harvey, Samuel E. (Della) far. sec. 14, R. 80. (O., Henry Eller.) Van Wert, R. R. 8. (Edna, Owen.)

Harvey, James B., (Chloa) far. sec. 5, W. 42, Scott, R. R. 2. (Lewis.)

Harvey, Perry, laborer, sec. 22, Van Wert, R. R. 8.

Harvey, J. W., retired, sec. 22, H. 60, Van Wert, R. R. 8.

Harvey, Clara, far. sec. 22 W. 39, Van Wert, R. R. 8.

Harvey, George, far. sec. 22, H. 120, Van Wert, R. R. 8.

Harvey, Joseph (Sadie) laborer, sec. 21, Van Wert, R. R. 2. (Gladys.)

Harvey, Frank D. (Mary) far. sec. 14, H. 71, Van Wert, R. R. 8. (Rosa E., Ruby E., Schuyler W.)

Hattery, Baty (Esther) retired, sec. 29, H. 210, Van Wert, R. R. 2. (Bertie, Harold, Norma.)

Hattery, C. B. (Mabel) far. sec. 29, R. 80. (O., Baty Hattery.) Van Wert, R. R. 2. (Menford.)

Hattery, N, F, Lydia) far. sec. 31, H. 60, Van Wert, R. R. 2. (Walter F., Hila O., Lester B.)

Hennis, John (Lily) far. sec. 18, R. 40. (O., Kate Hymen.) Van Wert, R. R. 8. (Archie, Carl, Frederick, Dail, Ora, Bell.)

Herring, Annas (Ina) far. sec. 26, H. 80, Middlepoint, R. R. 1. (Beulah, Raymond, Clarence.)

Hoaglin, Elizabeth(wid) sec. 7, W. 90, Scott, R. R. 2.

Hoaglin. J. W., far. sec. 7. H. 34, Scott, R. R. 2.

Hoaglin, McClellon (Addie E.) far. sec. 7, H. 87, Scott, R. R. 2.
Hoaglin, J. E. (Florence F.) sec. 30, 80. (Anna M. Rogers.) Murrel, Miles, Hthold, Earnest.)
Holtrey, Lewis (Libbie) far. sec. 18, H. 40, Van Wert, R. R. 8. (Ellen, Nellie Gladys, Mary.)
Hoover, Mill'am (Harriet) far. sec. 33, W. 80, Van Wert, R. R. 8. (Emma.)
Hoover, William (Mary E.) far. sec. 29, J. 58.81, Van Wert, R. R. 2. (Hazel E.)
Hughes, Joseph (Jennie C.) far. sec. 25, heirs, 160, Middlepoint, R. R. 2.
Hutchinson, George (Mary) far. sec. 36, H. 60, Middlepoint, R. R. 2. (Merl, Earl, Ray S.)
Hymen, Charles (Susan) far. sec. 16, H. 80, Van Wert, R. R. 8. (Shirley, Gladys.)
Hymen, Henry (Ollie) far. sec. 5, H. 70, Scott, R. R. 2. (Florence, Russel, Wilber, Joseph, Kennith, Macelle.)
Hymen, J. G. (Ella) far. sec 16, H. 80, Van Wert, R. R. 8. (Corwin, Edna, Norma, Frances, Walter.)
Hymen, Catherine (wid) sec. 18, H. 40, Van Wert, R. R. 7.

I

Inwood, Austa (wid) sec. 5, 40, Scott, R. R. 2.

J

Jenkins, R. A. (M. L.) far. sec. 22, H. 30, Van Wert, R. R. 8. (Arley, Blanch, Clara.)
Jenkins, D. W. (Sarah M.) grocery, sec. 22, H. 4, Van Wert, R. R. 8. (Ihus, Earl, Wayne.)
Jenkins, John, far. sec. 22, paper hanger, Van Wert, R. R. 8. (Clarence, Gaylord, Beulah.)
Jenkins, A. A. (Allie) far. sec 4, J. 50, Scott, R. R. 2. (Edith, Cleo, Gladys.)
Johnson, Charles (Hilda) laborer, sec. 35, Van Wert, R. R. 10. (Hazel, Mabel, Clarence.)
Johnson, Willard (Ethel) sec. 34, R. 120. (O., Henry Weichart.) Van Wert, R. R. 10. (Carl, Grace.)
Johnson, Nellie, sec. 34, Van Wert, R. R. 10.
Johnson, Alonzo, far. sec. 34, Van Wert, R. R. 10.
Johnson, James K. (Emma) far. sec. 34, J. 60, Van Wert, R. R. 10. (Ruth, Herman.)
Jones, Goldie (wid) sec. 11, Grover Hill, R. R. 1. (Gertrude, Russell.)

K

Kiel, G. P. (Matilda) far. sec. 28, H. 60, Van Wert, R. R. 2. (Velma, Gellard, Katherine.)
Keith, O. A. (Bessie) far. sec. 16, R. 60. (O., Elmer Stripe.) Van Wert, R. R. 2. (Frieda.)
Keith, W. E. (Ella) far. sec. 6, H. 105, Scott, R. R. 2. (Lydia, Walter.)
Keith, Bert (Effie) far. sec. 18, R. 80. (O., Eliza Rowe.) Van Wert, R. R. 8. (Clarence.)
Keith, E. L. (Ada) far. sec. 28, R. 100. (O., Rodney Smith.) Van Wert, R. R. 8.
Keith, Jacob (Mary) far. sec. 27, H. 20, Van Wert, R. R. 2.
Keller, Isaac (Sarah) far. sec. 25, H. 2, Middlepoint, R. R. 1. (James, Freoty.)
Keltner, L. A. (Bessie) far. sec. 20, H. 80, W. 59, Van Wert, R. R. 2.
Keltner, Robert (Sarah) far. sec. 5, H. 66, Scott, R. R. 2. (Jesse, Ruth, Thelma.)
Kerns, G. E. (Emma) far. sec. 36, H. 160, Middlepoint, R. R. 2. (Walter, Wiely, Wilma.)
Kinney, George (Maud) far. sec 7, R. 43. (O., Telitha Harvey.) Scott, R. R. 2. (Mamie, Hugh.)

L

Landon, C. H. (Lucinda) far. sec. 16, H. 80, Van Wert, R. R. 8. (Ina.)
Lane, Joshua (Emma) far. sec. 22, R. 77. (O., Helen Shaw.) Van Wert, R. R. 8.
Leasier, O. D. (Idora) laborer, sec. 31, Van Wert. (Mabel, Edna.)
Leiter, Levi (Clara) far. sec. 26, H. 30, Middlepoint, R. R. 1. (Ethel, Minnie, Agnes, Wanda.)
Lewis, W. E. (Maggie) far. sec. 35, H. 15, J. 20, Van Wert, R. R. 10.
Lindzay, W. F. (Mary) far. sec. 6, R. 184. (O., N. B. Lindzay.) Scott. (Wellington, Helen.)
Lindzay, Napoleon (Samantha) retired, sec. 6, H. 183, Scott. (Calla.)
Long, W. E. (Jennie) laborer, sec. 29, Van Wert, R. R. 2. (Carman, Alta, Elwyn, Eldon.)

Long, O. E. (Mary) far. sec. 34, R, 180. (O., C. I. Burrel.) Van Wert, R. R. 10.

Longworth, Verne (Fay) laborer, sec. 29, Van Wert, R. R. 2.

Ludwig, Leonard (Grace) far. sec. 23, R. 120. (O., Henry Ludwig.) Van Wert, R. R. 8. (Opal.)

Ludwig, W. M. (Caroline) retired, sec. 17, H. 99, Van Wert, R. R. 2.

Mc

McHenry, Solomon (Lulu) far. sec. 17, R. 99. Van Wert, R. R. 8. (Raymond, Carrol, Cecil.)

McMichael, Verne (Effie) far. sec. 2, R. 30. (O., John McMichael.) Grover Hill, R. R. 1.

McMichael, Thomas (Mary) far. sec. 2, H. 50, Grover Hill, R. R. 1. (Emmet, Pearl.)

McPike, Earnest (Bessie) far. sec. 33, R. 80. (O., John McPike.) Van Wert, R. R. 10.

McVeigh, George, far. sec. 14, H. 80, Van Wert, R. R. 8.

McVeigh, M. A., far. sec. 14, Van Wert, R. R. 8.

M

Martin, D. J. (Augusta) far. sec. 20, R. 60. (O., Allen Kemp.) Van Wert, R. R. 2. (Leroy, Iona, Grace, Ruth.)

Maxwell, Carter (Catherine) far. sec. 30, H. 20, Van Wert, R. R. 8. (Bertha.)

Maxwell, J. R. (Mary) far. sec. 30, W. 38, Van Wert, R. R. 8. (Ira, Zanet.)

May, Charles, laborer, sec. 32, Van Wert, R. R. 2.

Medford, Burt (Phoebe) far. sec. 26, Middlepoint, R. R. 1. (Violet.)

Medford, Frank, laborer, sec, 31 Middlepoint, R. R. 2.

Merrick, Ilo, sec. 11, Grover Hill, R. R. 1.

Merrick, Mabel, sec. 11, Grover Hill, R. R. 1.

Merrick, Audra, sec. 11, Grover Hill, R. R. 1.

Michael, George (Eliza) retired) sec. 4, H. 180, W. 20, Scott, R. R. 2.

Michael, William (Julia) far. sec. —, H. 100, Scott, R. R. 2. (Leota, Floella, Ruth.)

Michael, Thomas, laborer, sec. 30, Van Wert, R. R. 8.

Miller, C. E., laborer, sec. 20, Van Wert, R. R. 2.

Miller, Glenn, laborer, sec. 17, Van Wert, R. R. 8.

Mohler, Ora (Mary) far. sec. 33, R. 80. (O., C. V. Hoke.) Van Wert, R. R. 10. (Harold, Ilo, Marie, Ruth, Cleo, Roy.)

Mohr, Jennie, far. sec. 18, W. 80, Van Wert, R. R. 2.

Mohr, Daniel (Anna) far. sec. 20, H. 80, Van Wert, R. R. 2.

Mohr, George (Nannie) far. sec. 3, H. 160, Grover Hill, R. R. 1.

Mohr, Walter (Dessie) far. sec. 18, R. 140. (O., Gotlieb Mohr.) Van Wert, R. R. 8.

Mohr, Charles (Elizabeth) far. sec.— H. 245, Van Wert, R. R. 8.

Mohr, S. C. (Addie) far. sec. 16, H. 100, Van Wert, R. R. 8. (Earl.)

Mohr, Fred (Hattie) far. sec. 9, H. 120, Scott, R. R. 2. (Ina, Charles, Glydia, Clemment.)

Moltz, Pearl (Bess) far. sec. 28, R. 160. (O., M. R. Moltz.) Van Wert, R. R. 2. (Fred, Fannie.)

Moltz, John (Nellie) far. sec. 21 H. 80, Van Wert, R. R. 2. (Bernice.)

Morrison, R. J. (S. E.) far. sec. 23, H. 40, Middlepoint, R. R. 1. (Francis, Grace, Verla, Raymond)

Mosier,, Jacob (Elizabeth) far. sec. 25, H. 40, Middlepoint, R. R. 1. (Flossie, Arlie.)

Mosier, Alvin (Mary) far. sec. 26, R. 80. (O., Amos Herring.) (Middlepoint, R. R. 1.

Mosier, Joseph (Nan) far. sec. 26, R. 30. (O., Andrew Clark.) Middlepoint, R. R. 1. (Edith.)

Murphy, Samuel (Ellen) far. sec. 31, H. 30, Van Wert, R. R. 2.

Murphy, S. S., far. sec. 20, H. 80, Van Wert, R. R. 2. (Lee.)

Murphy, Elizabeth, sec. 20, Van Wert, R. R. 2.

Murvin, William (Eliza) laborer, sec. 4, Scott, R. R. 2.

Myers, Michael (Carrie) far. sec. 31, H. 43, Van Wert, R. R. 9. (Nellie, Thomas.)

Myers, Alexander (Julia) far. sec. 25, H. 83, Middlepoint, R. R. 1. (Perry, Walter, Zema.)

N

Neely, James L. (Nancy) laborer, sec. 11, Van Wert R. R. 8. (Aaron, Orley.)

Neves, John (Laffie) laborer, sec. 31, Van Wert, R. R. 9.
Neves, Robert (Lydia) retired, sec. 22, H.-I., Van Wert, R. R. 8.
Nork, Frank, laborer, sec. 8, Scott.

O

Olliver Sarah (wid) sec. 28, W. 40, Van Wert, R. R. 8.
Opelt, M. H. (Mary) far. sec. 36, J. 40, Middlepoint, R. R. 2. (Marie, Hazel.)
Opelt, O. C. (L .R.) sec. 23 R. 50. (O., Elmer Bashore.) (Middlepoint, R. R. 1. (Evo M.)
Osborn, Frank (Effie) far. sec. 35, H. 35, Van Wert, R. R. 10. (Doris, Don.)

P

Palmer, Gale, laborer, sec. 29, Van Wert R. R. 2.
Parmer, Gettys (Sylvia F.) far. sec. 15, R. 80. (O., J. Parmer.) Van Wert, R. R. 8.
Parmer, Joseph (Margaret) far. sec. 15, W. 80, Van Wert, R. R. 8. (Oline.)
Patrick, Robert, sec. 26, Middlepoint, R. R. 1.
Perhamus, Nathaniel (Harriet) far. sec. 34, H. 80, Van Wert, R. R. 10. (George, Charlotte.)
Perhamus, John (Alta) far. sec. 35, H. 60, Mi'dlepoint, R. R. 1. (Pearl, Pauline.)
Phillipy, W. H. (Minnie) far. sec. 30, H. 86, Van Wert, R. R. 9.. (Carl, Mary E., Wilbur F., Gale C., Ream T.)
Pickering, Pearl, sec. 28 Van Wert, R. R. 8.
Pitsenbarger, Wiiliam (Alice) far. sec. 30, H. 48, Van Wert, R. R. 9. (Floyd.)
Poling, Alfred (Eliza) far. sec. 15, J. 40, Van Wert, R. R. 8. (Grover C.)
Portlow, Clem, laborer, sec. 21, Van Wert, R. R. 2.
Price, Emery (Mary) far. sec. 27, H. 40, Van Wert, R. R. 2. (Earl, Lesta, Mae, Elizabeth, Irene.)
Pugh, Virtue (Victoria) far. sec. 4, H. 20, Scott, R. R. 2. (Ethel, Blanche.)
Pugh Mary (wid) far. sec. 4, Scott, R. R. 2. (Jennie, England.)

R

Rager, Flossie, sec. 15, Van Wert, R. R. 2.
Rager, Harry, far. sec. 15, H. 80, Van Wert, R. R. 2. (Elvin, Ervin, George, Goldie.)
Rager, Frank (Minona) far. sec. 22, H. 25 Van Wert, R. R. 2. (Elmer, Esther.)
Rager, G. W. (Cynthia) far. sec. 21, J. 100, Van Wert, R. R. 2.
Rathbun, B. W. (L. A.) far. sec, 26 H. 20, Middlepoint, R. R. 1. (Grace)
Reed, M. E. (Allie M.) far. sec. 36, H. 80, Middlepoint, R. R. 2. (Cecil, Thomas, Beatrice, Margaret, Goldie, Gladys)
Reed, J. C., retired, sec. 36, H. 160, Middlepoint, R. R. 2.
Reeder, William (Rachel) far. sec. 19, R. 80. (O., Mrs. Joseph Fife.) Van Wert, R. R. 9.
Remegan, P. F. (Annie) far. sec. 7, H. 60, Scott, R. R. 2.
Remegan, Glenn (Carrie) far. sec. 5, H. 20, Scott, R. R. 2. (Pauline.)
Rider, Daniel (Clara) carpenter, sec. H. 5, Scott, R. R. 2. (Wiilliam.)
Rider, Delmer (Allie) paper hanger, sec. 21, Van Wert, R. R. 8. (Burton, Harold, Estella.)
Rise, H. C. (Julia) far. sec. 36, H. 40, Middlepoint, R. R. 1. (Howard, Julia.)
Ritchie, Nathan (Anna) far. sec. 26, H. 50, Middlepoint, R. R. 1.(Donald, Edith, Ruby.)
Ritchie, I. H. (Mary) far. sec. 25, H. 120, Middlepoint, R. R. 1. (Anna.)
Robeson, Allen (Jane) laborer, sec. 30, Van Wert, R. R. 8. (Mary, Noah.)
Robey,M. S. (H. J.) far. sec. 16, W. 40, Van Wert, R. R. 8 (William, Thomas, Kinnie, Grace)
Robey, Elmer (Florence) carpenter, sec. 22, J. 2, Middlepoint, R. R. 1. (Olga, Emma, Gladys, Dennis, John.)
Rogers J. F. (Anna) far sec. 6, H. 155, Scott, R. R. 2. (Allie, Laura, Amanda, Alta, Hazel, Bruce.)
Rogers L. W., far. sec. 6, H. 96, Scott, (Ray, Mae, Mabel, Cleo.)
Rogers Perry, far. sec. 6, R. 75. (O., J. F. Rogers.) Scott, R. R. 2. (Paul.)
Root, R. H., teacher, sec 26, Van Wert, R. R. 2.

Root, G. A. (Kate) far. sec. 26, H. 60, Van Wert, R. R. 2. (Cora.)

Rowley, T K. (Mary) far sec. 9, H. 110, Van Wert, R. R. 2.

Rumble, J. W. (Lydia) far. sec. 8, H. 80, Scott, R. R. 2. (James, Alice, Dale, Nellie, Bruce, Frank, Sarah.)

S

Saam, Charles (Minnie) far. sec. 11, H. 40, W. 20, Scott, R. R. 2. (Florence.)

Samsel, D. M. (May) far. sec. 30, H. 41, Van Wert, R. R. 8.

Sattler, Fred (Bessie) far. sec. 3, R. 105. (O., John Sattler.) Scott, R. R. 2. (Junie.)

Sattler, N. G. (M. E.) far. sec. 3, H. 80, Scott, R. R. 2. (Mildred, William, Thomas, Chester, Ann, Nellie, Jasper, Everet.)

Sattler, John (Eliza) far. sec. 3, H. 115, Scott, R. R. 2.

Sattler, Frank (Grace) far. sec. 3, R. 16. (O., Lake and Sattler.) Scott, R. R. 2. (Leo, Ralph, Clifford.)

Sattler, Christ (Ellen) far. sec. 3, H. 60, Grover Hill, R. R. 1. (Ruth, Calla, Arnell.)

Saum, Jacob, far. sec. 27, H. 40, Van Wert, R. R. 2. (Earl, Mert, Gail, Glenn.)

Sawyer, Orrin (Mildred) sec. 33, J. 80, Van Wert, R. R. 8. (Mae, Mary, Kathryn.)

Schaffer, John (Bertha) laborer, sec. 10, Scott, R. R. 2. (Arthur, John.)

Schaffner, Jacob (Margeret) far. sec. 3, H. 220, Scott, R. R. 2. (Walter, Martha.)

Schaffener, A. M. (Lodena) far. sec. 9, H. 40, Van Wert, R. R. 2. (Ethel, Carl.)

Scott, Grover, laborer, sec. 34, Van Wert, R. R. 10.

Sealscott, W. R. (Amelia) far. sec. 10, H. 80, Scott, R. R. 2. (Samuel, Lily, Lester.)

Seldomridge, Ella, sec. 27, Van Wert, R. R. 10.

Seldomridge, J. F., laborer, sec. 27, Van Wert, R. R. 10.

Severns, Done (Ella) far. sec. 15, H. 40, Scott, R. R. 2. (Mary, Ruth.)

Shaw, Isaac (Emma) far. sec. 23, R. 40. (O., Mr. Thatcher.) Middlepoint, R. R. 1.

Shaw, Jacob, far. sec. 26, H. 80, Van Wert, R. R. 8.

Shaw, Orison (Emma) far. sec. 21, H. 45, Van Wert, R. R. 2. (Marvel, Russel, Paul, Fern, Dalton, Helen.)

Shaw Harry, far. sec. 22, R. 40. (O., Nancy Shaw.) Van Wert, R. R. 8. (Louie, Dewey.)

Shaw, Nancy (wid) sec. 22, W. 40, Van Wert, R. R. 8.

Shaw, N. F. (Clara) far. sec. 34, H. 228, Van Wert, R. R. 8. (Estella.)

Sherburn, J. C. (Allie) far. sec. 28, R. 160. (O., John Ketzenbarger.) Van Wert, R. R. 8. (Myrna, Helen, John.)

Sherburn, E. J. (Norma) far. sec. 27, R. 125. (O., John Sherburn.) Van Wert, R. R. 2. (Carl, Kathryn.)

Shively, James (Pearl) far. sec. 15, R. 120. (O., George Harvey.) Van Wert, R. R. 2. (Opal.)

Smith, Lewis, blacksmith, sec. 22, Van Wert, R. R. 8.

Smith, Charles M. (Allie) sec. 22, blacksmith, H. 4, Van Wert, R. R. 8 (Ira, Elsie.)

Smith, Rodney (Emma) far. sec. 28, H. 60, W. 40, Van Wert, R. R. 8.

Smith, Earl, far. sec. 33, Van Wert, R. R. 8.

Smith, Aaron (Amy) retired, sec. 5, H. 20, Scott.

Smith, D. W., carpenter, sec. 11, Grover Hill, R. R. 1.

Swavely, Frank (E. J.) laborer, sec. 5, Scott, R. R. 2. (May, Bessie, John.)

Swavely, Fred (Jennie) laborer, sec. 27, Van W rt, R. R. 2.

Speer, Edward (Amanda) far. sec. 7, R. 65. (O., J. D. Speer.) Scott R. R. 2

Speer, J. D. (Millie) far. sec. 7, H. 235, Scott, R. R. 2. (Lydia.)

Spencer, John (Augusta) far. sec. 5, R. Scott.

Squibb, H. M. (Tina) far. sec. 6, R. 80. (O., G. W Squibb.) Scott, R. R. 2. (Virgil, Ruth, Ethel, Ilo.)

Stemen, Abbey (wid) far. sec. 27, W. 10, Van Wert, R. R. 10.

Stemen, L. T. (Sarah) far. sec. 35, H. 20, Middlepoint, R. R. 1. (Isaac, Edward)

Stephenson, Sarah (wid) far. sec. 6, H. 120, Scott, R. R. 2. (Omer, Alta)

Stephenson, Douglass (Nellie) far. sec. 5, R. 120. (O., S. D. Stephenson.) Scott, R R 2.

Stevens, James, blacksmith, sec. 31, Van Wert.

Stevens, Thomas, blacksmith, sec. 31, Van Wert, R. R. 2.

Stover, E. G. (Sarah) minister, sec. 36, J. 40, Middlepoint, R. R. 1. (John, Stanley.)

Statton, Charles (Della) hhorseman, sec. 3, Scott, R. R. 2. (Calvin, Milo, Erma.)

Stripe, G. W. (Hermia) fa. sec 29, J. 80, Van Wert, R. R. 2. (Marie.)

Stripe, C. S. (Ethel) far. sec 31, R. 72. (O., W. H. Stripe.) Van Wert, R. R. 9. (Gayle.)

Stripe, W. H. (Sarah) far. sec. 31, H. 72, Van Wert, R. R. 9. (Ethel.)

Strohl, A. G. (Ollie) grocer, sec. 26, H. 4, Middlepoint, R. R. 1. (Pearl.)

Strohl, Samuel (Ethel) laborer, sec. 35, Middlepoint, R. R. 1. (Ralph, Calvin.)

Strother, M. W. (Alma) far. sec. 10, R. 40. (O., Sarah Cromer.) Scott, R. R. 2. (Dally.)

Stuckey, W. C. (Rachel) far. sec. 2, H. 90, Grover Hill, R. R. 1. (Charles, Nolan, Burl.)

T

Tharp, L. D. (Rachel) far. sec. 17, H. 57, Van Wert, R. R. 2. (Ray, Ruby.)

Thomas, F. W. (Orah) far. sec. 2, R. 60. (O., Lovina McMichall.) Grover Hill, R. R. 1. (Lester, Esther.)

Thomas, Walter, far. sec. 2, R, 55. O., John Cromer.) Grover Hill, R. R. 1.

Thomas, Orfie, sec 2, Grover Hill, R. R. 1.

Thomas, William, sec. 2, Grover Hill, R. R. 1.

Thomas, Lona, sec, 2, Grover Hill, R. R. 1.

Thomas, Mabel, sec. 2, Grover Hill, R. R. 1.

W

Walborn, E. A. (Sarah) far. sec. 32, H. 60, W. 40, Van Wert, R. R. 2. (Earl, Beulah, Ivan.)

Walter, W. R. (M. J.) far. sec. 33, J. 40, Van Wert, R. R. 10. (Burt, Charles, Anna, Lindal.)

Waltz, A. J. (Martha) far. sec. 22, H. 70, Van Wert, R. R. 8. (Perry, Melviin, Hugh, Hila.)

Weisner, John (Sarah) far. sec. 10, H. 80, Scott, R. R. 2. (Ada, Ruby, Foraker, Ora, Charles, Tillie, Millie.)

Welch, G. A. (Addie) fa. sec. 31, J. 29, Van Wert, R. R. 9. (Truman, Leola Vada, Albert, Edson, William, Alma, Mary.)

Welker, Charles, fa. sec. 36, R. 120. O., John Clark.) Middlepoint, R. R. 2.

Wendel, Lien (Pearl) far. sec. 21, R. Van Wert, R. R. 2. (Clayton.)

West, C. S. (Mary) far. sec. 16, R. 80. (O., C. H. Loudon.) Van Wert, R. R. 8. (Harold, Wilma.)

West, Pearl, sec. 17. Van Wert. R. R. 2.

West, Roy, sec. 17, Van Wert, R. R. 2.

West, Nellie, sec. 17, Van Wert R. R. 2.

West Sarah, (wid) sec. 16, Van Wert, R. R. 8.

Wheeler, Carlton, sec. 31, H. 37, Van Wert, R. R. 9.

Whitenbarger, John (Pearrl) laborer, sec. 28, Van Wert, R. R. 2. (Edith.)

Williams, Della (wid) far. sec. 20, W. 40, Van Wert, R. R. 2. (Lodema, Ilo, Clarence, Wyley, Ray.)

Williams, Andrew (Martha) laborer, sec. 17, Van Wert, R. R. 2. (Leroy, Mabel.)

Wilson, Charles (Ada) laborer, sec. 4, Scott, R. R. 2. (Virgil.)

Wisener, L. D. (Mary) far. sec. 15, H. 351, Van Wert, R. R. 2.

Wisener, Oliver (Lucy) far. sec. 10, H. 16½, Scott, R. R. 2.

Wortman, D. P. (Esther) far. sec. 14, H. 60, Van Wert, R. R. 8. (Clarence, Walter, Elmer.)

Wortman, Samuel (Lillian) far. sec. 11, H. 60, Scott, R. R. 2. (Everet, Inez, Elsie.)

Wortman, John (Lizzie) far. sec 10, H. 100, Scott, R. R. 2. (George, Vesta, Lester, Homer, Farmer, Carl.)

Wortman George, retired, sec. 15, H. 20, Scott, R. R. 2.

Wright, John (Mary) laborer, sec. 4, Scott, R. R. 2.

Y

Yacobec, Frank, laborer, sec. 8, Scott.

Yoh, Mathew (Allice) far. sec. 8, H. 40, Van Wert, R. R. 2. (Esther, John, Joshua, Harry, Addie, Fay, Lee.)

Yoh Arch (Ruby) far. sec. 30, R. 80. (O., Matilda Yoh.) Van Wert, R. R. 9.

Yoh, Vernie (Viola) far. sec 8, R. 40. O., J. W. Runkle.) Scott, R. R. 2. (Herman.)

WEBER & MOORE
MAKE A SPECIALTY OF
FINE RUGS
VAN WERT, - OHIO

Yoh, Irvin (Elizabeth) far. sec. 4, H. 40, Scott, R. R. 2. (Louis.)
Yoh, Arthur, far. sec. 19, R. 80. (O., Jacob Mohr.) Van Wert, R. R. 2. (Clarence, Nellie, Enoch.)
Yoh, Elmer (Verna) far. sec. 8, H. 40, Van Wert, R. R. 2. (Opal.)
Yoh, R. A. (Lena) far. sec. 8, H. 90, Van Wert, R. R. 2. (Menford.)
Yoh, John (Catherine) far. sec. 9, H. 210, W. 40, Van Wert, R. R. 8.
Yoh, Wilbur (Eva) far. sec. 8, H. 80, Van Wert, R. R. 2. (Carrol, Merle.)
Yoh, Curtis, thresher, sec. 9, 160 (in Texas) Van Wert, R. R. 8.
Yoh, George (Hannah) far. sec. 9, H. 80, Van Wert, R. R. 2.
Youtzy, Burr (Lilly) laborer, sec. 16, Van Wert R. R. 2. (Ruby.)
Vetters, Martin (Sophia) far. sec. 15, 40, Scott, R. R. 2. (Eddie, Rosa.)

The Best at the Price.

That's what we give. When you trade here that's what you get—the best

STAMM CLOTHING CO,

107 WEST MAIN VAN WERT, OHIO

Jackson Township Directory

L. S. Burkett, Solicitor.

Township Officials

Trustees:—
J. C. Stemen, David Reed, John Dunlap.
John Welty ..... Clerk.
Frank Ashbaugh ..... Treasurer
John Coon ..... Assessor

Church Directory

CHURCH DIRECTORY

GRACE M. E. CHURCH, Rev. Frank Hook, pastor.

BIG RUN OLD GERMAN BAPTIST, sec. 12, Caleb Hunsaker, pastor.

HARMONY U. B., sec. 30, Rev. Phillips, pastor.

LUTHERAN sec. 19, Rev. TeVehn, pastor.

CHRISTIAN CHURCH, sec. 6.

ELM GROVE M. E. CHURCH, sec. 8, Rev. Ray Drummond, pastor.

CHRISTIAN UNION, sec. 17.

A

Adams, Manuel (Nancy) far. sec. 19, H. 115, Middlepoint, R. R. 2. (Dessie, Raymond.)

Adams, Lewis (Velma) far. sec. 19, H. 50, Middlepoint, R. R. 2.

Adams, Frank (Anna) far. sec. 21, H. 90, Fort Jennings, R. R. 7. (Alva, Verdie, Zelma Floyd, Berl.)

Adams, Harvey (Kittie) far. sec. 16, H. 80, Fort Jennings, R. R. 5. (Glenn.)

Adams, J. W. (Birdie) far. sec. 8, H. 80, Grover Hill, R. R. 2. (Treva, Glenn, Walter.)

Adams, Jacob (Rachel) far. sec. 28, H. 70 W. 5, Ft. Jennings, R. R. 5. (Stewart, Cleve.)

Adam, John (Della) far. sec. 20, H. 160, Ft. Jennings, R. R. 5. (Dortha, Lawrence, John, Laura, George, Jesse.)

Alexander, Z. X (Elizabeth) far. sec. 9, R. 40. (O., James Poling.) Grover Hill, R. R. 2. (John.)

WALNUT GROVE HERD

—OF—

DUROC JERSEY SWINE

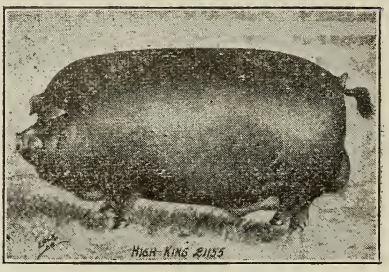

Herd headed by High King No. 22155
Assisted by Eds Choice No. 14749
Also Correctors Echo No. 22183
C. & R. Colonel No. 18511
And Richland Colonel No. 23771

Our Herd of Sows Are Equally as Well Bred

CHOICE YOUNG STOCK ALWAYS FOR SALE

Stock Farm Located 4 1-2 Miles North of Middlepoint, O.

E. C. STEMEN & SONS

R. F. D. No. 1 **Phone 9 F**

Anderson Samuel (Fara) far. sec. 5, H. 99, Grover Hill, R. R. 1. (Ralph Winona.)

Ashbaugh, James (Erza) far. sec. 24, H. 40, Middlepoint, R. R. 1. (Luther, Cleota, John.)

Ashbaugh, Emma (wid) far. sec. 24, W. 41, Middlepoint, R. R. 1. (Clena, Florence.)

Ashbaugh H. A. (Emma) far. sec. 33, Delphos R. R. 2. (Carl, Francis.)

Ashbaugh, Noah (Lulu) far. sec. 18, R. 80. (O. Catherine Ashbaugh.) Middlepoint, R. R. 2. (Lawrence, Price.)

Ashbaugh, Catherine (wid) sec. 18, W. 80, Middlepoint, R. R. 2.

Ashbaugh, Elmer (Rissiah) far. sec. 18, R. 80. (O., Catherine Ashbaugh.) Middlepoint, R. R. 2. (Effie, Angie, Burl, Gail, Blanche.)

Ashbaugh, Frank (Bessie) clerk sec. 18, Middlepoint, R. R. 2. (Marjorie, Irvin.)

Ashbaugh W. L. (Ida) far. sec. 17, H. 80, Middlepoint, R. R. 2. (Arla, Velma, Alva, Earnest, Ada.)

B

Bailey, D. D. (Eliza) retired, sec. 6. H. 80, Grover Hill, R. R. 2. (Marlin.)

Baker, J. A. (Anna) far. sec. 12, H. 140 Grover Hill, R. R. 1. (Reuben, Esther, Ervin.)

Baker, A. M. (Maggie) far. sec. 12, H. 60, Grover Hill, R. R. 1. (Bessie, Charles, Clarence, Russel.)

Baldwin, Thomas (Florence) far. sec. 6, R. 80. (O., Catherine Baldwin.) Grover Hill, R. R. 2. (Max.)

Baldwin Catherine, (wid) far. sec. 6, W. 80, Grover Hill, R. R. 2.

Barker, George (Lulu) laborer, sec. 17, Grover Hill, R. R. 2.

Barnes, Johnathan (Malesie) far. sec. 5, H. 350, Grover Hill, R. R. 2. George, Thomas.)

Barnes, Thomas (Emma) far. sec. 6, H. 80, Grover Hill,, R. R. 2.

Bear, S. K. (Alice) far. sec. 32, J. 28, Middlepoint, R. R. 2. (Frank, Oscar.)

Beining, H. J. (Mary) far. sec. 16, H. 60, Ottoville. (Melvin.)

Berryman, John (Grace) far. sec. 7, R. 40. (O., Anna Berryman.) Grover Hill. (Edna.)

Berryman, Richard (Minda) far. sec. 7, H. 80, Grover Hill, R. R. 2.

Bigelow, Roney, laborer, sec. 29, Middlepoint, R. R. 2.

Bigelow, George, laborer, sec. 29, Middlepoint, R. R. 2.

Bigelow, Jane (wid) sec. 29, W. 8, Middlepoint, R. R. 2.

Bigelow, John, laborer, sec. 29, Middlepoint, R. R. 2.

Binkley, A. H. (Malissa) merchant, sec. 19, Middlepoint, R. R. 2. (Wilder W., Lissa.)

Binkley, Nelson, sec. 18, Middlepoint, R. R. 2.

Binkley, Asa (Lavina) far. sec. 18, H. 92, Middlepoint, R. R. 2. (Stella.)

Binkley, Cloyd, far. sec. 18, Middlepoint, R. R. 2.

Binkley, Lessie, sec. 20, Middlepoint, R. R. 2.

Blythe, Thomas (Lola) far. sec. 1, H. 80, Grover Hill, R. R. 1. (Alta, John, Floyd.)

Blythe, Samuel (Lowrilla) far. sec. 1, H. 220, Grover Hill, R. R. 1. (Oscar, Isaac, Grace, Aronna, James)

Bowersock, James (Katie) far. sec. 20, H. 40, Ft. Jennings, R. R. 5, (Elva, Alverta.)

Bowersock, Emanuel (Margaret) far. sec. 16, R. Ft. Jennings, R. R. 5.

Bowersock, John (Jennie) far. sec. 17, H. 300, Ft. Jennings, R. R. 5. (John, Clifford, Columbus, Leta.)

Bryan, F. B. (Mary) far. sec. 16, H. 60, W. 40, Ft. Jennings, R. R. 5.

Bryan, William (Isabelle) far. sec. 16, R. 100. (O., F. B. Bryan.) Ft. Jennings, R. R. 5.

Burnett, Olive (wid) sec. 21, Ft. Jennings, R. R. 5.

Burnett, Mural, sec. 20, Middlepoint, R. R. 2.

C

Carmean, Elizabeth (wid) sec. 17, 80, hrs. Middlepoint, R. R. 2.

Cormean, Solomon (Kate) far. sec. 18, H. 5, Middlepoint, R. R. 2. (Osie, Goldie, Leroy, Ilo.)

Carmean, Abner (Caroline) far. sec. 18, H. 40, Middlepoint, R. R. 2. (Henry.)

Carmean, Lester, sec. 16, Grover Hill, R. R. 2.

Carmean, Jesse (Gertrude) far. sec. 17, R. 80. (O., Carmean hrs.) Ft. Jennings, R. R. 5. (Ross.)

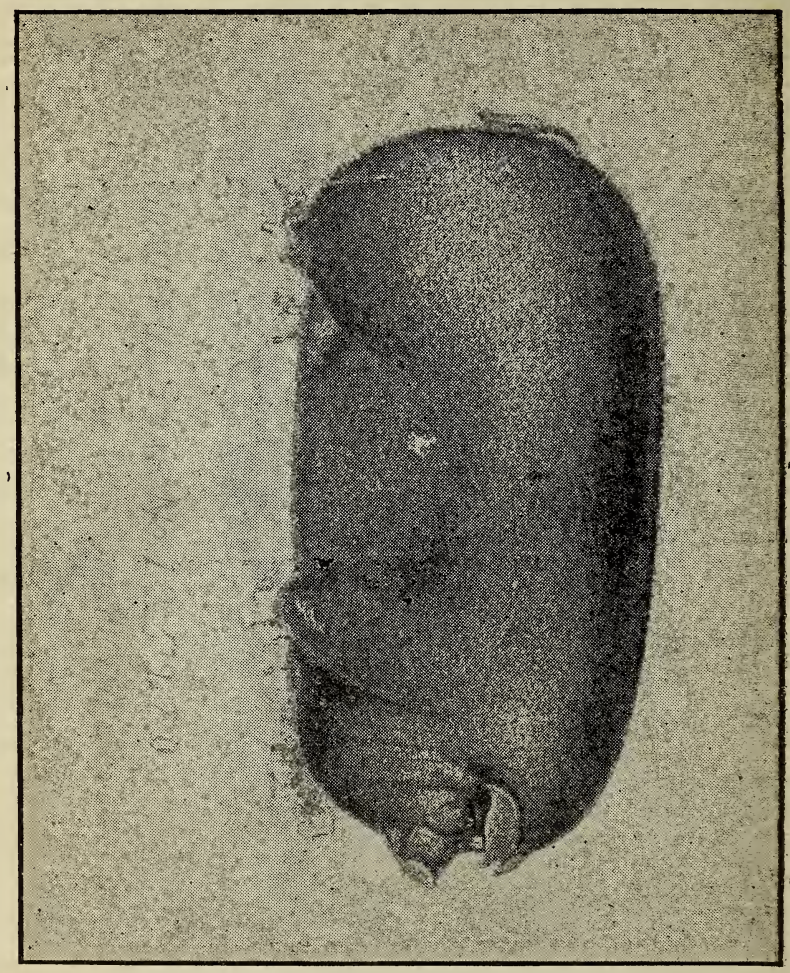

E. B. WESTENHAVER

Breeder of Pure Bred Poland China Swine

I have been r ising Poland China's f r fi'teen yea's and intend to still continue i n the tu in si I have used great care iu se'ecting my bre ding s'ock and have a ways u ed nothing but what I consider d the be t. I am also start ng a herd of Short Horn Cattle.

Part es needing any of the kind of stock that I raise will do well to call at my farm or w i e me and descr be their needs. Address all communications to

E. B. WESTENHAVER

GROVE HILL, OHIO RURAL ROUTE 2

Carmean, S. M. (Vina) far. sec. 20, R. 160, Ft. Jennings, R. R. 5. (Hazel, Lois, Ruby)

Cattle, Albert (Della) laborer, sec. 19, Middlepoint, R. R. 1.

Clevenger, Forrest (Mytle) far. Middlepoint, R. R. 2.

Clevenger, Howard, sec. 7, Grover Hill, R. R. 2.

Clauson, John (Lucy) laborer, sec. 31, Middlepoint, R. R. 1. (Ida, Sarah.)

Cokahnour, Andrew (Jemima) far. sec. 19, H. 50, Middlepoint, R. R. 2.

Corkwell, Frank, retired, Grover Hill, R. R. 2.

Crawford, F. C. (Velma) laborer, sec. 18, Middlepoint, R. R. 2.

Cryng, Frank, laborer, sec. 31, Middlepoint, R. R. 1.

Cummins, (Martha) sec. 5, W. 50, Grover Hill, R. R. 2. (Carl, Bert, Ray, Sylvester.)

D

Davis, J. W. (Lizzie) far. sec. 29, H. 80, Middlepoint, R. R. 2. (Cora, Velma, Glen, Don, Neita, Geneveive.)

Davis, Anna, sec. 30, Middlepoint, R. R. 2.

Davis, Gussie, sec. 30, Middlepoint, R. R. 2.

DeCamp, A. E. (Katherine) retired, sec. 12, J. 80, Grover Hill, R. R. 1. (Martha, Job, James, Edith.)

DeCamp, Lawrence (Fannie) far. sec. 13, R. 80. (O., A. Woten.) Grover Hill, R. R. 1.

DeCoursey, J. A. (Mary) far. sec. 17, H. 14, Ft. Jennings, R. R. 5. Harve, Martha.)

DeCoursey, O. E. (Nettie) far. sec. 17, Ft. Jennings, R. R. 5.

DeCoursey, Sarah (wid) sec. 17, Ft. Jennings, R. R. 5.

DeLong, Isaac (Elizabeth) far. sec. 19, H. 80, Middlepoint, R. R. 2. (Harold, Garold.)

De Long, Charles, carpenter, sec. 19, Middlepoint, R. R. 2.

Dikes, Herman (Ethel) laborer, sec. 4, Grover Hill, R. R. 2. (Irene, Glenn, Baby.)

Dindot, G. W. (Nettie) far. sec. 6, R. 80. (O., E. B. Westenhaver) Grover Hill, R. R. 2. (Hollus.)

Ditto, Cloyd (Zema) merchant, sec. 18, J. 1-4, Middlepoint, R. R. 2. (Velva.)

Doner, Elizabeth (wid) sec. 7, Grover Hill, R. R. 1.

Doner, J. W. (Minnie) far. sec. 7, H. 83, Grover Hill, R. R. 1. (Lester, Vesta, David.)

Dotson, Isaac (Grace) far. sec. 4, H. 40, Mandale, R. R. 1. (Rifa, Laura,, Clifford, Evert.)

Dotson, William (Anna) far. sec. 4, R. 40. (O., Donald Dotson.) Grover Hill, R. R. 2.

Dotson, William (Kate) far. sec. 4, H. 60, Grover Hill, R. R. 2. (Joe, Fred, Mary, Edda.)

Downing, Israel (Milla) far. sec. 31, H. 60, Middlepoint, R. R. 2.

Dunlap, David (Jennie) far. sec. 20, R. 120. (O., W. M. Devall.) Ft. Jennings, R. R. 5. (Ruth, Bessie, Roy.)

Dunlap, Ira (Emma) far. sec. 20, R. 120. (O., William Duvall.) Ft. Jennings, R. R. 5.

Dunlap, J. H. (Josephine) far. sec. 29, H. 1½, Ft. Jennings, R. R. 5. (Russel, Clark, Ora, Earl.)

Dunlap, Frank (Daisy) far. sec. 21, R. 40. (O., J. W. Dunlap.) Ft Jennings, R. R. 5. (David, Ora, Walter, Lawrence, Edna)

Dunlap, John (Katherine) far. sec. 21, H. 100, W. 40, Ft. Jennings, R. R. 5. (Emmett.)

Dunlap, John (Delta) far. sec. 28, R. 20. (O., Ira Dunlap.) Ft. Jennings, R. R. 5.

Dunlap, Robert (Sarah) far sec. 21, H.50, W. 40. Ft. Jennings, R. R. 5. (William, Fred, Delbert)

Duvall, W H. (Adda) far. sec. 29, H. 378, W. 85, Middlepoint, R. R. 2. (John, Albert, Mary)

Duvall, N. J. (Mary E.) far. sec. 29, H. 30, Middlepoint, R. R. 2.

Duvall, Robert (Lucy) far sec. 33, R. 80. (O., William Duvall.) Delphos, R. R. 2.

E

Elder, John (Lizzie) far. sec. 32, H. 22, Delphos, R. R. 2. (Jesse.)

Eversole, Pearl (Lulu) far. sec. 32, H. 68, Middlepoint, R. R. 2. (Doyt, Miles.)

F

Faerris, Claude (Lyda) far. sec. 5, H. 84, Grover Hill, R. R. 2. (Ruth, Homer, Olive, Mary, Dale.)

Ferrell, James (Fannie) far. sec, 29, R. 70. (O., W. H. Duvall.) Middlepoint, R. R. 2. (Charles, Carl.)

Ferrell, Raleigh (Rachel) far. sec. 21, R. Ft. Jennings, R. R. 2. (Beaulah.)

Friemoth, John (Coroline) far. sec. 21, H. 80, Ft. Jennings, R. R. 5. (Theadore, Frank, Edward, Otto, Frona, William, Rosa, Elma, Amelia, Norbert.)

Friend, Jacob (Henrietta) far. H. 160, Ft. Jennings, R. R. 5. (Calvin. Elmer, Hazel, Arthur, Marie.)

Fry, H. G. (Augusta) far. sec. 33, H. 80, Delphos, R. R. 2.

G

Galbreath, J. R. (Callie) merchant, sec. 28, Middlepoint, R. R. 2. (Helen, Carlos, Gail, Earl, Pearl, John, Raymond.)

Galloway, C. E. (Hattie) far. sec. 19, H. 20, Middlepoint, R. R. 1. (Don.)

Gatchell, William (Sarah) far. sec. 12, W. 40, Grover Hill, R. R. 1. (Harry, Ruth.)

Gatchell, John, laborer, sec. 12, Grover Hill, R. R. 1. (Ilo.)

Gillespie, J. E. (Sarah) far. sec. 1, H. 80, Grover Hill, R. R. 2. (Zoeloia, Roy, Don.)

Goings, E. F., laborer, sec. 1, Grover Hill, R. R. 2.

Goings, C. B. (Rebecca) far. sec. 1, W. 80, J. 40, Grover Hill, R. R. 2. (Dale.)

Grover, Mary (wid) far. sec. 9, W. 80, Grover Hill, R. R. 2. (Elizabeth.)

Grover, Simon, far. sec, 9, R. 80. (O., Mrs. Grover.) (Grover, Hill, R. R. 2.

Grunden, Jesse (Blanch) far. sec. 13, Middlepoint, R. R. 2.

H

Hamilton, Mary (wid) far. sec. 5, W. 15, Grover Hill, R. R. 2. (Thomas.)

Hammons, Albert (Sarah) far. sec. 21, R. 20. (O., John Dunlap.) Middlepoint, R. R. 2. (Verna, Clela.)

Heffelfinger, Margeret, (wid) far. sec. 18, W. 40, Middlepoint, R. R. 2. (Ward, Charles.)

H ffelfinger, William (Lillie) far. sec. 18, R. 4. (O., Margeret, Heffelfinger.) Middlepoint, R. R. 2. (Edith, Warda.)

Henning, Iva, sec. 17, Middlepoint, R. R. 2.

House, Nora (wid) sec. 5, W. 15, Grover Hill, R. R. 2.

Hunsaker, Joshua (Nancy) far. sec. 8, R. Grover Hill, R. R. 2. (John, Goldy, Mary, Bessie.)

Hunsaker, Caleb (Catherine) far. sec. 12, H. 80, Grover Hill, R. R. 1. (Mary, Daniel, Thomas, Amos, Jennie.)

Hunsaker, Joshua, far. sec. 12, H. 60, Grover Hill, R. R. 1.

Hunsaker, Charles (Sarah) far. sec. 1, H. 40, Grover Hill, R. R. 1. (Homer, Mary, Walter, Wesley.

J

Johnson, Lester (Elsie) laborer, Grover Hill, R. R. 2. (Viva, Loyd.)

K

Keirus, Rufus (Hattie) far. sec. 28, R. 80. (O., John Keirus.) Ft. Jennings, R. R. 5. (Emmet, Margeret, Vernie, Mabel.)

Keltner, Homer (Lilian) far. sec. 30, R. 80. (O., B. F. Kettner.) Middlepoint, R. R. 1. (Glee, Nolan.)

Kemp, Jane (wid) sec. 7, R. Grover Hill, R. R. 2.

Ketner, Hulda (wid) far. sec. 20, W. 40, Middlepoint, R. R. 2.

Kerr, Harley, sec. 6, Grover Hill, R. R. 2.

Kerr, Chloe, sec. 6, Grover Hill, R. R. 2.

Kinkade, A. (Rachel) far. sec. 1, H. 80, Grover Hill, R. R. 2. (Otha, Belle.)

Kohn Perry (Rhoda) far. sec. 4, R. 160, Grover Hill, R. R. 2. (Harry, Florence, Walter.)

Kohn, J. H. (Bertha) far. sec. 9, H. 80, Grover Hill, R. R. 2. (Alta, Cleo, Loma.)

Kohn, S. A. (Christena) far. sec. 16, H. 40, Grover Hill, R. R. 2. (Gussie)

Kohn, Frank (Matilda) far. sec. 4, R. 80. (O., Perry. Kohn.) Gover Hill, R. R. 2. (Kenneth, Carl, Fairy.)

L

Lacy, Harry, sec 32, Middlepoint, R. R. 2.

WEBER & MOORE
Sellers of
MUNSING UNDERWEAR
Van Wert, Ohio

Ladd, Clara, sec 8, Grover Hill, R. R. 2. (Vern.)

Lewis, N. M. (Laura) far. sec. 30, H. 36, Middlepoint, R R. 1. (Orlo, Raymond.)

Limes, Earl, laborer, sec. 4, Grover Hill, R. R. 2.

Linkenfelter, Abram (Maggie) far. sec. 18, H. 40, Middlepoint, R. R. 2. (John.)

Longwell, Albert (Etta) far. sec. 30, H. 210, Middlepoint, R. R. 2. (Anna, Augustine.)

Longwell, Henry (Laura) far. sec. 31, H. 43, Middlepoint, R. R. 2. (Frank, Elmer, Dortha.)

Longwell, Charles (Herma) far. sec. 30, H. 87, Middlepoint, R. R. 2.

Longwell, Albert (Etta) far. sec. 30, H. 120, Middlepoint, R. R. 2.

Lowell, William (Sarah) far. sec. 21, W. 20, Ft. Jennings, R. R. 5.

Ludwig Owen, sec. 17, Ft. Jennings, R. R. 5.

Mc

McClain, Ellen (wid) far. sec. 32, W. 13, Middlepoint, R. R. 2. (John, Frank, Dump.)

McCracken, William (Laura) far. sec. 32, H. 110, Middlepoint, R. R. 2. (Lulu.)

McGinnis, Louisa (wid) sec. 17, Middlepoint, R. R. 2.

McGowen, Roy (Maud) far. sec. 29, R. 80. (O., A. McGowen.) Middlepoint, R. R. 2. (Guy, Loyd, Lois, Ruth.)

McGowen, Andrew (Susie) far. sec. 29, W. 80, Middlepoint, R. R. 2. (Marion.)

McMichall, Willison, far. sec. 7, H. 120, Grover Hill, R. R. 1.

McMullen, Lewis (Zura) far. sec. 13, R. Grover Hill, R. R. 1. (Maud, Ethel, Frank, Rufus.)

M

Markley, Samuel (Nettie) far. sec. 32, H. 55, Middlepoint, R. R. 2. (Clayton, Gladys.)

Markley, Frederick (Rebecca) far. sec. 29, H. 80, Middlepoint, R. R. 2. (Irene.)

Martin, J. L. (Susana) far. sec. 32, H. 30, W. 20, Ft. Jennings, R. R. 5. (Alta.)

Martin, Henry (Naomah) far. sec. 5, R. Grover Hill, R. R. 2. (Lillie, Tilla, Garfield, Clarence, Earl.)

Martin, J. H. (Mary) far. sec. 6, R. 80. (O., Joseph Bowman.) Grover Hill, R. R. 2. (Florence, Beryl, Fanner, Ruth.)

Merricle, Isiah (May) far. sec. 1, H. 80, Grover Hill, R. R. 1. (Warren, John, Lewis, Clara.)

Miller, George (Josie) far. sec. 5, R. 40. (O., Johathan, Barns.) Grover Hill, R. R. 2. (Rosa, Ethel, Johnathan, Isaiah, Thomas.)

Miller, D. H. (Emma) far. sec. 20, H. 120, Middlepoint, R. R. 2. (Russell.)

Miller, Absolom (Rachel) far. sec. 18, H. 90, Middlepoint, R. R. 2. (Sarah.)

Miller, S. A. (Matilda) far. sec. 17, H. 80, Ft. Jennings, R. R. 2. (Lonzo, Henry, Selvice, eGorge, Florence, Russell, Hannah.)

Miller. C. J. (Myrtle) far. sec. 16, R. 40. (O., Mariah Huysman.) Ft. Jennings, R. R. 5.

Miller, P. M. (Anna) far. sec. 16, R. 80. (O., Dan Miller.) Ft. Jennings, R R. 5. (Elizabeth.)

Miller, William (Josephine) far. sec. 16, H. 40, Ft. Jennings, R. R. 5. (Carl, Paul, Albert, Leo.)

Miller, Dan (Elizabeth) retired, sec. 16, H. 80, Ft. Jennings, R. R. 5.

Mohler, Allen (Armetha) far. sec. 32, H. 40, Middlepoint, R. R. 2. (William, Jonas, Leonard, Myrtle.)

Moore, Thomas C. (Emma) far. sec. 13, H. 80, Middlepoint, R. R. 2.

Morris, Albert (Stella) far. sec. 28, H. 20, Delphos, R. R. 2. (Nellie, Ladella, Harley, Earl.)

Morris, James retired, sec. 33, H. 40, Delphos, R. R. 2.

WEBER & MOORE
Sellers of
Munsing Underwear
Van Wert, O

Morris, N. E. (Minnerva) fa. sec. 3, R. 80. (O., James Morris.) (Delphos R. R. 2. (Birdie, Verna, Floyd.)

Morris, J. (Martha) far. sec. 28, H. 80, W. 40 Ft. Jennoings, R. R. 5. (Emmet, Maud.)

Morrison, W. N. (Fannie) far. sec. 9 and 4, H. 90, Groverr Hill, R. R. 2. (William, Laura, Alfred, Mary.)

Mosier, Lemuel (Myrtle) far. sec. 13, R. Grover Hill, R. R. 1.

Mosier James (Della) far. sec. 12, H. 220, Grover Hill, R. R. 1. (Harry, Bert, Marie.)

Mosier, L. (Myrtle) far. sec. 13, R. 80. (O., James Mosier.) Grover Hill, R. R 1. (Everet, Bernice, Roland.)

Mowry, George (Minerva) far. sec. 20, R. 160, Middlepoint, R. R. 2. (Glenn, Lena.)

Myers, F. C. (Nettie) merchant, sec. 18, J. 1-4, Middlepoint, R. R. 2.

N

Nihiser, John (Mary) far. sec. 19, R. 80. (O. Alfred Cohn.) Middlepoint, R. R. 1. (Webster.)

Nihiser, Clinton (Mollie) far. sec. 24, R. Middlepoint, R. R. 1. ,Earnest, Dolley.)

Nihiser, Daniel (Mytle) far. sec. 13, R. Middlepoint, R. R. 1.

Nihiser, Milton (Mary) far. R. 40, (O,. Julia Hessin.) Middlepoint R. R. 1. (Robert, Carrie.)

Niles. Jackson (Rebecca) far. sec. 7, H. 80, Grover Hill, R. R. 2. (William, Clara, Grace, George, Ray, Charles.)

O

Oakley, R. A. (Anna) far. sec. 18, H. 25, Middlepoint, R. R. 2. (Bern.)

Obringer, M. E. (Anna) far. sec. 28, H. 80, Ft. Jennings, R. R. 5. (Olive Carl, Lulu, Amelia, Laurette, Harold.)

Osenga, L. W. (Elizabeth) far. sec. 16, H. 40, Ft. Cummings, R. R. 2. (Glenn, Corine, Edith.)

P

Pangle, William (Eliza) far. sec. 29, H. 6 , Middlepoint, R. R. 2. (Raymond.)

Payne, Gilbert (Bertha) far. sec. 33, R. 55, Delphos, R. R. 2. (Loren, Norma, Cloyd.)

Payne, M. R. (Sarah) far. sec. 6, W. 40, Grover Hill, R. R. 2. (George, Bessie.)

Perhaman, Frank (Hannah) laborer, sec. 28, W. 20, Middlepoint, R. R. 2.

Plescher, Adam (Mary) far. sec. 9, H. 80, Grover Hill, R. R. 2.

Plescher Simon (Anna) far. sec. 9, H. 80, Grover Hill, R. R. 2. (John.)

Potts, Jesse (Cora) far. sec. 31, J. 120, Middlpoint, R. R. 1. (Callie, Beatrice, Dortha, Jennie, Baby.)

Poling, Ezra, far. sec. 8, H. 40, Grover Hill, R. R. 2.

Poling, Clarence (Gertude) far. sec. 8, R. 40. (O., Ezra Poling.) Grover Hill, R. R. 2. (Thema, David, Earl.)

Poling, J. A. (Emma) far. sec. 7, H. 229, Grover Hill, R. R. 2. (Minnie, Homer, Walter, May, Frank, Ruth.)

Price, Edward, laborer, sec.. 5, Grover Hill, R. R. 2.

Priddy, Edward (Julia) far. sec. 30, R. 80, Middlepoint, R. R. 2. (Glenn, Earnest.)

R

Reed, Arthur (Julia) far. sec. 31, H. 40, Middlepoint R. R. 1. (Frank.)

Reed, David (Amanda) far. sec. 1, H. 80, Grover Hill, R. R. 1. (Robert.)

Rekart, Charles (Elizabeth) far. sec. 21, R. - (O., Joseph Rekart.) Ft. Jennings, R. R. 5. (Marcella, Gertrude, Alvin.)

WEBER & MOORE
Sellers of
MUNSING UNDERWEAR
Van Wert, Ohio

Ricker, Herman (Lizzie) far. sec. 5, H. 100, Ft. Jennings, R. R. 5. (Lewis, William.)

Rupert, Buck (Ortha) laborer, sec. 32, R. Middlepoint, R. R. 2. (Freddie, Jesse, Thomas, Izor, Clara, Ray, Anna, Ora.)

S

Schoor, C., laborer, sec. 1, R. Gover Hill, R. R. 2. (Cloe, Albert.)

Scheeg, W. M. (Anna) carpenter, sec. 20, H. 86, Ft. Jennings, R. R. 5. (Benedict,Cloela, Gilbert.)

Semer, Ed. (Daisy) carpenter, sec. 33, W. 10, Ft. Jennings, R. R. 5. (John, Edith.)

Semer, John (Frances) far. sec. 33, H. 40, Delphos, R. R. 2. (Nole.)

Shad, Aaron (Flora) far. sec. 19, H. 159, Middlepoint, R. R. 2.

Shinberry, Isaac (Goldy) laborer, sec. 8, Grover Hill, R. R. 2. (Lois, Irvin.)

Shively, Dan (Rosa) far. sec. 21, R. 19. (O., W. Wannamaker.) Ft. Jennings, R. R. 5. (Zelma, Ilo.)

Shoemak, Phoebe, sec. 31, Middlepoint, R. R. 1.

Smith, B. E., far. sec. 18, R. 40. (O., G. Smith.) Middlepoint, R R 1. (Frank, Ray.)

Smith, H. C. (Nettie) far. sec. 13, R. 80. (O., G. J. Smith.) Middlepoint, R. R. 1. (George, Clarence, Bernard, Eva.)

Snyder, Peter, far. sec. 8, H. 80, Grover Hill, R. R. 2.

Snyder, John (Rose) far. sec. 8, R. 80. (O., Peter Snyder.) Grover Hill, R. R. 2. (Lon, William.) Ethel, Lawrence, Don.)

Snyder, Sedrick (Hazel) painter, sec. 16, Ft. Jennings, R. R. 5.

Snyder, George, far. sec. 33, H. 20, W. 40, Ft. Jennings, R. R. 5. (Clara, Delbert, Eva.)

Snyder, G. F. (Lizzie) far. sec. 8, H. 110, W. 40, Grover Hill, R. R. 2. (May.)

Spangler, Emma (wid) sec. 21, Ft. Jennings, R. R. 5. (Edgar, William, Sarah, Ethel, Jesse.)

Steinmetz, J. H. (May) far. sec. 32, H. 120, Middlepoint, R. R. 2. (Breta, Paul, Merle, Ruth.)

Steinmetz, Frank (Jane) far. sec. 31, R. 40. (O., John Steinmetz.) Middlepoint, R. R. 2. (George, Laura.)

Stemen, E. C. (Rachel) far. stockman, sec. 31, H. 145, Middlepoint, R. R. 1. (Charles.)

Stemen, J. C. (Jennie) far. stockman, sec. 31, H. 152, Middlepoint, R. R. 1. (Alvin, Albert, Lola, Ezra, Lehr, Beecher.)

Stemen, B. M. (Laura) far. sec. 30 R. 50,. (O., William Shelly.) Middlepoint, R. R. 2. (Eythle, Florence.)

Stemen, Taylor (Della) blacksmith, sec, 18, Middlepoint, R. R. 2. (Lucy, Florine.)

Stemen, D. P. (Matilda) far. sec. 30, H. 11, Middlepoint, R. R. 2.

Stemen, J W. (Adaline) far. sec. 19, H. 120, Middlepoint, R. R. 1. (Edith, Harold, Jesse, Ralston, Ilo.)

Stemen, Clarence (Maud) carpenter, sec. 31, R. Middlepoint, R. R. 1. (Cloyd.)

Stemen, Samuel (Ada) far. sec. 18, R. 80. (O., Mr. Miller.) Middlepoint, R. R. 2. (Edna, Martha.)

Stemen, John (Tilla) far. sec. 18, R. Middlepoint, R. R. 2. (Dortha, Ira.)

Stemen, H. S., far. sec. 17, J. Ft. Jennings, R. R. 5 (Melvin, Albert, Ervin.)

Sterling, Martha (wid) far. sec. 32, W. 100, Middlepoint, R. R. 2. (Charles.)

Sterling, Frank (Bessie) far. sec. 32, Middlepoint, R. R. 2. (Charles.)

Stewart, Perry (May) laborer, sec. 18, Middlepoint, R. R. 2. (Joseph, Goldie.)

Stewart, Levi (Callie) far. sec. 30, H. 43, Middlepoint, R R. 1. (Opha, Lloyd.)

Stewart, Eli (Lou) far. sec. 24, H. 60, Middlepoint, R. R. 1.

Stewart, A. J., retired, sec. 19, H, 240, Middlepoint, R. R. 1.

Stewart, Steve, retired, sec. 19, Middlepoint, R. R. 1.

Stirn, Martin (Mary) far. sec. 18, R. Middlepoint R. R. 2. (Frank, George, Jesse.)

Stout, Frank (Mary) far. sec. 32, H. 60, Middlepoint, R. R. 2. (Helen, Ralph, Elmer, Ethel, Pryce, Velma, Emanuel, Ruth, Harold.)

Straley, F. M. (Martha) far. sec. 32, R. 80, Middlepoint, R. R. 2.

Strock, Margeret (wid) sec. 7, W. 40 Grover Hill, R. R. 2.

Strock, Laura (wid) far. sec. 7, H. 60, Grover Hill, R. R. 1. (Carl, Edna, Orville, Grace.)

Stukey, Emmet (Kate) thresher, sec. 28, J. 5, Middlepoint, R. R. 2. (Ethel, Jessie.)

Swander W. F. (Missouri) far. sec. 30, H. 40, Middlepoint, R. R. 2. (Oliver, Otis, Inez.)

Swander, E. C. (Stella) far. sec. 29, R. 40. (O., William, McCracken.) Middlepoint, R. R. 2. (Paul, Bertie, Marion.)

Swander, Don, sec. 30, Middlepoint. R. R. 2.

Swander, J. A. (Cora) retired, sec. 32, H. 80, Middlepoint, R. R. 2. (Pearl.)

Swartner, Robert (Mary) far. sec. 24, R. 80. (O., Mrs. Hessian.) Middlepoint, R. R. 1. (Verna, Martha, Bertha.)

Swartz, Charles (Josephine) far. sec. 8, H. 140, Grover Hill, R. R. 2. (Havey, Oren, Zulo, Dewey, Frank, Lela.)

T

Taylor, Simon (Sarah) far. sec. 7, J, 80, Grover Hill, R. R. 2. (Ella.)

Thatcher, R. M. (Leafa) far. sec. 33, R. 70. (O., Abe Thatcher.) Ft. Jennings, R. R. 5. (Sylva, Elmer, Geunna, Raymond.)

Thatcher, Frank (Mae) far. sec. 33, R. 39. (O., G. W. Thatcher.) Ft. Jennings, R. R. 5 (Elvin, Ernest, Kimber Thurman.)

Thatcher, Perry (Jennie) far. sec. 32, R. 51½, Ft. Jennings, R. R. 5. (Margerette, Edna, Herbert, Harvey, Delbert, Mary, Milan.)

Thompson, Alf E. (Bessie) far. sec. 8, H. 120, Grover Hill R. R. 2. (Manota.)

Thompson, Florence, sec. 4, 59, to self, Grover Hill, R. R. 2.

Thompson, Mary (wid) far. sec. 4, W. 20, Grover Hill, R. R. 2.

Tucker, Newton (Daisy) laborer, sec. 8. R. Grover Hill, R. R. 2. (Marion.)

Turnwald, Joe, Jr. (Tracy) far. sec. 9, R. 40. (O., Joe Turnwald.) Grover Hill, R. R. 2. (Martha, Ralph.)

U

Ullery, Alberta, sec. 21, Ft. Jennings, R. R. 5.

W

Wagoner, W. R. (Martha) far. sec. 18, R. 15. (O., Mary Wagner.) Middlepoint, R. R. 2. (Pearl, Orla, Vernon, Elva, Elzie, William.)

Wagoner, Chris, retired, sec. 18, Middlepoint, R. R. 2.

Weldy, John (Della) far. sec. 5, H. 153, Grover Hill, R. R. 2. (Cary, Marie, Ruth, Eunice, Bernice.)

Westennaver, E. B. (Appolima) far. stockman, sec. 6, H. 120, Grover Hill, R. R. 2. (William, Susie.)

Williams, Alfred (May) far. sec. 4, R. 80. (O., Mr. Haney.) Grover Hill, R. R. 2. (Edna, Baby.)

William, D. H. (Laura) far. sec. —, H. 100, Grover Hill, R. R. 2. (Given, William, Anna, Wesley, Irvin, Olwen.)

Wise, Martin (Elizabeth) far. sec. 9, H. 100, Grover Hill, R. R. 5. (Charles, David.)

Wisher, James, far. sec. 8, Grover Hill, R. R. 2. (Florence.)

Wisher, Thomas (Sarah) far. sec. 8, W. 40, Grover Hill, R. R. 2. (David, Mary.)

Wolf, John (Mary) physician, sec. 18, H. 1, Middlepoint, R. R. 2. (Harold, Ruth, Clayton.)

Woton, Hugh (Ota) far. sec. 7, H. 40, Grover Hill, R. R. 1. (Hazel.)

Woten, Alexander (Jane) far. sec. 12, H. 155, Grover Hill, R. R. 1.

The Right Style All The Time

Your Views on Dress is What We Fit. You Will Be Fitted Right at Our Store

STAMM CLOTHINC CO.,

107 West Main **Van Wert, Ohio**

Jennings Township Directory

L. S. Burket, Solicitor.

Township Officials

Trustees:—
T. S. Morgan, A. L. Whyman, Frank Gilbert.
E. L. Burnett ..... Clerk.
Eliga Arnold ..... Treasurer
John Mark ..... Assessor
Justices of the Peace:—
James Sheares and J. P. Morgain.

Church Directory

M. E. CHURCH, sec. 29, H. S. Worthington, pastor.

A

Adams, Thomas (Jane) far. sec. 6, H. 40, Spencerville, R. R. 4. (Charlie.)

Alban, Elizabeth, sec. 8, Venedocia, R. R. 2.

Arnold, Elija (Elizabeth) far. sec. 16, H. 160, Delphos, R. R. 5.

B

Baird, Eliza, sec. 9, W. 40, Spencerville, R. R. 1. (Ida.)

Baird, J. I. (Phebe) far. sec. 9. [illegible] (O., Eliza Baird.) Spencerville, R. R. 1. (William, Mary, Harry, Charles.)

Baird, J. W. (Jane) far. sec. 5, H. 80, Spencerville, R. R. 4. (Iva, Alta, Jesse, Mildred.)

Baird, William (Lillian) pumper, sec. 6, H. 7, Spencerville, R. R. 4.

Baken, Gordon (Ann) far. sec. 4, H. 50, Spencerville, R. R. 1. (Charity, Raymond.)

Barnett, L. J. (Malessia) retired, sec. 16, H. 101½, Spencerville, R. R. 2.

SAVE MONEY

By Saving Your Order For The
WATKINS MAN
Platt & Merkle, Agents

Barnett, S. L. (Cora) far. sec. 9, R. 10, 40, Spencerville, R. R. 2. (Floyd, Leroy, Howard, Martha.)
Beaber, R. U., laborer, sec. 7, Spencerville, R. R. 4.
Becker, George (Catherine) retired, sec. 5, H. 330, Spencerville, R. R. 1. (Anna, Theadore, Tena.)
Becker, Cunrod (Mary) retired, sec. 4, H. 305, Spencerville, R. R. 1. (Mary, Minnie.)
Becker, William (Dora) far. sec. 5, H. 40, Spencerville, R. R. 4. (Roy, Goldia, Orval.)
Becker, G. P. (Gertrude) far. sec. 4, R. 115. (O., Conrad Becker.) Spencerville, R. R. 3.
Bennet, Elija, far. sec. 21, R. 80. (O., D. B. Jones.) Venedocia, R. R. 2.
Bennet, Elisha, sec. 21, Venedocia, R. R. 2.
Bennet, Emery, sec. 21, Venedocia, R. R. 2.
Bennet, J. R., sec. 21, Venedocia, R. R. 2.
Berry, Emma (wid) sec. 16, Delphos, R. R. 5. (Mary, Noah, Oscar, Elija, Mina, Mildred, Franklin.)
Biner, Lewis (Kate) far. sec. 8, H. 40, Spencerville, R. R. 2.
Biner, J. C. (Ethel) far. sec. 7, H. 40, Spencerville, R. R. 4. (Myron, Mary.)
Black, Lawrence (Maud) laborer, sec. 17, Monticello. (William.)
Bodey, Perry (Minnie) far. sec. 18, R. 92. (O., Jacob Stoffer.) Spencerville, R. R. 4. (Lester, LeRoy, Baby.)
Bonifis, Joseph (Elizabeth) far. sec. 4, H. 120, Venedocia, R. R. 2. (Edward Maggie, Henry, Joseph, Eda, Lena, Regina.)
Bonifis, Dominish (Sofrona) far. sec. 5, H. 80, Delphos, R. R. 5. (William, Aglin, Albert, Raymond.)
Boroff J. A. (Lillie) far. sec. 30, H. 70, Venedocia, R. R. 2. (Ray, Ruth, Mabel, Lois, Nancy.)
Bowers, J. W. (Mahala) far. sec. 17, R. 80. (O., W. Beard.) Monticello. (Thelma, Thomas.)
Bowser, Henry (Mary) far. sec. 28, H. 79, Spencerville, R. R. 1. (Arlo, Eliza, Emma.)
Burnett, D. C. far. sec, 29, R. 105. (O., Sarah Burnett.) Venedocia, R. R. 2. (Maud, Nevada, Robert.)
Burnett, Sarah (wid) far. sec. 29, W. 105, Venedocia, R. R. 2.
Burnett, Marshal, laborer, sec. 29, Venedocia, R. R. 2.
Burnett, J. E., laborer, sec. 29, Venedocia, R. R. 2.
Burnett, M. G., laborer, sec. 29, Venedocia, R. R. 2.
Burnett Marion (Ella) fa. sec. 29, H. 70, Venedocia, R. R. 2. (Maud,)
Burnett, Jesse (Mary) far. sec. 29, R. 40. (O., John Marsh.) Spencerville, R. R. 1. (Norma, Homer, Ruth, Walter.)
Burnett, E. C. (Lydia) tile mill, sec. 29, R. Spencerville, R. R. 1. (Floyd.)
Burnett, Elihue (Minnerva) far. sec. 32, H. 60, Venedocia, R. R. 2. (Ray, Minnie, Alvin, Glenn, Hugh, Elton.)
Burnett, Mathew, far. sec. 28, H. 202, Spencerville, R. R. 1. (Margeret.)
Burnett, Amor (Hulda) far. sec. 28, H. 40, Spencerville, R. R. 1. Alice, Mary, Bainton, John, Daniel, Harrison, William.)
Burnett, Thomas (Mary) far. sec. 28, R. 202, Spencerville, R. R. 1. (Mildred, Jennie, Marquis, Fred, Edith.)
Burnett, Joseph (Anna) far. sec. 28, R. Spencerville, R. R. 1. (Roy, Harold, Louis, Edna.)
Burnett, A. L. (Eva) far. sec. 20, W. 50, Venedocia, R. R.2. (Ada, Frank, Lester.)
Bush, Jacob (Adeline) laborer, sec. 16, Spencerville, R. R. 2. (Earl.)
Bush, Richard (Jennie) retired, sec. 16, H. 320, Spencerville, R. R. 4.

C

Corrulus, Smith (Eunice) far. sec. 28, R. 60. (O., W. P. Wright.) Spenserville, R. R. 1. (Charles, Henry)
Cassady, W. P. (Ora) minister, sec. 17, Monticello.
Clark, Eli (Ella) far. sec. 6, H. 40, Elgin. (Vernon, Ralph.)

WATKIN'S GOODS ARE ALL SOLD ON A POSITIVE GUARANTEE PLATT & MERKLE, AGTS

Clark, L. P. (Sophia) far. sec. 6, H. 80, Elgin. (Elvin.)
Clark, Asa (Myrtle) far. sec. 31, H. 40, Venedocia, R. R. 2. (Glenn, Grant, Blanch, Guy.)
Clantz, William (Elizabeth) far. sec. 32, R. 80. (O., Jacob Tracy.) Spencerville, R. R. 4. (Cloyd, Eugene.)
Clay, A. H. (Ella) laborer, sec. 17, H. lot, Monticello. (Edith, Heber, Ralph, Goldia, Grace, Myrtle, Alice.)
Coil, Mrs. (wid) sec. 17, Monticello,
Coil, Lewis, laborer, sec. 17, Monticello.
Coil, A. J., far. sec. 18, R. 84. (O., Jacob Miller.) Spencerville, R. R 4. (Flossie, Sherman, Elizabeth, Maggie, Floyd, Thomas, Emma.)
Coil, William (Josephine) retired, sec. 18, J. 1-4, Spencerville, R. R. 4. (Abram, Grover.)
Cint, Thomas (Sarah) far. sec. 7, H. 35, Spencerville, R. R. 4. (Daisy, Mary, Raymond.)
Cole, Ed (Ida) far. sec. 8, H. 100, Monticello. (James, Wilbert, Ruth, Mildred, Murice.)
Conaway, Samuel (Nancy) far. sec. 6, R. 80. (O., George Becker, Jr.) Spencerville, R. R. 4. (Adrian.)
Converse, A. B. (Maggie) far. sec. 5, R. 40. (O., John Wells.) Spencerville, R. R. 1. (John, Rudolph.)
Cook, Ankis (Rosa) far. sec. 5, R. 40, (O., Joe Harbison.) (Monticello, (Jesse, Cleo.)
Cook, Samuel (Gladys) far. sec. 9, R. 40, Monticello. (Joseph, Esther, John, Ruth.)
Cooper, D. H. (Maggie) far. sec. 17, R. 100. (O., Mary Fitzpatrick.) Spencerville, R. R. 2. (Ralph, Lois, Glen.)
Cooper, J. M. (Lillie) far. sec. 17, H. 40, Monticello. (Grace, Fern.)
Cooper, Ruth, sec. 17, Monticello.
Costella, Thomas (Bertha) pumper, sec. 7, Spencerville, R. R. 4. (Mildred, John.)
Craft, C. M. (Naomi) far. sec. 18, R. 1. (O., T. J. Barnett.) Spencerville, R R. 4.
Creft, S. L. (Mrs.) laborer, sec. 9, Spencerville, R. R. 2.
Crider, Lora, seamstress, sec. 20, Venedocia, R. R. 2.
Crider, William (Mary) far. sec. 16, W. 80, Delphos, R. R. 5. (Robert.)
Crider, Madison (Martha) far. sec. 21, H. 159, Spencerville, R. R. 1. (Russell.)

D

Daniel, John (Letilia) far. sec. 5, H. 40, Venedocia, R. R. 2.
Davies, J. J. (Mary) far. sec. 6, H. 50, Venedocia, R. R. 2. (Orpha, Howard.)
Davies, J. P. (Harriet) far. sec. 32, H. 147, Venedocia, R. R. 2. (Jesse, Ernest, Emma.)
Davies, J. R., retired, sec. 32, H. 116, Venedocia, R. R. 2.
Davies W. A. (Martha) far. sec. 32, R, 40. (O., Davies hrs.) Venedocia, R. R. 2. (Mildred.)
Davies, Ethel, sec. 32, Venedocia, R. R. 2.
Davis, Mary (wid) far. sec. 32, W. and hrs. 40, Venedocia, R. R. 2. (Alice.)
Davis, W. T. (Stella) laborer, sec. 7, Venedocia, R. R. 2. (Alfred, Jennie.)
Davis, E. W. (Cora) far. sec. 18, R. 130. (O., Rolland Evans.) Venedodcia, R. R. 2. (Kenneth, Thurma.)
Davis, W. L. (Elizabeth) far. sec. 18, R. 60. (O., D. B. Jones.) Venedocia, R. R. 2. (Margeret, Mary.)
Detrick, A. W. (Deella) far. sec. 16. R. 80. (O., Richard Bush.) Spencerville, R. R. 2. (Jesse, Alma, John, Ella, Mildred.)

E

Edwards, John (Maggie) teacher, sec. 17, H. 10, Venedocia, R. R. 2.
Elliott, J. Z. (Ellen) merchant, sec. 17, H. 34, Monticello.
Elsea, Arthur (Carrie) oil pumper, sec. 6, Venedocia, R. R. 2. (Luther, Burdette.)

Zimmermann Music Co. Clocks, Watches and Everything in High Grade Jewelry Van Wert Ohio

Entsler, John (Evaline) far. sec. 30, R. 150. (O., Mrs. Foor.) Venedocia, R. R. 2. (William, Jennie.)

Etzkorn, Louis (Anna) far. sec. 8, H. 80, Venedocia, R .R .2.

Evans, J. E. (Sarah) far. sec. 5, W. 40, Venedocia, R. R. 2. (LeRoy, Dewey, David, Vida, Emma.)

Evans Oscar (Susan) far. sec. 7, R. 60, Delphos, R. R. 4. (Edward.)

Evans, W. W. (Anna) far. sec. 7, H. 116 3-4, Venedocia, R. R. 2. (Maud.)

Evans, R. M. (Ellen) far. sec. 17, H. 240, Venedocia, R. R. 2. (Murrice, Kate, Agnes, Margeret.)

F

Fissel, George (Josophine) retired, sec. 4, H. 167½, Spencerville, R. R. 1. (Charles, Sophia, Minnie, Adam, John, Mabel, Lois.)

Fitzpatrick, Mary (wid) sec. 17, W. 100, Spencerville, R. R. 2.

Friesner Jesse (Lula) Venedocia, R. R. 2.

G

Gilbert, F. W. (Alice) far. sec. 5, H. 40, W. 18. Spencerville, R. R. 4. (Olive, Ethel, Emma, Jessie, Francis.)

Golliff Hiram (Madge) laborer, sec. 17, H. lot, Monticello. (Zora, Irene, Hazel.)

Gollis, Joseph (Etta) far. sec. 28, H. 20, Spencerville, R. R. 1. (Lucile.)

Grogg, J. H. (Mariah) far. R. 160. (O., Phillip Clous.) Venedocia, R. R. 2. (Samuel, Bessie, Effie, Hattie.)

H

Hagerman, J. W. (Addie) far. sec. 30, R. 94. (O., T. J. Jones.) Venedocia, R. R. 2. (Forrest, Ensel, Lois, Price.)

Hagerman, J. W. (Emma) far. sec. 31, H. 60, Venedocia, R. R. 2. (Lois, Forest, Encil, Price.)

Hance, R. W. (Hannah) merchant, sec. 28, Spencerville, R. R. 1. (Coraletta, Oliver.)

Harris, Robert (Minnie) far. sec. 18, R. 20. (O., Mary Miller.) Spencerville, R. R. 4. (Glen.)

Harter, W. M. (Hannah) far. sec. 20, H. 40, Venedocia, R. R. 2. (Emery, Emma, John.)

Haver, J. W., laborer, sec. 32, Venedocia, R. R. 2.

Haver, Joseph (Clara) far. sec. 33, J. 10, Spencerville, R. R. 1.

Heiss, S. S. (Mary) retired, sec. 18, H. 8, Spencerville, R. R. 4.

Heitz, Frank (Mary) far. sec. 4, H. 120, Delphos, R. R. 5. (Joseph, Otto, Leah, Gertrude, Marie, Hilda, Albert.)

Hemker, Mathew (Barbara) far. sec. 4, H. 80, Venedocia, R. R. 2. (Minnie, Mellie, Aloysis, Joseph, Clarence Sylvester.)

Hennon, T. J. (Ida) far. sec. 30, H. 42, Venedocia, R. R. 3. (Lucy, Herbert.)

Hertenstein, Jacob (Johanna) retired, sec. 16, H. 80, Spencerville, R. R. 2. (Louise, Lydia, Carrie, Harmon.)

Hirn, Adam (Elizabeth) far. sec. 17, H. 140, Spencerville, R. R. 2. (William, Mary, Cail, Lois.)

Houk. F. D. (Kate) far. sec. 7, R. 160. (O., J. E. Green.) Monticello. (Pearl, Raymond.)

Hudson, George, sec. 9, Spencerville, R. R. 2.

Hugel, Joseph (Elizabeth) far. sec. 9, H. 40, Venedocia, R. R. 2. (Sylvester, Oleva, Hilda.)

Hughs, Elmer (Rachel) laborer, sec. 25, Venedocia, R. R. 3.

Hughes, Joseph far. sec. 5, 36 2-3, Delphos, R. R. 5

Hughes, David, far. sec. 5, 36 2-3, Delphos, R. R. 5.

Hughes, Sarah, sec. 5, 36 2-3, Delphos, R. R. 5.

Hughes, David, Jr., far. sec. 17, R. 80. (O., Edwards Bros.) Venedocia, R. R. 2.

Hughes, David, far. sec. 17, H. 80, Venedocia, R. R. 2. (John, Maggie.)

Hughes, J. R. (Mary) laborer, sec. 17, Venedocia, R. R. 2. (Jane, Margeret, Howard, Lena, Elizabeth, Ruth.)

J

Jack Harley (Mabel) far. sec. 18, R. 130. (O., Melvina Marks.) Venedocia. R. R. 2.

Jack, Jerry (Clara) far. sec. 19, R. Venedocia, R. R. 2. (Charles, David.)

Jones, D. B. (Margeret) far. sec. 18, H. 160, Venedocia, R. R. 3. (Cerdiwen, Laura, Anna, David, Evan.)

Jones, Mary (wid) sec. 18, Venedocia, R. R. 3. (Anna.)

Jones, D. Evans (Margeret) minister, sec. 18, R. 10. (O., Laura Jones.) Venedocia, R. R 3. (Persis, Frances, David, Hugh, William, Maurice, Margeret.)

Jones, Jonah (Winnie) far. sec. 8, R. 200. (O., E. G. Davis.) Venedocia, R. R. 2. (Margeret, Robert, Henry, Luther, Caradog, Malvin, Blodwin.)

Jones, Sarah (wid) sec. 8, Venedocia, R. R. 2 . (Leona, Almon.)

Jones, D. O. (Elizabeth) far. sec. 17, W. 120, Venedocia, R. R. 2. (Elizabeth, Margeret, Edward.)

Jones, E. S. (Mary) far. sec. 5 H. 80, Venedocia, R. R. 2. (Anna, Eunice, David.)

Jones, D. J. (Elizabeth) far. sec. 8, H. 160, Venedocia, R. R. 2.

Jones, D. S. (Catherine) far. sec. 8, R. 80. (O., D. J. Jones.) Venedoica, R. R. 2. (Albert, Iver, Mary, Ervin.)

Jones, T. T. (Elizabeth) far. sec. 8, H. 160, Venedocia, R. R. 2. (Austin, David.)

Jones, Sarah (wid) sec. 8, Venedocia, R. R. 2.

Jones, W. W., far. sec. 7, H. 60, Delphos, R. R. 4.

Jones, E. R. (Mary) far. sec. 7, H. 60, Delphos, R. R. 4. (Hattie.)

Jones, William (Margeret) far. sec. 6, R. 80. (O., J. D. Jones.) Delphos, R. R. 4. (Gladys.)

Jones, D. E (Mary) far. sec. 18, H. 40, Venedocia, R. R. 2. (Richard, Blodwen, Thomas.)

Jones, M. W. (Savilla) far. sec. 7, R. 97. (O., J. W. Evans.) Venedocia, R. R. 2. (Lloyd, Glenn, Ellis.)

Jones, Ann (wid) sec. 31, Venedocia. R. R. 3.

Jones, T. F., far. sec. 31, J. 47, Venedocia, R. R. 3.

Jones, T. E., far. sec. 31, J. 47, Venedocia, R. R. 2.

K

Keller, C. F. (Minnie) far. sec. 9, R. 170. (O., J. U. Keller.) Spencerville, R R. 1. (Harold, Helen, Carl.)

Kennedy, Albert (Sarah) far. sec. 18, H. 110, Spencerville, R. R. 4. (John, Joseph, Burton, Maud.)

Kill, Edward (Laura) far. sec. 9, H. 40, Venedocia, R. R. 2. (Sylvester, Edna.)

Kimmet, John (Susan) far. sec. 9, R. 80. (O., Mike Kinnet.) (Venedocia, R. R. 2. (Mildred, Marie.)

Krugh, G. C. (Priscilla) far. sec. 7, R. 190. (O., William Townsend.) Spencerville, R. R. 4. (Elva, John, James, Albert, Bell, Ruth.)

L

Leasor, J. H., far. sec. 5, R. 90. (O., George Becker.) (Spencerville, R. R. 4. (Wilber.)

Loudth, Phillip (Sarah) far. sec. 5, H. 150, Spencerville, R. R. 4. (John, Rachel, Adison.)

Louth, Fred (Emma) far. sec. 16, H. 80, Spencerville, R. R. 4.

Louth, Fred (Emma) far. sec. 16. H. 80, Monticello. (Walter, Clara, Roy.)

Mc

McComb, Naomi (wid) sec. 17, Spencerville, R. R. 2.

McComb, D. D. (Anna) far. sec. 17, H. 100, Spencerville, R. R. 2. (Harold.)

McConnell, W. T. (Susan) far. sec. 18, H. 96, Spencerville, R. R. 4. Dean, Thomas, Mary, Wilber, Zelma, John, George, Nellie, Ray.)

McDorman, P. S. (Angeline) far. sec. 6, R. 80. (O., John Goodwin.) Venedocia, R. R. 2. (Clarissa, John.)

M

Mack, Lewis (Mrs.) far. sec. 8, H. 80, Spencerville, R. R. 4. (Elverda, Doris, Raymond.)

Macklin, J. J. (Chaity) far. sec. 19, R. 80. (O., J. H. Rees.) Venedocia, R. R. 2. (Adis, Leona, Charles, Florence.)

Marbaugh, Frederick (Drusella) far. sec. 31, H. 57, Venedocia, R. R. 2. (Harry, Gladys, Hazel, Ina.)

Mark, Marcus (Nellie) far. sec. 28, H. 60, Spencerville, R. R. 1. (Viola, Hobart, Hester, John.)

Mark, F. M. (Mary) far. sec. 21, H. 40, Spencerville, R. R. 1. (Edna Forest.)

Mark, John, far. sec. 28, H. 40, Spencerville, R. R. 1.

Martin, C. A. (Mary) far. sec. 17, R. 120. (O., C. Slentz.) Monticello, (Earl, Flossie.)

Masters, John (Mary) far. sec. 29, H. 60, Spencerville, R. R. 1. (William, Emma, Emery.)

Mehils, Fannie (wid) far. sec. 17, W. 40, Monticello. (Christopher, Mary, Elizabeth, Lena, Phillip, Ray, Kate.)

Meredith, William (Martha) far. sec. 7, H. 97½, W. 97 1-2, Venedocia, R. R. 2. (Mary, Ann, Martha, Gladys)

Miller, L. H. (Blanch) laborer, sec. 6, Spencerville, R. R. 4. (LeRoy.)

Miller, W. E. (Cora) laborer, sec. 17, H. lot, Monticello. (Alfred, Ernest, Russel, Paul.)

Miller, Della, sec. 17, Monticello.

Miller, Adam (Laura) far. sec. 4, Delphos, R. R. 5.

Miller, Martin (Thresie) far. sec. 4, H, 72, Delphos, R. R. 5. (Lizzie.)

Miller, Peter (Anna) far. sec. 4, H. 80, Delphos, R. R. 5. (Babe.)

Miller, John (Minnie) laborer, sec. 17, Monticello. (Arthur, Lawrence, Nora Velma.)

Mongold, C. H. (Jane) far. sec. 17, R. 40. (O., C. Mathes.) Venedocia, R. R. 2. (Nellie.)

Moore, George (Ora) far. sec. 4, H. 38½, Spencerville. (Clarence, Vina, William, Walter, Charles, Ralph.)

Morgan, E. T. (Anna) far. sec. 21, H. 300, Venedocia, R. R. 2. (Homer, Edgar, Telford, Mary, Anna, Thomas, Margeret.)

Morgan H. H. (Rachel) far. sec. 6, W. 75, Delphos, R. R. 4. (Abishag, Mary, Lucrecia, Deborah.)

Morgan, Arabella, sec. 8, Venedocia, R. R. 2.

Morgan, E. J., far. sec. 8, H. 78, Venedocia, R. R. 2.

Morgan, Cora, sec. 8, Venedocia, R. R. 2.

Morgan, F. S. (Lizzie) far. sec. 5, H. 86, Delphos, R. R. 5. (Myrtle, Oris, Stanley, Hayden, Wendel, Carl, Babe.)

Morgan, J. P. (Ella) far. J. P. sec. 7, H. 120, Venedocia.

Morris, David, sec. 5, Venedocia, R. R. 2.

Morris, Thomas, sec. 5 Venedocia, R. R. 2.

Morris, Henry, sec. 5, Venedocia, R. R. 2.

Mueller, Jacob (Lena) far. sec. 9, H. 40, Venedocia, R. R. 2. (Rosa, William, Edward, Elizabeth, Lucy, Margeret, Evaline, Helen.)

Mueller, Charles (Susan) far. sec. 16, H. 140, Delphos, R. R. 5. (Sylvester, Arthur, Fred, Alfred, Leo, Frank.)

Mueller, Joseph (Margeret) far. sec. 16 H. 140, Venedocia, R. R. 2. (Albert, Viola, Hilda, Wilbert, Eulalie, Lucy.)

N

Nelson, Ralph, pumper, sec. 17, H. 1-4, Monticello.

Nesbitt, Charles (Cora) blacksmith, sec. 18, Venedocia. (Leo.)

Nickelson, John (Lulu) laborer, sec. 17, H. lot, Monticello. (Azie, Alma, Wilbert.)

O

Parrott, A. (Amelia) far. sec. 17, H. 39, Monticello. (Clara, Elmer, Norma.)

Pence, Wesley (Della) thresher, sec. 17, H. lots, Monticello.

Pollock, Harry (Carrie) laborer, sec. 6, Delphos, R. R. 4.

Pollock, Mary (wid) sec. 6, Delphos, R. R. 4.

Pollock, J. L. (Luella) far. sec. 6, J. 80, Delphos, R. R. 4. (Paul, Austin, Lena.)

Pollock, W. H. (Agnes) far. sec. 6, R. 190. (O., Asa Pollock heirs.) Delphos, R. R. 4. (Zelma, Lela, Lawrence, Arlo.)

Price, C. A. (Emma) far. sec. 31, H. 60, Venedocia, R. R. 2. (Verda, Loyd.)

Price, L. A. (Minnie) far. sec. 23, H. 40, Venedocia, R. R. 2.

Priddy, Charles, (Ada) far. sec. 20, R. 40. (O., Arnold Wheeler.) Venedocia, R. R. 2. (Paul, Foster, Forest.)

Purdy, Ephriam (Lucy) far. sec. 9, H. 130, Spencerville, R. R. 2.

R

Rahrig, Joseph (Amelia) far. sec. 5, H, 84, Delphos, R. R. 5. (Joseph, Sylvester, Isadore Bertha, Maggie, Helen.)

Rahrig, Mathew (Kate) far. sec. 5, H. 131, Delphos, R. R. 5. (Esther, Harry, Sina, Lucy, Otto, Philomene, Evaline, Marcile.)

Ralston, E. R. far. sec. 19, R. 193. (O., Samantha Foor.) (Venedocia, R. R

Ralston, Sarah (wid) far. sec. 19, Venedocia. (Christopher, Barney.)

Rampfer, Andy (Mrs.) far. sec. 8, H. Spencerville, R. R. 2. (Clara, Cynthia, Maud, Mildred.)

Rees, D. W. (Sarah) far. sec. 18, H. 50, W. 30, Venedocia, R. R. 2. (Sarah.)

Rees, John (Maggie) far. sec. 5, H. 120, Delphos, R. R. 5. (Harry, Lloyd, Howel, Magdalene.)

Rees, Magdalene (wid) far. sec. 6, W. 80, Delphos, R. R. 4. (Evan, Anna.)

Rexroth, J. A. (Fiana) far. sec 19, R. 200. (O., Mrs. Mats.) Venedocia, R. R. 2. (Harry, Charles, John, Tillie, Daisy)

Richard, J. M. (Mary) far. sec. 17, H. 160, Venedocia, R. R. 2. (Howard, Ruth.)

Rider, John (Symantha) thresher, sec. 17, Monticello. (Ellery, Ray, Henrietta.)

Rider, Joe (Hala) far. sec. 16, H. 120, Spencerville, R. R. 4. (James.)

Rider, Joseph (Mahala) far. sec. 16, H. 120, Monticello. (Alta.)

Rider, Thomas (Nora) laborer, sec. 17, H. lot, Monticello. (Rosetta.)

Rigdon, Fred (Mattie) far. sec. 20, H. 160 Venedocia, R. R. 2. (Edith.)

Rigdon, Mary, (wid) far. sec. 20, Venedocia, R. R. 2.

Roberts, Johnathan (Margeret) far. sec. 6, H. 69, Delphos, R. R. 4. John, Gwen, Eunice.)

Roller, A. J. (Nora) far. sec. 31, H. 156, Venedocia, R. R. 2. (Dwight, Ralph, Alice, Ruth, Ray, Roy.)

Roller, Earnest (Ada) far. sec. 31, Venedocia, R. R. 2.

Rupert W. B. (Frances) far. sec. 6, H. 200, Spencerville, R. R. 4. Lois, Lewis, Alva, John, Floyd, Ruth.)

Rupert, I. E. (Elsie) far. sec. 6, R. 35. (O., Thomas Colt.) (Spencerville, R. R. 4. (Helen.)

Rupert, S. W. (Grace) far. sec. 7, R. 40. (O., W. B. Rupert.) Spencerville, R R. 4. (Theadore.)

S

Sawmiller, C. D. (Maggie) far. sec. 18, H. 80, Spencerville, R. R. 4. (Dwight, Arthur, Cora.)

Schaffer, Louis (Mary) far. sec. 4, H. 40, W. 40, Venedocia, R. R. 2. (Nora Carl, Gertrude, Philomene, Clara.)

Shanks Rosa, sec. 16, Spencerville, R. R. 2.

Sherer, James (Ella) far. sec. 9, H. 70, Spencerville, R. R. 2. (Abraham, Clara, Floyd.)

Sherer, H. F. (Nora) far. sec. 7, H. 30, Spencerville, R. R. 4. (Leona, Howard, Ottis, Burnice, Clara.)

Sherrieb, Enos (Gertrude) pumper, sec, 6, H. 27. (Venedocia, R. R. 2. (Harry.)

Shindollar, David (Anna) retired, sec. 7, H. 111, Spencerville, R. R. 4.

Snindollar, Albert, far. sec. 7, R. 111. (O., David Shindollar.) Spencerville, R. R. 4.

Shore, Gertrude (wid) sec. 30, Venedocia, R. R. 2. (Harold.)

Sites, Barabara (wid) sec. 17, W. lot, Monticello. (George, Elmer.)

Sites, C. W. (Frances) merchant, sec. 17, H. 20, Monticello.

Slentz, C. (Catherine) retired, sec. 17, H. 100, Monticello, R. R. 4.

Slentz, Henry (Emma) far. sec. 31, H. 37, Venedocia, R. R. 3. (Zelma, Mary, Ora.)

Slentz, Harley (Letta) far. sec. 31, R. 127. (O., J. C. George.) Venedocia, R. R. 2. (Orn, Morris.)

Slife, W. H. (Nettie) far. sec. 4. J. 50, Spencerville, R. R. 1.

Snyder, G. H. (Milta) far. sec. 17, H. 114, Spencerville, R. R. 4. (Lewis, Amy, Harvey, Pearl, Jemima.)

Stalter Edward (Elizabeth) far. sec. 33, R. 120. (O., C. H. Hoch.) Spencerville, R. R. 3. (Zelma, Carl, Babe.)

WATKINS' LAXTONE The Most Pleasant, Effective, Laxative Tonic on the Market.
PLATT & MERKLE. Agts.

Stauffer, Ed., salesman, sec. 17, Monticello.

Stauffer, Jacob (Alice) retired, sec. 17, H. 94, Monticello.

Stelzer, Jacob (Glenzola) pumper, sec. 18, R. 84. (O., Jacob Miller.) Spencerville, R. R. 4. (Harold, Mildred, Mary.)

Stippich, Andrew (Julia) far. sec. 4, H. 40, Delphos, R. R. 5. (Leona, Walter, Richard, Florence.)

Strome, Samuel (Alice) laborer, sec. 21, Southworth.

Swinen, John (Mary) far. sec. 9, H. 40, Delphos, R. R. 5. (Charles, Clara, Leona, Adaline, Amelia, Lucile.)

T

Taylor, John (Ida) far. sec. 8, R. 80. (O., George Taylor.) Spencerville,, R. R. 4. (Edna, Mabel, Mary Christopher, Babe.)

Thomas M. N. (Mary) far. sec. 7, J. 80, Venedocia, R. R. 2.

Thomas. Hugh (Elizabeth) far. sec. 18, R. 80. (O., John Thomas.) Venedocia. (Edna, Claudia.)

Thomas, Evan (Ella) far. sec. 7, R. 120. (O., W. R. Jones.) Venedocia, R. R. 2. (Margeret, Morgan, Thomas, Evan, Elizabeth.)

Townsend W. A., far. sec. 18, H. 155, Spencerville R. R. 4. (Frank, Pearl.)

Tracy, Jacob, retired, sec. 32, H. 80, Spencerville, R. R. 4.

Trippey, H. N. (Martha) far. sec. 32, H. 70, Spencerville, R. R. 4. Ethel, Bessie, Sarah, John.)

U

Upton, W. E. (Mina) pumper, sec. 9, H. 20, Spencerville, R. R. 2. (Mary.)

V

Van Sweringen, Edgar (Fannie) pumper, sec. 17, H. 51, Monticello. (Harold, Irene.)

Van Sweringen, Thomas (Anna) far. sec. 8, H. 160, Monticello. (Nellie, Orum.)

Vulgamot, Riley (Sadie) far. sec. 32, R. 116. (O., J. R. Davies.) Venedocia, R. R. 2. (George, Cecil.)

W

Washburn, H. B. (Mary) retired, sec. 32, W. 47, Spencerville, R. R. 4.

Weaver, S. W. (Harriet) far. sec. 21, H. 60, Spencerville, R. R. 1.

Weaver, J. W. (Isadora) far. sec. 21, H. 50, Spencerville, R. R. 1. (Blanche, Minnie, Elsie.)

Weaver, J. F. (Effie) far. sec. 21, R. 120. (O., C. Oaks.) Delphos, R. R. 5. (Roy, Herman, Leonard, Ivalene, Marie, Andra, Ottis, Orla, Harold, Donaldo, Geraldine, David.)

Weller, Florence, sec. 6, Venedocia, R. R. 2.

Weller, Henry (Martha) retired, sec. 6, H. 40, Venedocia, R. R. 2.

Weller, Frank, laborer, sec. 6, Venedocia, R. R. 2.

Wells, John (Elizabeth) far. sec. 4, H. 40, W. 40, Spencerville, R. R. 1. (Wilber, Roy.)

Wells, William (Mary) laborer, sec. 28, R. Spencerville. (Mabel.)

Wells, Levi (Isabel) far. sec. 33, H. 12, Spencerville, R. R. 1. (Simon, Mary.)

Wentz, Samuel (Mary) retired, sec. 6, H. 40, Venedocia, R. R. 3.

Wheeler, Arnold (Catherine) far. sec. 20, Venedocia, R. R. 2.

Wheeler, Ira (Mary) far. sec. 20, H. 75, Venedocia, R. R. 2. (Lester.)

Whyman, A. L. (Sarah) far. sec. 28, R. 100. (O., Samuel Whyman.) Spencerville, R. R. 1.

Whyman, Orb (Clara) far. sec. 20, R. 120. (O., T. M. Berry.) Venedocia, R. R. 2.

Whyman, Henry (Decoursey) far. sec. 29, R. Spencerville, R. R. 1.

Whyman, Samuel (Sarah) far. sec. 29, H. 180, Spencerville, R. R. 1.

Williams, W. (Sarah) blacksmith, sec. 17, H. ½, Monticello.

Williams, Rev. (Mrs.) minister, Delphos, R. R. 4.
Williams, D. W., far. sec. 6, W. 200, Delphos, R. R. 4. (William, Willard, Anna, Elizabeth, Ruth.)
Wolf, Harry (Dollie) far. sec. 29, R. Venedocia, R. R. 2.
Wolf, Marion (Anna) far. sec. 32, H. 57, Venedocia, R. R. 2. (William, Alma.)
Wolf, Louis (Hattie) far. sec. 29, W. 65, Venedocia, R. R. 2. (Edgar, Lois.)
Wolf, May, sec. 17, Monticello.
Wright, W. P. (Anna) far. sec. 29, H. 160, Venedocia, R. R. 2. (Ethel.)
Wright, Bink (Josie) far. sec. 29, H. 320, Venedocia. (David, Eva, Frances, Iva.)
Wright, Allen (Sarah) far. sec. 28, H. 37, Spencerville, R. R. 1. (Elva, Samuel.)

STAMM CLOTHING CO., The Men's Store

We Sell the Best Clothes, Hats, Underwear and All Furnishings That Money Can Buy

107 West Main **Van Wert, Ohio**

Liberty Township Directory

G. C. Showalter, Solicitor.

Township Officials

Trustees:—
William Ayres, John Hoffman, Jacob Wise.
James Yahn ..... Clerk
H. A. Loe ..... Treasurer
James Kiser ..... Assessor

Church Directory

MT. UNION U. B., sec. 35, Rev. Street Pastor.

WOLFERD U. B., Rev. Urias Miller, pastor.

OLIVE BRANCH CHURCH OF GOD, sec. 33, Rev. C. H. Gatchell, Pastor.

NORTH LIBERTY M. E., sec. 3, Rev. Ralph Wright, Pastor.

WALNUT GROVE M. E., sec. 24, Rev. Ralph Wright, Pastor.

ST. PETER EVAVNGELICAL, sec. 1, Rev. W. H. Mygrant, Pastor.

A

Agler, C. M. (Rosetta) far. sec. 28, H. 80, Rockford, R. R. 4. (Lee, Maurice, Logan, Cloyd, Alex, Hazel, Violet, Meck.)

Agler, Timothy, laborer, sec. 28, Rockford R. R. 4.

Agler, Isaac (Louisa) far. sec. 19, H. 20, Ohio City, R. R. 3. (Susie, Florence, Wilma, George, Doral, Gladys, Leland, Bertha.)

Agler, Lewis (Estella) far. sec. 18, R. 65. (O., Jacob Smith.) Ohio City, R. R. 3. (Paul, Kenneth, Trevia.)

Agler, G. W. (Sarah) far. sec. 16, R. 20. (O., John Fickle.) Ohio City, R. R. (Lowe, Lizzie, William, Cloyce, Albert.)

Ault, Fay, sec. 24, Ohio City, R. R. 1.

Ault, Vera, sec. 24, Ohio City, R. R. 1.

Ault, C. D. (Gertrude) teacher, sec. 18, Ohio City, R. R. 3. (Waldo, Evelyn.)

WEBER & MOORE Latest In SUITS, CLOAKS AND SKIRTS Van Wert, Ohio

Ayers, T. G., laborer, 34, Rockford, R. R. 4.
Ayers, W. H. (Alvina) far. sec. 34, H. 200, Rockford, R. R. 4. (Ethel, May.)
Ayers, O. W., merchant, sec. 34, Rockford, R. R. 4.
Ayers, Vernon M. (Nellie A.) far sec. 34, Rockford, R. R. 4.

B

Baltzell, Joseph (Elizabeth) retired, sec. 10, H. 124, Van Wert, R. R. 6.
Baltzell, Chloe, sec. 23, Ohio City, R. R. 1.
Baltzell, Floyd, sec. 23, Onio City, R. R. 1.
Baltzell, C. W. (Lota) far. sec. 13, R. 120. (O., S. S. J. Witten.) Van Wert, R. R. 9. (Glenn, Floyd, Lucile, Helen.)
Beldon, Seth (Maggie) far. sec. 31, R. 105, Rockford, R. R. 2.
Beldon, Amos (Anna) far. sec. 31, H. 105, Rockford, R. R. 2. (Ray, Basil.)
Bennett, Orrin (Nellie) far. sec. 36, R. 210. (O., Mrs. Heath.) Mendon, R. R. 2. (Alma, Cora.)
Bennett, Carl, laborer, sec. 36, Mendon, R. R. 2.
Bickle, Frank, far. sec. 19, H. 24, Ohio City, R. R. 3.
Bickle, Henry, far. sec. 19, Ohio City, R. R. 3.
Bientz, Elexie (wid) sec. 33, W. 120, Rockford, R. R. 4.
Bilderrback, J. S. (Minnie) fa. sec. 19, R. 102. (O., Wert Agler.) Ohio City, R. R. 3. (Clarence, Mary.)
Black, J. C. (Blanche) far. sec. 5, H. 40, Van Wert, R. R. 6. (Lawrence.)
Blossom, Barbara E., sec. 7, Ohio City R. R. 2. (Eva.)
Blush, Sibyl (wid) sec. 21, W. 16, Ohio City.
Blush, E. J., laborer, sec. 21, Ohio City.
Bolenbaugh, W. O. (Arvilla) pumper, sec. 19, Ohio City, R. R. 3. (Ocia, Vera.)
Bolenbaugh, A. J., laborer, sec. 19, Ohio City, R. R. 3.
Bolenbaugh, J. (Margeret) far. sec. 19, J. 56, Ohio City, R. R. 3 . (Floyd, Opal.)
Boroff, Salomon (Clara) far. sec. 23, R. 130. (O., Daniel Kuhl.) (Hobart, Beatrice, Herbert.)
Boroff, Ira (Effie J.) far. sec. 26, H. 40, W. 40. Mendon, R. R. 2.
Boyer, Jess (Rosa) far. sec. 30, R. 100. (O., G. W. Boyer.) Ohio City, R. R. 3. (Floyd, Cecil, Pearl, Gertrude.)
Brodnix, Ben B. (Leona) far. sec. 4, H. 80, Van Wert, R. R. 6. (Dwight.)
Brown, C. D., laborer, sec. 33, Rockford, R. R. 4.
Brown, L. F. (Cora) far. sec. 33, H. 95, Rockford, R. R. 4. (Don, Gladys, Charles, Bessie, Bina, Pearl, Joseph, Cash, Kenneth, Aldona.)
Brown, G. M., teacher, sec. 33, Rockford, R. R. 4.
Brown, S. E. (Maria) retired, sec. 33, H. 240, Rockford, R. R. 4.
Brown, J. N. far. sec. 32, R. 73. (O., Ruben Hooks.) Rockford, R. R. 4. (Wilbur.)
Brown, Margeret (wid) sec. 32, W. 5, Rockford, R. R. 4.
Brubaker, N. (Ellen) far. sec. 31, H. 176, Rockford, R. R. 4. (Amanda, Clara, Bessie, Oressa.)
Brubaker, C. O. (Orah) laborer, sec. 19, Dull. (Harold, Velma, Treva, Vera.)
Brubaker, D. M. (Anna) far. sec. 17, R. 160. (O., W. T. Exline.) Maud, Dewayne, Amanda.)
Brubaker, A. F. (Catherine) laborer, sec. 19, R. (O., W. T. Exline.) Dull. (Lulu, Vernie, Glenn, Ralph, Doyle, Chleo.)
Brunnie, Curtis, laborer, sec. 34, Rockford, R. R. 4.
Burk, W. E. (Mahala) far. sec. 23, H. 78, Ohio City, R. R. 1.
Burk, Joseph (Katie) far. sec. 23, R. 78. (O., W. E. Burk.) Ohio City, R. R. 1. (Ralph.)

WEBER & MOORE
Latest In
SUITS, CLOAKS AND SKIRTS
Van Wert, Ohio

Burris, John A. (Julia) far. sec. 10, H. 60, Ohio City, R. R. 2. (Norma, Hugh, William, Amanda.)
Butler, Arthur I., laborer, sec. 4. Ohio City, R. R 2.
Butle, J. T. (Ella) far. sec. 24, H. 60, Ohio City, R. R. 1. (Winford, Ethel, Florence.)
Butler, Charles, far. sec. 34, Rockford.
Butler, S. H. (Ida) far. sec. 34, H. 80, Rockford, R. R. 4. (John, Percy,, Rosa, Dewey, Clara.)

C

Coldwell, J. F. (Matilda) plasterer, sec. 15, Ohio City. (Jessie, Roy, John.)
Capin, E. E. (Bessie) far. sec. 29, H. 20, Rockford, R. R. 4. (Birdie.)
Cottell, N. S. (Mary) far. sec. 6, W. 60, Van Wert, R. R. 6. (Bessie.)
Cottell, William E., far. sec. 6, Van Wert, R. R. 6.
Caywood, J. W. (Emma) far. sec. 34, R. 186. (O., Sarah Custer.) Ohio City, R. R. 4. (Walter, Velma, Delmar, Marian, Estella, Mildred.)
Chilcote, J. W. (Amanda L.) far. sec. 5, H. 80, Van Wert, R. R. 6.
Chilcote, J. W. (Matilda) far. sec. 7, H. 100, Ohio City, R. R. 2. (William, Grace.)
Chilcote, Benjamin (Josephine) far. sec. 27 R. 70. (O., William Phillips.) Ohio City, R. R. 3. (Elva)
Chilcote, J W., laborer, sec. 27, Ohio City, R. R. 3.
Clouse, E. T. (Rebecca) sec. 29, H. 40, Rockford, R. R. 4. (Ada, Matilda.)
Clouse W. M. (Frederica) far. sec. 20, H. 286, Ohio City, R. R. 3. (Emma, Earnest.)
Clouse, William E., laborer, sec. 20, Ohio City, R. R. 3.
Clouse, D. W., far. sec. 20 R. 143. (O., W. M. Clouse.) Ohio City R. R. 3.
Clouse, Mary (wid) sec. 22, Ohio City, R. R. 3.
Clouse, George S. (Etta) laborer,, sec. 2, H. 1, Ohio City. (Edna, Michoes.)
Clouse, Oscar (Jennie) far. sec. 29, H. 80, Ohio City. (James.)
Clouse, C. L. (Bertha O.) far. sec. 19. R. 40. (O., William Clouse.) Ohio City, R R. 3. (Ralph, James, Doyt.)
Clouse, W. M. J. (Ola) far. sec. 29, H. 80, Ohio City. (Vernie, Harry, Dewey, Bertha, Eugene, Doris.)
Clouse, L. J. (Nettie) carpenter, sec. 20, Dull.
Clutter, William, retired, sec. 12, Van Wert, R. R. 6.
Colton, J. P. (Alice) engineer, sec. 20, Dull. (Melvin, India, Lillian, Vivian, Mert, Audrie, Mary.)
Cooper, D. O. (Alice) far. sec 3. W. 80, Van Wert. R. R 6 (Owen, Hiram, Florence, Beatrice, Nellie.)
Carrathers, William G. (Maggie) truck gardener, sec. 15. Ohio City, R. R. 1.
Cunningham, George, far. sec. 16, H. 38, Ohio City, R. R. 3.
Cunningham, William (Margeret) far. sec. 16, J. 38, H. 80, Ohio City, R. R. 3. (Terza O.)
Custer, S. M. (Bessie) far. sec. 35, R. 20. (O., Hannah Boroff.) Rockfod, R R. 4. (May, Wavel, Arnie, Madaline.)
Custer, Frank (Fannie M.) stock buyer, sec. 33, H. 150. Rockford, R. R. 4. (Edna, Mabel, Ethel, Treva, Wanda.)
Custer, Henry, far. sec. 4, H. 100, Van Wert, R. R. 6.
Custer, Albert (Maud) far. sec. 19, R. 47. (O., Dickerson hrs.) Ohio City, R. R. 3. (Elby.)
Custer, Wilbert (Lucy) far. sec. 10, R. 80. (O., T. W. Moyer.) Ohio City, R R. 2. (Merl.)
Custer, Sarah J., (wid) sec. 27, Ohio City, R. R. 3.
Cuester, J. S. (Eva C.) far. sec. 27, H 40. Ohio City. R. R. 3. (Fannie, Alto, Lawrence, Gretchen.)

D

Davidson, Joshua (Jane) far. sec. 15, H. 40, Ohio City, R. R. 1.

W. F. EBER & CO. For Shoes, Clothing, Dry Goods Ohio City, Ohio

Davis, R. (Mrs. R.) far. sec. 22, H. 3, Ohio City, R. R. 3. (Goldie.)
DeLong, Mable, Van Wert, R. R. 6.
DeVore, J. T. (Ida) far. sec. 36, R. 80. (O., Ira Boroff.) Mendon, R. R. 2.
Dibert, John (Bessie) far. sec. 13, R. 120. (O., Martha Dibert.) Ohio City. R. R. 1. (Earnest.)
Downs, S. F. (Anna E.) far. sec. 28, H. 170, Ohio City, R. R. 3. (Florence.)
Draper, L. E. (Emma) far. sec. 5, R. 100. (O., George Moore.) Van Wert, R. R. 6. (Delbert, Eugene, Gladys, Joseph, Lester, Herman.)
Dull, J. M. (Martha) far. sec. 20, H. 360, Ohio City, R. R. 3. (Daisy.)
Dull, Ralph, sec. 20, Ohio City, R. R. 4.
Dull, W. M. (Martha) far. sec. 22, H. 40, Ohio City, R. R. 1.
Dull, H. O. (Mrs.) far. sec. 20, R. 360. (O., J. M. Dull.) Ohio City, R. R. 4. (Mildred, Forest.)

E

Eber, Charles (Lottie) far. sec. 10, H. 113, Ohio City, R. R. 1. (Lee, Wilbert, Floyd.)
Eibling, John (Matilda) far. sec. 18, H. 52, Ohio City, R. R. 3. (May, Fred, Olive.)
Emerson, Oscar (Bertha) far. sec. 12, R. 40. (O., G. B. Jewell.) Van Wert, R. R. 7. (Doyt.)
Erskine, Basil, sec. 36, Mendon, R. R. 2.
Everett, Jane (wid) sec. 36, 30, Rockford, R. R. 4.
Exline, Eunice, sec. 23, Ohio City, R. R. 1.
Exline, W. F. (Esther) far. sec. 17, H. 452, Ohio City, R. R. 3. (Margeret Estella, Ethel, Georgia)

F

Farling, Samuel (Elva) far. sec. 26, H. 80, Rockford, R. R. 4. (Olive, Edward, Bertha, Hazel.)
Fauble, Edna, sec. 29, Rockford, R. R. 4.
Fauble, D. F., far. sec. 27, Ohio City, R. R. R. 3.
Fauble, Adam (Lizzie) far. sec. 27, H. 100, Ohio City, R. R. 3. (Charles, Florence.)
Faulkner, O. J. (Mary) rural carrier, sec. 15, W. 37, Ohio City. (Mable, Roy, Harold, Ruth, Vesta, Helen, Ernest.)
Feaster, C. F. (Durette J.) far. sec. 31, J. 58, Ohio City, R. R. 3.
Felker, Sallie (wid) sec. 36, W. 28, Mendon, R. R. 2.
Fisher, Reuben (Ruth A.) retired, sec. 9, H. 40, Ohio City, R. R. 2.
Flager, Henry (Rosanah) far. sec. 16, H. 120, Ohio City, R. R. 2. (Basil.)
Flager, John (Margeret E.) far. sec. 11, H. 120, Ohio City, R. R. 1. (Harry, Myrtle, Bertha, Mary, Adam.)
Flager, Mrs. Adam (wid) sec. 11, Ohio City, R. R. 1.
Flager, Lewis (Emma) far. sec, 15, W. 12, Ohio City.
Fleming, C. S. (Zula) far. sec. 32, R. 20. (O., Mary C. Fleming.) Rockford, R. R. 4. (Opal, Francis.)
Foor, Margeret, sec. 16, Ohio City, R. R. 3.
Foor, George M. (Orvilla) far. sec. 32, R. 90. (O., Sarah L. Foor.) Rockford, R. R. 4. (Chleo, Russell.)
Foor Sarah L. (wid) sec. 32, W. 90, Rockford, R. R. 4. (Sarah A.)
Fourtney, Reason (Martha) far. sec. 32, H. 40, Rockford, R. R. 4.
Fowler, I. D. (Hattie) far. sec. 19, R. 50 (O., J. W. Kiser.) Dull. (Ruth, Cloyd, Doyt, Forest, Naomi.)
Frity, D. H. (Clara B.) laborer sec. 20, Ohio City, R. R. 3. (Eva, Francis, Elizabeth, eVlma, Thurman, Harry, John.)
Fritz, Frances (wid) sec. 36, Rockford, R. R. 4.
Fryer, Louis (Clara) far. sec. 22, R. Ohio City. (Elodo, Leah, Mary.)
Fugate, H. W. (Norma) far. sec. 24, R. 90. (O., T. S. Witten.) Ohio City, R. R. 1. (Clifford.)

WEBER & MOORE Latest In SUITS, CLOAKS AND SKIRTS Van Wert, Ohio

G

Gephart, Murrel C., sec. 22, Ohio City, R. R. 3.

Gephart, C. C. (Alice) far. sec. 22, J. 76, Ohio City, R. R. 3. (Ilo, Claude, May, Beatrice.)

Gephart, L. H. (Ella) far. sec. 20, R. 53. (O., Jane Kuhl.) Ohio City, R. R. 3.

Germann, William F. (Fredonia) far. sec. 6, J. 44, Ohio City, R. R. 2. (Victor.)

Gier, Edward (Christina) far. H. 15, Ohio City, R. R. 1.

Girrard, Henry, laborer, sec. 15, Ohio City. (Pearl, Jennie.)

Gleason, C. F., assistant P. M., sec. 19, Dull.

Granger, W. R. (Mary E.) far. sec. 10, H. 8, Ohio City, R. R. 1.

Granger, O. L., laborer, sec. 10, Ohio City, R. R. 7.

H

Hale, Curtis (Sadie) far. sec. 5, Van Wert, R. R. 6. (Eva.)

Hale, Frank (Mrs.) far. sec. 16, Ohio City, R. R. 2. (Verne, Fannie, Grace, Paul, Walter.)

Hale, Oscar (Mary) far. sec. 5, H. 80, Van Wert, R. R. 6.

Handiverck, P. C. (Malissa) far. sec. H. 253, Van Wert, R. R. 7. (Grace, Cara, Julia, Fred.)

Harber, William B. (Emma) far. sec. 14, R. (O., George Moore.) Ohio City, R. R. 1. (Frank, Earl, Vera, Walter.)

Hardmon, James (Gertrude) far. sec. 7, H. 60, Ohio City, R. R. 2. (Carey, Grace, Kish.)

Harp, Jacob (Myrta) far. sec. 35, H. 80, Rockford, R. R. 4. (Josie, Cara.)

Harrison, William (Sarah) far. sec. 28, H. 40, Rockford, R. R. 4.

Hartzog, E. A. (Zella) laborer, sec. 19, Ohio City, R. R. 3. (Ralph, Floyd.)

Hartzog, Ellen (wid) sec. 31, Ohio City, R. R. 3.

Hartzog, Frank (Cora) far. sec. 31, R. 56. (O., Taylor King.) Ohio City, R. R. 3. (Eullie.)

Hauter, Hannah (wid) sec 14, W. 40, Ohio City, R. R. 1. (Anna.)

Hauter, Charles, far. sec. 14, R. 80. (O., John DeLong.) Ohio City, R. R. 1.

Hay, William (Lizzie) far. sec. 6, H. 40, Ohio City, R. R. 2. (Lulu, Thomas, Margerette.)

Heppeard, W. F. (Ida) far. sec. 36, W. 40, Mendon, R. R. 2. (Leah, Foster, Opal.)

Hertel, Phillip (Anna) far. sec. 1, H. 160, Van Wert, R. R. 7. (Ida, Grace.)

Hertel, J. B. (Catherine) far. sec. 12, H. 80, Van Wert, R. R. 7. (Vern, Treva, Agatha, Gaylord, Glenn, Otis)

Hertel, Phillip (Ann) far. sec. 1, H. 160, Van Wert, R. R. 7. (Ida, Grace.)

Hertel, Samuel (Lizzie) far. sec. 12, H. 80, Van Wert, R. R. 7. (Edna, Velma, Pearl, Paul.)

Hertel, James (Nettie) far. sec. —, H. 160, Van Wert, R. R. 6. (Doydt, Gladys.)

Hertel, Albert (Orah) far. sec. 1, H. 100, W. 100, Van Wert, R. R. 6. (Floyd, Nellie, Forest, Alma.)

Hertz, J. F. (Mary) retired, sec. 34, H. 40, Ohio City, R. R. 3.

High, C. M. (Lucy) far. and auctioneer, sec. 25, H. 80, Ohio City, R. R. 1. (Lloyd, Cuba, Ray, Leo, Norma, Hial, Regina.)

High, W. H. (May) far. sec. 23, H. 320, Ohio City, R. R. 3. (Glenn, Doyt, Orval, Edith, Grace, Albert, Anna, Pearl)

Hines, Sylvester, oil pumper sec. 27, Ohio City. (Treva, Hugh, Carrie, Andrew.)

Hirt, M., sec. 16, Ohio City, R. R. 3.

Hoffman, Jessie, far. sec. 10, R. 75, (O., John Hoffman.) Ohio City, R. R. R. 3.

Hoffman, John (Mary) far. sec. 18, H. 378, Ohio City, R. R. 3.

Hoffman, Phillip, carpenter, sec. 18, Ohio City, R. R. 3.

Hoffman, J. A. (Mary) far. sec. 7, H 80, Ohio City, R. R. 2. (Henry.)
Hoffman, A. P. (Ella) far. sec. 22, H. 42, Ohio City, R. R. 3. (Haze, Maud, Dale)
Hoghe, E. C. (May) far. sec. 2, R. 160. (O., C. A. Hoghe.) Van Wert, R. R. 6. (Albert.)
Hoghe, C A (Alice) far sec. 3, H. 160, Van Wert, R. R. 6. (Guy.)
Hooks, Reuben (Minnerva) retired, sec. 23, H. 80, Ohio City.
Hooks, W. S., undertaker, sec. 23, Ohio City.
Houter, Joseph (Regina) laborer, sec. 24, Ohio City, R. R. 1. (Paulina.)
Hooverman, Ida, sec. 5, Van Wert, R. R. 6.
Hooverman, Ross, sec. 8, Van Wert, R. R. 6.
Hooverman, Vera, sec. 5, Van Wert, R. R. 6.
Hooverman, Jacob (Minnie) far. sec. H. 20, Ohio City, R. R. 2. (Samuel, Anna, Estella.)
Hooverman, Otto, laborer, sec. 7, Ohio City, R. R. 2.
Hooverman, Lewis, laborer, Ohio City R. R. 2.
Hooverman, Kunrod (Mary) far. sec. 7, H. 52, Ohio City, R. R. 2. (Benjamin, Caroline, Hulda, Josephine.)
Hooverman, W. M. (Ada) far. sec. 6, Ohio City, R. R. 2.
Hooverman, Phillip (Caroline) tile maker, sec. 7, 143, Ohio City, R. R. 2.
Huffine, Robert (Zelda) far. sec. 1, W. 80, Van Wert, R. R. 7.
Hull, J. G. (Ella) far. sec. 2, J. 100, Van Wert, R. R. 6. (Stewart.)
Humerickhouse, William, far sec. 31, H. 116, Rockford, R. R. 4.
Humerickhouse, Wallace (Cora) far. sec. 31, H. 32, Rockford, R. R. 4. (Floyd.)

I

Ickes, Clark (Esta) far. sec. 34, H. 22, Ohio City, R. R. 3. (Ray, Edna, Cecil, Thomas, Clyde, Nellie, Leo, Leona.)

J

Jackson, Bessie, sec. 19, Ohio City, R. R. 3.
Jackson, Nora, sec. 19, Ohio City, R. R. 3.
Jewell, G. B., retired, sec. 12, H. 40, Van Wert, R. R. 7.
Johnson, Hiram, plasterer, sec. 19, Dull.
Johnson, Isaac (Laura L.) laborer, sec. 19, Dull.
Johnson, George D. (Charity) far. sec. 19, H. 79, Ohio City, R. R. 3. (Willis, Laura.)
Johnson, Rosana (wid) sec. 12, Van Wert, R. R. 1.
Johnson, W. B. (Maggie P.) far. sec. 12, H. 282, Van Wert, R. R. 7. (Mary J.)
Johnson, Thomas (Lizzie) far. sec. 9, H. 80, Ohio City, R. R. 2. (Rush, Amelia, Adam, Doyt, Floyd, May, Lola.)
Jones, J. S. (Catherine) retired, sec. 11, Ohio City, R. R. 1.

K

Keck J. W. (Virginia) far. sec. 9, H. 80, Ohio City, R. R. 2. (Hazel.)
Keller, John (Bessie) dairy, sec. 14, Ohio City. (Earnest.)
Keller, John (Lucinda) salesman, sec. 13, 80, Ohio City, R. R. 1.
Keltner, Ilo, sec. 1, Van Wert, R. R. 6.
King, Frank (Minnie) far. sec. 16, H. 40, Ohio City, R. R. 3. (Willis, Earl, Aubrey, Darrel.)
King, J. D., laborer, sec. 19, Dull.
King D. F. (Minnie) far. sec. 30, R. 100. (O., Mrs. Malissa King.) Ohio City (Boyd, Helen.)
King, D. B. (Nancy) far. sec. 19, R. 10. (O., Samuel Smith.) Dull.
King, Phillip, laborer, sec 19, Dull.
Kiser, John (Daisy) far. sec. 34, H. 80, Ohio City, R. R. 3.
Kiser, Anna (wid) sec. 11, H. 80, Ohio City, R. R. 1. (Myrtle.)
Kiser, J. W. (Louisa) far. sec. 19, H. 50, Dull.
Kiser, C. W. (Sarah) laborer, sec. 4, Ohio City, R. R. 2. (Sylvester, Kenneth.)
Kline, Daniel (Frederica) far. sec. 7, H. 120, Ohio City, R. R. 2. (Josephine, Harry, Leah.)
Kline, H. J. (Elsie) far. sec. 8, R. 120. (O., Daniel Kline.) Ohio City, R. R. 2. (Harold.)
Kline, J. E. (Cora) far. sec. 8, H. 40, Ohio City, R. R. 2. (Helen.)
Kline, Samuel, far sec. 15, H. 1, Ohio City, R. R. 2. (Clara, Florence.)
Kline, J. H., far. sec. 15, Ohio City.
Kneller, Jacob (Susan) far. sec. 29, H. 80, Rockford, R. R. 4.

Kneller, Charles, far. sec. 29, H. 100, Rockford, R. R. 4.
Kneller, J. W. (Helena) far. sec. 21, H. 40, Ohio City, R. R. 3. (Clyde.)
Knodel, Fred, far. sec. 29, Rockford, R. R. 4.
Koch, John (Emerettie) far. sec. 22, H. 400, Ohio City, R. R. 3.
Koehler, Oscar (Maria) far. sec. 1, H. 180, Van Wert, R. R. 6. (Orlo, Glenn, Nora.)
Koehler, W. L., far. sec. 1, Van Wert, R. R. 6.
Koogle, Oliver (Sarah) far. sec. 14, 120, Ohio City. (Catherine.)
Koogle, Charles (Eva) far. sec. 14, Ohio City. (Paul, Harold.)
Koogle, John, retired, sec. 21, H. 118, Ohio City, R. R. 3.
Kreider, J. T. (Mary) far. sec. 15, R. 120. (O., Tobias Koogle.) Ohio City, R. R. 1. (Zelma, Elsie.)
Kreider, O. H. (May) far. sec. 10, R. 80. (O., Dr. T. P. Kreider.) Ohio City, R. R. 1. (Loyd, Norma.)
Krugh, C O. (Cora) far. stock buyer, sce. 28, R. 150. (Reidle and Kneller hrs.) Ohio City, R. R. 3. (Freda, Daily, Ethel.)
Krugh, Charles (Pearl) far. sec. 4, H. 40, Van Wert, R. R. 6. (Jessie, Ilusia, George, Violet, Lester.)
Krugh, John (Amanda) retired, sec. 3, H. 80, Van Wert.
Krugh, W. B. (Ella) far. sec. 27, H. 80, Ohio City R. R. 3. (Samuel, Cary, Edith, Orley, Velma.)
Krugh, Frank, far. sec. 27, Ohio City, R. R. 3.
Kuhl, Daniel (Nancy) retired, sec. 23, H. 130, Ohio City, R. R. 1.

L

Lackey, Fred (Mrs.) pumper, sec. 27, Ohio City, R. R. 3. (Lewis.)
Lawson, Fred (Lizzie) carpenter, sec. 15, W. 5, Ohio City. (Clara, Eugene, Leo.)
Lichty, George, far. sec. 26, H. 80, Ohio City, R. R. 3. (Goldia, Ray, Don.)
Lintemoot, D. W. (Emma) hay dealer, sec. 20, R. 37. (O., Amanda Lintemoot.) Ohio City, R. R. 3. (Earl, Leo, Della, Bimel.)
Linton, Mary (wid) sec. 25, J. 100, Ohio City, R. R. 1. (Ray, Leo, Russel, Aaron.
Lytle, Levi (Minnie) far. sec. 7, H. 55, Ohio City, R. R. 2. (Nadie.)

Mc

McCrory, W. C. (Lorena) far. and hay dealer, sec. 6, H. 186, Ohio City, R. R. 2. (Earl, Mayme, Ruth, Layte.)
McElhiney, William (Anna) freight agent, sec. 15, H. 10, Ohio City. (Arthur, Bernarr.)
McGee, S. A. (Alevia) far. sec. 25, R. 120, Ohio City, R. R. 1. (Orum, Helen, Edith.)
McGough, C. W. (Alice) far. sec. 30, R. 105. (O., C. A. McGough.) Ohio City, R. R. 3.

M

Machling, Amos (Perhetty) retired, sec. 22, H. 40, Ohio City, R. R. 1.
Mahlon, Mildred, sec. 8, Ohio City, R. R. 2.
Manley, C. A. (Cora) far. sec. 35, H. 75, Rockford, R. R. 4. (Carol.)
Mathews, F J. (Irene) far. sec. 3, R. 80. (O., Kate Baker.) Ohio City, R. R. 2. (Walter, Guy, Earl, Glenn.)
Medaugn, N. R. (Anna) far. sec. 19, W. 47, Ohio City, R. R. 3. (Wincna, Goldia, Mildred, Glee.)
Merkle, J. H. (Julia) far. sec. 6, H. 45, Ohio City, R. R. 2. (Christian, Walter.)
Merkle, George (Hannah) far. sec. 6, H. 45, Ohio City, R. R. 2. (Theadore, Rudolph, Hulda.)
Metzger, C. F. (Rebecca) far. sec. 21, H. 80, Ohio City, R. R. 3. (Fred, Anna, Emma.)
Miller, Lewis (Sylvia) far. sec. 13, W. 80, Ohio City, R. R. 1. (Otis, Gladys, Margeret.)
Miller, George (Margeret) retired, sec. 35, H. 80, Rockford, R. R. 4
Miller, Catherine (wid) sec. 27, H. 80, Ohio City, R R. 3.
Miller, G. P. (Bertha) far. sec. 27, Ohio City, R. R. 3. (Mary, Kenneth, Beatrice, Thelma.)
Moore, C. A. (May) contractor-carpenter, sec. 15, Ohio City, R. R. 1. (Eugene, May, Maxine.)
Moore, E. G. (Lena) far. sec. 36, H. 67, Rockford, R. R. 4. (Beulah, Pearl.)
Morehead, C. A. (Elizabeth) sec. 15, Ohio City. (Charles, John, Basil, Ella, Virgil, Clarence.)
Morehead, J. I., retired, sec. 15, Ohio City.

Mottinger, C. L. (Edith) carpenter, sec. 20, Ohio City, R. R. 3. (Lucy, Flossie, Grace, Jess, Bassett, Oressa.)

Mottinger, C. C., laborer, sec. 20, Ohio City, R. R. 3. (Alfred.)

Mottinger, Byron (Lydia) far sec. 31, H. 40, Ohio City, R. R. 3. (Vera, Goldia, Robert.)

Moyer, C. M. (Sarah) far. sec. 15, H. 60, Ohio City, R. R. 2. (Blanche, Lulu, Walter, Waldo, Rilla, Catherine.)

Moyer, Delbert, sec. 16, Ohio City, R. R. 3

Moyer, John, far. sec. 15, H. 20, Ohio City, R .R. 3.

Moyer, Frank (Irene) far. sec. 15, H. 145, Ohio City. (Myrtle, Celia.)

Murray, C. K. (Dora) far. sec. 31, R. 180. (O., Naaman Brubaker.) Rockford, R. R. 4. (Clara, Harold, Leo, Ellen.)

Myers, Walter, laborer, sec. 17, Ohio City, R. R. 2.

Myers, J. A. (Rebecca) far. sec. 11, H. 140, Ohio City. (Carrie, Ray, Fred, Russel.)

Myers, Sherman (Rosa) far. sec. 23, R. 160. (O., Charles Scheidt.) Ohio City, R. R. 1. (Carl, Leah, Mildred.)

Myers, Dora, sec. 22, Ohio City.

Myers, Ad, laborer, sec. 17, Ohio City.

Micksell, Emma, sec. 25, W. 118, Ohio City, R. R. 1. (Marshall, Cora.)

N

Neate, Clyde, laborer, sec. 10, Ohio City, R. R. 1.

Neate, J. W. (Lillie) far. sec. 8, R. 80. (O., M. H. Osborn.) Ohio City, R. R. 2.

Neate. Thomas, laborer, sec. 10, Ohio City, R. R. 1.

Neate, T. B. (Christie) far. sec. 10, H. 61, Ohio City, R. R. 1. (Burt, Ida, Blanche.)

Neff. Frank, sec. 1, Van Wert, R. R. 6.

Nelson, Robert, laborer, sec. 7, Ohio City, R. R. 2.

Newton, Marvin (Bertha) far. sec. 2, R. 120. (O., Parker hrs.) Ohio City, R. R. 1. (Loren, Locen.)

Newton, John (Mary) far. sec. 9, W. 60, Ohio City, R. R. 2. (Augusta, Paul, Ella.)

O

Osburn, J. S. (Almeda) far. sec. 6, H. 72, Ohio City, R. R. 2. Henry, Jennie, Olive.)

Overholt, J. W. (Alice) thresher, sec. 25, Ohio City, R. R. 1. (Dale.)

Overholt, W. T. (Mollie) far. sec. 25, H. 40, Ohio City, R. R. 1. (Russel.)

P

Palmer, A. A. (Susana) far. sec. 25, R. 80. (O., Andrew Harp.) Ohio City, R. R. 1. (Ruth, Floe, Vaughn, Eva.)

Parker, A. L. (Laura) far. sec. 11, H. 99, Ohio City, R. R. 1. (Ray, Clyde, Eva.)

Parker, Louisa (wid) sec. 12, W. 84, Van Wert, R. R. 7.

Peters, A. W. (May) lease mgr. sec. 16, Ohio City, R. R. 3. (Burton, Harry, Francis.)

Potts, Andrew (Cora) laborer, sec. 15, Ohio City, R. R. 2. (Paul, Dearrel, Garland.)

Prichard, E. N. (Nettie) far. sec. 25, J. 80, Ohio City, R. R. 1. (Charles, Ada, Belle, Ralph, Mildred, Mary, Hugh.)

Profit, C. A. (Edythe) rural carrier, sec. 15, H. 20, Ohio City. (Nina, Orley.)

Profit, Edward (Lottie) far. sec. 24, R. 80. (O., John Scheidt.) Ohio City, R. R. 1. (Kenneth.)

Profit, Joseph (Ella) far. sec. 24, H. 5 Ohio City, R. R. 1.

Profit, Albert, laborer, sec. 23, Ohio City R. R. 1.

Profit, Perry, laborer, sec. 26, Ohio City, R. R. 1.

Profit, William (Lizzie) far. sec. 26, H. 240 Ohio City, R. R. 1.

Putman, W. M. (Clara) laborer, sec. 27, Ohio City, R. R. 3. (Gladys.)

Putman, W. S. (Minerva) far. sec. 29. H. 40, Rockford, R. R. 4. (Logan, (Timothy, Birdie.)

Putman, Hugh, retired, sec. 32, H. 20, Rockford, R. R. 4. (George, Ermal.)

Putman, Peter, sec. 31, Rockford, R. R. 2.

Putman, F. M. (Cora) pumper, sec. 31, Rockford, R. R. 2. (Ray, Lulu, Fred, Arleigh, Grace, Fay.)

Putman, Ira (May) far. sec. 30, R. 80. (O., Newton Putman.) Ohio City, R. R. 3. (Clifford.)

Putman, Fremont (Lucy) far. sec. 33, R. 80. (O., Elexie Bientz.) Rockford, R. R. 4.

Putman, Curtis, far. sec. 32, Rockford, R. R. 4.

Putman, Solomon (Mary) far. sec. 32, H. 200, Rockford, R. R. 4. (Arthur, Sherman, Edgar, Ella.)

Putman, N. B. (Sina) laborer, sec. 32, Rockford, R. R. 4.

Putman, E. W. (Lena) far. sec. 29, H. 141, Ohio City, R. R. 3. (Lealand, Deloyd, Naomi, Walter, Clarence, Glenn, Archie, Esher.)

Putman, Sarah (wid) sec. 29, Ohio City, R. R. 3.

Putman, Clark, carpenter, sec. 29, Ohio City, R. R. 3.

Putman, J. N. (Emma) far. sec. 30, W. 99, Ohio City, R. R. 3. (Earl.)

R

Rader, C. H. (Maud) far. sec. 11, R. 80. (O., George Roader.) Ohio City, R. R. 1.

Rader, J. A. (Orleida) far. sec. 4,H. 160, Yan Wert, R. R. 6. (Asa.)

Rader, Katie, sec. 3, W. 120, Van Wert, R. R. 6.

Rader, P. J., far. sec. 3, H. 200, Van Wert, R. R. 6.

Rader, J. M. (Delle) far. sec. 3, R. 98. (O., George Rader.) Van Wert, R. R. 6. (Pearl.)

Rayer, David (Retta) far. sec. 12, Van Wert, R. R. 7. (Elisa, William, Boyd, Helen.)

Reese, Elias, laborer, sec. 1. Van Wert, R. R. 7.

Reid, William H. (Anna M.) far. sec. 30, H. 100, Ohio City, R. R. 3. (Charles, Lon, Gail.)

Reidle, Fred (Mary) far. sec. 5, H. 150, Van Wert, R. R. 6.

Richard, H. T. (Ida) laborer, sec. 20, Ohio City. (Walter.)

Rickard, (Hannah) sec. 36, W. 20, Mendon, R. R. 2. (Leota, Arthur, Dewey, Monda, Etta, Grace, Iva, Glenn.)

Rickard, Amos (Mary) far. sec. 34, H. 5, Rockford, R. R. 4. (Homer.)

Rickard, H. S. (Anna) laborer, sec. 25, Ohio City, R. R. 1.

Rickard, William (Clarissa) far. sec. 36, H. 79, W. 40, Rockford, R. R. 4. (Mable.)

Rickard, William (Mollie) laborer, sec. 9, Ohio City, R. R. 2. (Viola.)

Ridel, John (Minnie) far. sec. 5, hrs. 40, Van Wert, R. R. 6. (Mary, Henry, Bessie.)

Riedel, Frederica (wid) sec. 5, H. 60, Van Wert, R. R. 6. (Emma, Florence, Carl, Harold.)

Rigdon, Minnie, sec. 17, Ohio City, R. R. 2. (Zella.)

Roberts, J. C. (Ellenorea) far. sec. 17, Ohio City. (Ralph, Orval, Herbert, Owen.)

Robinson, W. U., far. sec. 9 H. 240, Ohio City, R. R. 2.

Robinson, Pat (Elwood) sec. 9, Ohio City, R. R. 2.

Robinson, Celesta (wid) sec. 9, W. 40, Ohio City, R. R. 2.

Roebuck, Irene (wid) sec. 27, H. 80, Ohio City, R. R. 3. (Violet, Forest.)

Roller, John (Celia) far. sec. 10, R. 95. (O., Lewis Brown.) Ohio City, R. R. 2. (Irene, Arlene, Frace, Flora.)

R. 100. (O.,Henry Custer.) Van 40, Ohio City, R. R. 2. (Glenn, Gay, Lena.)

Rollins, L. A. (Josephine) far. sec. 4, R. 160. (O., Henry Custer.) Van Wert, R. R. 6. (Lucilla, May, Henry, Ralph.)

Royer, Maria (wid) sec. 21, H. 79, Ohio City, R. R. 3.

Royer, W. T., laborer, sec. 21, Ohio City, R. R. 3.

Royer, George, far. sec. 21, R. 79, (O., Maria Royer.) Ohio City, R. R. 3.

Royer, R. L. (Mayme) sec. 32, R. 40. (O., Sarah Agler.) (Rockford, R. R. 4. (Cecil, Leola, Dona.)

Runnion, Maynard, sec. 20, Ohio City, R. R. 3.

Russel, Henon (Emma) truck far. sec. 24, H. 15, Ohio City, R. R. 1. (Glenn, Orval, Pearl.)

S

Schaadt, Peter (Lizzie) far. sec. 18, H. 64, Ohio City, R. R. 3. (Walter, John, Lawrence.)

Scheidt, C. N. (Cora) far. sec. 23, H. 300, Ohio City, R. R. 1. (Forest, Walter, William, Florence.)

Shaffer, B. F. (Francis) far. sec. 34, R. 60. (O., George Shaffer.) Rockford, R. R. 4. (Walter, Perry.)

Shaffer, A. D. (Dora) far. sec. 25, J. 40, Rockford, R. R. 4. (Leota. Harry, Louie.)

Shaffer, H. G. (Pearl) far. sec. 31, R. 100. (O., L. B. Shaffer.) Rockford, R. R. 4. (Lucile, Gerald.)
Shaffer, G A. (Belle) far. teacher, sec 32, R. 129. (O., Samuel Smith.) Rockford, R. R. 4. (Vera, Charles, Gerald, Sumner, Olga, Chase, Randall, Dale.)
Shaffer, L. F. (Nellie) far. sec. 34, R. 80. (O., J. F. McKeg.) Rockford. (Beatrice.)
Shaffer, L. B. (Elizabeth) far. sec. 31, H. 104, Rockford, R. R. 4.
Shamel, J. W., far. sec. 17, H. 40, Ohio City, R R. 2.
Shamel, Mary, sec. 17, Ohio City, R. R. 2.
Sheehan, C. S., laborer sec. 1, Van Wert, R. R. 6.
Shell, J. W. (Lucinda) laborer, sec, 20, Ohio City, R. R. 3. (Victor.)
Sherman, D. H. (Angeline) teacher, sec. 13, W. 2, Ohio City, R. R. 1. (Alva, Leo, Ilo, Waldo, Ralph.)
Shindeldecker, Beers (Frances) far. sec. 24, R. 120. (O., Jane Kuhl.) Ohio City, R. R. 1. (Florence, Eugene.)
Siniff, G. L. (Martha) far. teacher, sec. 21, H. 47, Ohio City, R. R. 3. (Ocia, Anna, Dale.)
Siniff, R. W. laborer, sec. 21, Ohio City, R. R. 3.
Slane, W. S. (Pauline) far. sec. 4, H. 80, Ohio City, R. R. 2.
Slane, T. W., far. sec. 9, H. 80, Ohio City, R. R. 2.
Slane, M. J. (Tressie) far. R. 140. (O., S. E. Walters.) Ohio City, R. R. 2. (Elvin, Lester.)
Smalley, E. J. (May) far. sec. 16, H. 79, Ohio City, R. R. 2. (Edna, Carl, Mildred.)
Smalley, William (Ida) far. sec. 9, H. 80, Ohio City, R. R. 2. (Myrtle, Inez, Camille, Ruth, Joseph.)
Smalley, John (Lucetta) far. sec. 3, H. 100, Van Wert, R. R. 6.
Smith, Glenn, sec. 20, Ohio City, R. R. 3.
Smith, L. C. (Grace) far. sec. 20, R. 120. (O., J. E. Smith.) Ohio City, R. R. 3.
Smith, J. E. (Barbara) far. sec. 22, H. 20, W. 80, Ohio City.
Smith, William, sec. 22, Ohio City.
Smith, Cora, sec. 13, Ohio City, R. R. 1.
Smith, Charles, far. sec. 29, Ohio City, R. R. 3.
Smith, Samuel (Hannah) far. sec. 29, H. 121, Ohio City, R. R. 3.
Smith, F. P. (Mellie) far. sec. 32, R. 71. (O., Samuell Smith.) Rockford, R. R. 4. (Glee, Dode.)
Smith, Elizabeth (wid) sec. 36, Mendon, R. R. 2. (Ida.)
Snyder, Ira, laborer, sec. 23, Ohio City.
Snyder, Sale (Rosetta) far. sec. 23, J. 4, Ohio City. (Ada, Maud, Earl, Arthur, Forest.)
Snyder, N. C. (Susie) far. sec. 8, R. 75. (O., J. A. Vance.) Van Wert, R. R. 6.
Snyder, Ethel, sec. 24, Ohio City, R. R. 1.
Snyder, Georgia, sec. 24, Ohio City, R. R. 1.
Snyder, W. T. (Alice) far. sec. 8, R. 140. (O., W. T. Exline.) Ohio City R R. 2. (Gail, Fern, Fay, Vivian, Evelyn.)
Snyder, Joseph, far. sec. 34, R. 115. (O., Mrs. M. A. Snyder.) Rockford, R. R. 4.
Snyder, Millibery (wid) sec. 34, H. 115, Rockford, R. R. 4. (Margeret, Lillian.)
Snyder, Jemima (wid) sec. 3, Van Wert. (Milo, Alta.)
Snyder, Clark, far. sec. 8, Van Wert, R. R. 6.
Snyder, Solomon (Anna) far. sec. 8, H. 12, Van Wert, R. R. 6. (Donald.)
Spahr, Daisy, sec. 7, Ohio City, R. R. 2.
Stahl, Walter, sec. 27, Ohio City, R. R. 3.
Stahl, Loyd, sec. 27, Ohio City, R. R. 3.
Staup, William (Vine) far. sec. 17, Ohio City, R. R. 2.
Staup, John (Matilda) far. sec. 17, H. 120, Ohio City, R. R. 2. (Frank.)
Stemen, Stanley far. sec. 8, Van Wert R. R. 6.
Stemen, Dean, sec. 8, Van Wert, R. R. 6.
Stemen, A. J. (Flora) minister, sec. 8, H. 80, Van Wert, R. R. 6. (Lillian Gertrude, Roux, Geneva, Ethel, Helen, Mary.)
Sterling, J. S. (Emma) far. sec. 13, R. 80. (O., Bert Johnson.) Ohio City, R. R. 1. (Thelma, Mildred, Gladys.)
Stover, D. P. (Clara) far. sec. 24, J. 57, Ohio City, R. R. 1. (Carl.)
Stover, Louie, sec. 24, Ohio City, R. R. 1.

Stover, C. W., laborer, sec. 24, Ohio City, R. R. 1.
Stover, Curtis (Nellie) far. sec. 15, R. 50. (O., Mrs. Mixeal.) Ohio City. (Cleveland.)
Straw, G. F. (Emma) far. sec. 35, H. 205, Ohio City. (Alvin, Mildred.)
Stump, S. J. (Cynthia) far. sec. 4, J. 120, Van Wert, R. R. 6. (May, Byron.)
Sutton, C. Z. (Elizabeth) far. sec. 5, H. 80, Van Wert, R. R. 6. (Archie, Anna, Ray, Mary.)
Swartz, G. B. (Lillie) far. sec. 32, H. 65, W. 40, Rockford, R. R. 4. (Floris.)
Switzer, Willard (Lillie) far. sec. 16, H. 40, Ohio City, R. R. 3. (Wando, Ardean.)
Switzer, L. F. (Catherine) far. sec. 20, W. 77, Ohio City, R. R. 3. (Charles Mary, Jennie.)
Switzer, John, far. sec. 20, Ohio City, R. R. 3.
Switzer, Mary (wid) sec. 8, H. 40, Van Wert, R. R. 6.
Sybert, Orwig (Jane) merchant, sec. 19, Dull. (James.)

T

Taylor, W. A. (Alberta) far. sec. 10, R. 80. (O., I. G. Hakadorn.) Ohio City, R. R. 1. (Hazel, Chloe, Ray, Russel, Ruby, Bernice, Georgia.)
Taylor, W. O. (Serena) far. sec. 20, H. 90, Ohio City, R. R. 3. (Cecil, Robert, Fay, Ariel, Zeta.)
Temple, Peter (Mary) far. sec. 33, W. 73, Rockford, R. R. 4.
Temple, C. W. (Sophia) far. sec. 36, H. 80, Rockford, R. R. 4. (Helen, Carl, Lowell, Cloyd.)
Thomas, Mary, sec. 7, hrs. 40, Ohio City, R. R. 2. (Lewis.)
Thompson, John W. (Emma) grain dealer, sec. 14, Ohio City. (Clifford, Raleigh, William, Theodore, Laura.)
Tickle, William (Anna) far. sec. 17, R. 116. (O., John Tickle.) Ohio City, R. R. 3. (Lois, Brooks.)
Tickle, Louisa (wid) sec. 21, W. 80, Ohio City, R. R. 3. (Margeret, Ermond.)
Tindall, Castor (Caroline) far. sec. 6. R. 27, Van Wert, R. R. 2. (Kenneth.)
Tindall, M. J., laborer, sec. 5, Van Wert, R. R. 6
Tipple, John (Harriet) retired, sec. W. 15, Ohio City, R. R. 1.
Tomlinson, L. L. (Tina) carpenter, sec. 15, H. 40, Ohio City.

U

Uhrich, J. L., laborer, sec. 17, Ohio City, R. R. 2.
Uhrich, A. L. (Anna) far. sec. 17, H. 40, Ohio City, R. R. 2. (Hazel, Flossie, Iva, Edith, Edna.)

V

Vian, C. A. (Sylvia) far. sec. 18, J. Ohio City, R. R. 2. (Ray, Jessie, Glenn, Pearl.)

W

Walcutt, Roy, far. sec. 36, Rockford, R. R. 4.
Walcutt, Asa, sec. 36, Rockford, R. R. 4.
Walcutt, Ora, far. sec. 36, Rockford, R. R. 4.
Wallace, Abram (Mary) far. sec. 5, R. 160. (O., I. L. Augustine.) Ohio City, R. R. 2.
Wallick, F. U. (Minnie) far. sec. 13, R. 80. (O., R. G. Smith.) Ohio City, R. R. 1. (Ruby.)
Wallick, David, retired, sec 24, H. 75, Ohio City, R. R. 1.
Walter, Alvin E., far. sec. 15, H. 40, Ohio City.
Walter, Catherine (wid) sec. 15, Ohio City.
Walters, Chappen, far. sec. 12, Van Wert, R. R. 6.
Walters, Addie (wid) sec. 12, W. 80, Van Wert, R. R. 6. (Jennie.)
Waltz, Emanuel (Lucinda) laborer, sec. 20, Ohio City, R. R. 3. (Burr, Glenn.)
Warrick, E. E. (Adaline) far. sec. 13, R. 100. (O., D. H. Whitmore.) Rockford, R. R. 4. (Lester, Opal, Raymond.)
Weagley, H. G. (Eva) far. sec. 32, R. 80. (O., Mr. Albright.) Rockford, R R. 4. (Garnet, Lela.)
Webb, Robert (Anna J.) far. sec. 22, Ohio City. (Edna, Lena, Josiah.)
Webb, Clyde (Maud) laborer, sec. 35. Ohio City. (Anna.)
Weisman, Tobias, laborer, sec. 12, Van Wert, R. R. 9.
Weisman, John, far. sec. 16, Ohio City, R. R. 2.
Weisman, Charles, far. sec. 16 Ohio City, R. R. 2.

Wesiman, Ira, far. sec. 16, Ohio City, R. R. 2.
Weisman, Andrew, far. sec. 16, H. 20, Ohio City, R. R. 2.
Wert, John (Mary) far. sec. 33, H. 16, Rockford, R. R. 4. (Gladys.)
Whetstone, C. W. (Sadie) pumper, sec. 30, J. 40, Ohio City, R. R. 3. (Cade, Glair, Roland.)
Williams, P. A. (Etta) far. sec. 21 R. 80. (O., W. N. Williams.) (Dorathy, Bernice, Geraldean.)
Williams, W. N. (Ella) far. sec. 21, H. 120, Ohio City. (Harold.)
Williams, William H., far. sec. 16, Ohio City.
Williams, H. C., far. H. 172, Ohio City. (Anna.)
Williman, Clarence, sec. 3, Van Wert, R. R. 6.
Wise, William, laborer, sec. 2. Ohio City, R. R. 1.
Wise, Bert, laborer, sec. 2, Ohio City, R. R. 1.
Wise, George J., far. sec. 2, H. 156, Ohio City, R. R. 1. (Rosa, Francis, Nelson.)
Wise, C. M. (Gertrude) far. teacher, sec. 12, H. 40, Van Wert, R. R. 6. (Cecil, John, Iva, Lee.)
Wise, Jacob (Josephine) far. sec. 1, H. 80, Van Wert, R. R. 6. (Goldie, Lillian, Ilo, Daisy, Noami, Lucille, Waldo, Isabel, Herbert.)
Wise, M. G. (Zena) far. sec. 1, H. 120, Van Wert, R. R. 6. (Idora, Vearl, Zeldo, Amy, Lester.)
Wise, Otho, far. sec. 1, Van Wert, R. R. R. 6.
Witten, S. J. (Sarah S.) retired, far. sec. 13, H. 120, Van Wert, R. R. 7.
Witten, J. H. (Mary) far. sec. 13, R. 80. (O., Peter Witten.) Van Wert, R. R. 7. (Roy, Clyde, Carl.)
Witten, W. H. (Elizabeth) far. sec. 13, H. 80, W. 80, Ohio City, R. R. 1. (Cecil.)
Witten, R. B., far. sec. 13 Ohio City, R. R. 1.
Witten, C. W. (Minnie) far sec. 24, R. 95. (O., T. T. Witten.) Ohio City, R. R. 1. (Harold, Gaylord, Grace)
Wittung, Jacob (Anna) cont, and carpenter, sec. 20, Dull. (Rosa, Mayme.)
Wittung, Peter. (Lena) far. sec. 5, H. 22, Van Wert, R. R. 6. (Fred, Christa, Philip, Hulda.)
Wittung, Jacob (Mary) far. sec. 7, H. 40, Ohio City, R. R. 2. (Henry.)
Wolfe, W. A. (Ida) far. sec. 17, J. 41, Ohio City, R R. 2.
Woods, H. E., laborer, sec. 23, Ohio City, R. R. 1.
Woods, James F. (Sarah) far. sec. 23, H. 80, Ohio City, R. R. 1. (Halder, Elva, Dicie, Dolly, Mary.)
Wortman, O. B. (Laura) far. sec. 26, R. 160. (O., William Profit.) Rockford, R. R. 4. (Vernon, Otto, Wilma, Dale.)

Y

Yahn, J. O. (Viola) hardware merchant, sec. 21, Ohio City.
Yahn, P. D. (Edith) far. sec. 28, partnership, 87,, Ohio City, R. R. 3. (Thora, Dale, Owen.)
Yoakum, A. W. (Clara) pumper, sec. 16, Ohio City, R. R. 3. (Arthur.)

STAMM CLOTHING CO. Says This
If What You Get of Us is Not as Represented, Return It and it Will Be Replaced. IT MUST BE RIGHT
107 WEST MAIN VAN WERT, OHIO

Pleasant Township Directory

L. S. Burkett, Solicitor.

Township Officials

Township Trustees:—
Brough Johnson, John Haven, Jerry Krider.
Jacob Wyant ..... Clerk
G. M. Hall ..... Treasurer

Justices of the Peace:—
C. F. Manship, William Houck.

A

Ackom, Ethel, sec. 17, Van Wert, R. R. 6.
Ackom, R. S. (Eliza) far. sec. 18, R. 96. (O., C. W. Young.) Van Wert, R. R. 5. (Fred, Guy, Virgie, Grace.)
Ainsworth, John (Belle) far sec. 27, R. 160. (O., H. V. Onley.) Van Wert, R. R. 6. (Frank, Lantie, Raymond, Erma, Oma, Dale.)
Albright, William (Martha) far. sec. 9, H. 80, Van Wert, R. R. 4. (Lena, Hattie, Lee, Free, Charles.)
Albright, E. (Ellen) far. sec. 24, H. 80, Van Wert, R. R. 6. (Bertha, Mattie, Eli.)
Allard, Frank, far. sec. 12, R. 92, Van Wert, R. R. 9.
Allard, Peter (Lovina) far. sec. 12, W. 4, Van Wert, R. R. 9.
Allen, J. J. (Mabel) far. sec. 27, R. (O., W. H. Pennell.) Van Wert, R. R. 6.
Allen, Francis, far. sec. 16, Van Wert, R. R. 5.
Allen, F. M. (Eliza) far. sec. 15, H. 159, Van Wert, R. R. 5. (Carl.)
Allen, O. F. (Rosa) far. sec. 17, H. 80, Van Wert, R R. 4. (Wilson, Ethel, Doyt.)
Allen, W. F. (Harriet) far. sec. 17, R. 130, Van Wert, R. R. 5.
Allen, Nancy (wid) sec. 17, W. 130, Van Wert, R. R. 5.
Allen, Mary, sec. 17, Van Wert, R. R. 5.
Azbell, Jennie, sec. 11, Van Wert, R. R. 3.
Azbell, James, far. sec. 12, R. 80, Van Wert, R. R. 3.
Azbell, Wilmuth (wid) sec. 11, Van Wert, R. R. 3.

WEBER & MOORE For St. Mary's Woolen Blankets Van Wert, Ohio

B

Baker, W. J. (Ida) far. sec. 25, R. 80, Van Wert, R. R. 6. (Kirtha, Howard.)

Balyeat, A. I. (Sadie) far. sec. 20, H. 160, Van Wert, R. R. 5. (Dennis, May, Leila.)

Balyeat, S. J. (Mary) far. sec. 20, H. 110, Van Wert, R. R. 5. (Vernon, Clyde, Gladys.)

Balyeat, Frank (Minnie) far. sec. 17, H. 40, Van Wert, R. R. 5.

Barber, Henry (Carrie) far. sec. 10, R. 55. (O., Ben Goodwin.) Van Wert, R. R. 4. (Eva.)

Baxter, Alonzo, far. sec. 18, H. 48, Wert, R. R. 4.

Baxter, B. F. (Ida) far. sec. 9, J. 226, Van Wert, R. R. 4. (Pearl, Donald, Dorris.)

Baxter, W. A. (Sallie) far. sec. 10, H. 80, Van Wert, R. R. 4. (Curtis, Melvin, Noble.)

Bealer, H. N. (Bertha) far. sec. 36, H. 157, Van Wert, R. R. 6. (Mabel, Freeda.)

Beck, Alice, sec. 3, Van Wert, R. R. 3.

Beck, J. D. (Amanda) far. sec. 3, H. 30, W 18, Van Wert, R. R. 3. (George, Floe.)

Beck, Stephen, laborer, sec. 3, Van Wert R. R. 3.

Becker, Charles (Amelia) far. sec. 19, H. 105, Van Wert, R. R. 5. (Edmond, John, Augusta, Mary, Fred, Lucy, Herman.)

Beible, A. G., far. sec. 36, H. 40, Van Wert, R. R. 6. (Gertrude, Nellie.)

Bell, Richard (Sarah) far sec. 28, H. 40, W. 40, Van Wert, R. R. 6. (Grace, Gaylord.)

Berger, Samuel (Florence) far. sec. 3, H. 80, Van Wert, R. R. 3. (Harold, Ruth, Edward, Catherine, Alice.)

Berthold, Emma (wid) far. sec. 11, Van Wert, R. R. 3. (John, Arthur, Eva, Henry.)

Bienz, George (Catherine) far. sec. 19, H. 60, Van Wert, R. R. 5. (Dora, Ida.)

Blackston, D. V. (Sarah) far. sec. 5, H. 20, Convoy, R. R. 4.

Bowers, W. H. (Hester) far. sec. 35, R. 160. (O., D. O. Cooper.) Van Wert, R. R. 6. (Gordon, Violet, Clifford.)

Bowers, Ben (Jane) far. sec. 23, H. 80, Van Wert, R. R. 4.

Bowers, Fred (Goldie) far. sec. 23, R. 80. (O., Ben Bowers.) Van Wert R. R. 4. (Lucy.)

Brewer, L. F. (Edith) far. sec. 9, R. 66 (O., W. F. Hire.) Van Wert, R. R. 4.

Britson, Walter, far. sec. 19, H. 120, Van Wert, R. R. 5. (Chancey, Chleo.)

Brouson, Mary (wid) sec. 6, Convoy, R. R. 4.

Brouson, C. C. (Myrtle) far. sec. 6. H. 88, Convoy, R. R. 4. (Mary, Walter, Nell.)

Brown, J. B. (Ettie) far. sec. 3, H. 100, Van Wert, R. R. 4. (Catherine, William, Lizzie, Leah.)

Brown, James (Mary) far. sec. 29, R. 160. (O., Jacob Zook.) Van Wert, R. R. 5.

Bucher, J. P. (Anna) far. sec. 16, H. 40, Van Wert, R. R. 5.

Burgner, Jacob (Caroline) far. sec. 7, J. 116, Van Wert, R. R. 4. (Orah.)

Busch, Fred (Rosa) far. sec. 19, H. 60, Ohio City, R. R. 2. (Reinholt, Ida, Edwin, Rudolph, Cordelia, Estella, Lucille.)

Busch, R. T. (Anna) laborer, sec. 30, Ohio City, R. R. 2. (Agnes.)

C

Camp, W. S. (Elizabeth) laborer, sec. 10, R. 40 (O., H. C. Glen.) Van Wert, R. R. 4. (Joseph.)

Campbell, Charles (Madge) laborer, sec 26, R. Van Wert, R. R. 6.

Carey, D. R. (Mabel) far. sec. 12, R. 32½ (O., Mrs. A. L. Brown.) Van Wert, R R. 9. (Ciryl.)

Cashel, Ira (Lessie) far. sec. 17, H. 80, Van Wert, R. R. 5. (Irvin, Russel, Nellie, Chester, Harry.)

Cetner, V. C. (Emma) dairy, sec. 15, W. 10½, Van Wert.

Weber & Moore For St. Mary's Woolen Blankets
VAN WERT, O.

Chambers, W. C. (Elsie) far. sec. 35, R. 80. (O., Charles Delong.) Van Wert, R. R. 6.

Chambers, J. R. (Nora) far. sec. 27, R. 160. (O., E. E. Chambers) Van Wert, R R. 6.

Chambers, L. G. (Della) far. sec. 27, R. 160. (O., E. E. Chambers.) Van Wert, R. R. 6. (Donivan.)

Coatst, Rankin (Oma) fireman, sec. 12, R. Van Wert, R. R. 9. (John, Helen, William.)

Colgrove, W. A., engineer, sec. 15, Van Wert.

Collins, I. N. (Sarah) far. sec. 11, H. 15, Van Wert, R. R. 3. (Clarence, Ray, Ilo, Ocia.)

Conley, F. L. (Susan) far. sec. 2, H. 80, Van Wert, R. R. 9. (Paul, Carl, Orville, Mabel, John, Glenn, Lawrence Robert.)

Conn, J. A. (Lettilia) far. sec. 17, W. 30, Van Wert, R. R. 4.

Conwell, W. D. (Ella) far. sec. 25, R. 109, Van Wert, R. R. 6. (Elmer, Ora, Clyde, Icy, Wilda.)

Coon, J. H. (Margeret) far. sec. 31, R. 40. (O., J. B. Greilach.) Ohio City, R. R. 2. (Gladys, Henry, Dean.)

Cooper, H V. (Ella) far. sec. 26, H. 200, Van Wert, R. R. 6. (Velma, Doyt.)

Cooper, C. F. (Ella) far. sec. 10, J. 27, Van Wert, R. R. 4.

Cooper, Jesse (Ethel) far. sec. 36, R. 60, Van Wert, R. R. 6.

Cooper, Hester (wid) sec. 36, Van Wert, R. R. 6.

Corathers, E. B. (Julia) far. sec. 34, H. 80, Van Wert, R. R. 6. (Bessie, Russel, Minnie, Wilbert, Gladys.)

Corathers, H. W. (Rosetta) far. sec. 34, R. 120. (O., J. L. Corathers.) Van Wert R. R. 6. (Donald, Helen, Lemuel)

Couts, C. B. (Roxie) carpenter, sec. 12, Van Wert, R. R. 9. (Clarice, Dan, Marcile.)

Cowgill, Clarence (Nellie) far. sec. 32, R. 90. (O., Joseph Cowgill.) Ohio City, R. R. 2.

Cox, Irvin (Anna) far. sec. 26, R. 120. (O., Mrs. Elizabeth Haltry.) Van Wert. (Lossen, Clarence, Emery, Goldia.)

Crabtree, Jerry (Savilla) laborer, sec. 12, Van Wert, R. R. 9.

Crawford, James (Louise) far. sec. 29, R. 80. (O., J. S. Sook.) Van Wert, R. R. 5. (Iva, Bessie, Opal.)

Crothers, J. L. (Mary) far. sec. 26, H. 160, Van Wert, R. R. 6. (Rolla, Clyde.)

Custer, William (Lillie) far. sec. 21, H. 48, Van Wert, R. R. 5. (Chloe, Ollie, Gladys, Georgia.)

D

Davis, May (wid) sec. 19, Van Wert, R. R. 5. (Ruth.)

Davis, Fred (Ella) laborer, sec. 32, R. Ohio City, R. R. 2.

Davis, Iva, far. sec. 14, R. 7. (O., Emma Davis) Van Wert, R. R. 4.

Davis, Emma (wid) sec. 14, W. 7, Van Wert R. R. 4. (Edna.)

Debolt, Jacob (Aneeta) far. sec. 7, R. 116. (O., Jacob Burgner.) Van Wert, R. R. 4. (Florence, Leroy.)

Dickinson, Lewis (Carrie) far. sec. 23, H. 160, Van Wert, R. R. 6. (Marcella Kenneth.)

Dilts, Amos (Anna) laborer, sec. 11, H. 5, Van Wert, R. R. 3. (Charles, Dora, Lettie, Lily, Etta.)

Disler, J. M., sec. 19, Van Wert, R. R. 5.

Doner, R. J. (Elizabeth) far. sec. 22 R. 80. (O., H. V. Olney.) Van Wert, R. R. 4. (Nellie, Poe.)

Dotson, Alex (Ann) far. sec. 2, R. 160, Van Wert, R. R. 3. (James, Hettie.)

Drake, Josiah (Catherine) far. sec. 29, H. 120, W. 55, Van Wert, R. R. 5.

Drake, Chester, far. sec. 29, R. 175, Van Wert, R. R. 5.

Drake, Alva (Etta) far. sec. 20, H. 80, Van Wert, R. R. 5. (Margeret, Helen, Dortha.)

Drake, A. L. (Lesta) far. sec. 16, H. 40, Van Wert, R. R. 4.

WEBER & MOORE For St.Mary's Woolen Blankets Van Wert, Ohio

Dresbach, Levi (Anna) far. sec. 24, H. 27, Van Wert, R. R. 6. (Thurman, Anna, Earl, Alverda.)

Dustman, J. M. (Annise) far. sec. 25, H. 12½, Van Wert, R. R. 6.

Dustman, A. W. (Maud) far. sec. 36, H. 65, Van Wert, R. R. 6. (Cecil, Grace, Russel, Mildred, Jonas.)

E

Edman, Charles (Josie) far. sec. 12, H. 40, Van Wert, R. R. 9. (Lenore.)

Eirich, Anna (wid) far. sec. 12, W. 92, Van Wert, R. R. 9. (Katie.)

Eirich, Frank (Bessie) far. sec. 1, R. 30. (O., Margeret Eirich.) Van Wert, R. R. 9. (Evelyn.)

Elder, W. W. (Flora) far. sec. 6, W. 70, Convoy, R R. 4. (Kenneth, Hugh.)

Eller, Owen (Birdie) far. sec. 29, R. 80. (O., Jacob Zook.) Van Wert, R. R. 5. (Ethel.)

Emerson, Walter (Perlina) far. sec. 33, H. 80, Van Wert, R. R. 6.

Emerson, F. M., stenographer, sec. 33, Van Wert, R. R. 6.

Emerson, Moses (Orvilla) far. sec. 33, R. 80, Van Wert, R. R. 6.

Ensminger, G. W. (Laura) baggageman, sec. 24, H. 5, W. 12, Van Wert, R. R. 7. (Roy, Iva, Esther, Arthur, Hazel, Vesta.)

Evans, R. J. (Mary) laborer sec. 10, R. 5, Van Wert, R. R. 4. (John, Mary, Elnor, Margeret.)

F

Feicht, J. W. (Alma) far. sec. 29, R. 60. (O., Jack Steitz.) Van Wert, R. R. 5. (Esther, Florence, Mary, Clara.)

Fetherolf, Jefferson (Caroline) far. sec. 26, H. 60, Van Wert. (Cora, Bessie, James.)

Fisher, J. H. (Irene) far. sec. 24, J. 80, Van Wert, R. R. 6. (Edna, Carl.)

Fisher, Z. E. (Alice) laborer, sec. 12, Van Wert, R. R. 9. (Edna, Jennie.)

Flemming, Alexandria (Irene) feed barn, Van Wert, R. R. 9. (Beova, Chester.)

Flemming, C. W. (Blanche) far. sec. 33, R. 80. (O., George and Nancy Morris.) Van Wert, R. R. 6. (Lester, Donald.)

Flickinger, Godfrey (Elizabeth) far. sec. 1, H. 31, Van Wert, R. R. 9.

Flickinger, Anna, clerk, sec. 1, Van Wert, R. R. 9.

Flickinger, William, teacher, Van Wert, R. R. 9.

Flickinger, Fred, teacher, sec, 1, Van Wert, R. R. 9.

Fostnaught, H. W. (Dora) far. sec. 25, H. 120, Van Wert, R. R. 6. (Harry, Rosa, Ethel, Eblen.)

Fraylick, W. H. (Ruth) far. sec. 18, H. 50, Van Wert, R. R. 4. (Harry, Floyd, Zola.)

Fritz, Peter (Mary) far. sec. 19, H. 134½, Van Wert, R. R. 5. (Laura, Dora, Tilla, Mary, Minnie, Walter.)

G

Garrison, D. C. (Mary) contractor, sec. 12, Van Wert, R. R. 9. (Russel, Lawrence.)
John.)

Gearhiser, Charles (Dora) far. sec. 32, H. 40, W. 40, Van Wert, R. R. 5. (Maud, Walter.)

Giffin, W. S. (Elizabeth) far. sec. 24, J. 10½, Van Wert, R. R. 7. (Pauline, Guy.)

Gilliland, Adam (Rosa) far. sec. 16, R. 120. (O., Johnathan Tumbleson.) Van Wert, R. R. 5. (Amber.)

Good, Rachel (wid) sec. 10, W. 17, Van Wert, R. R. 3.

Graffelman, C. H. (Mary) grocery, sec. 12, Van Wert, R. R. 9.

Graffelman, C. V. (Emma) brakeman, sec. 12, Van Wert, R. R. 9.

Greulach, Henry (Lulu) far. sec. 31, H. 30 Ohio City, R. R. 2. (Clifford.)

Greulach, Martin (Selma) far. sec. 31, R. 50. (O., Margeret Greulach.) Ohio City, R. R. 2.

Grunwald, Samuel (Nora) far. sec. 36, W. 160, Van Wert, R. R. 6. (Thelma, Anna, Henry, Jesse, Samuel, George, Perry.)

Gribler Arthur (Hattie) gardener, sec. 10, R. 17. (O., Mrs. A. B. Good.) Van Wert, R. R. 4. (Florence, Ruth, Donald, Nellie, Francis.)

H

Habitzel, Sarah (wid) sec. 29, W. 105, Van Wert, R. R. 5. (Frank.)

Habitzel, H. E. (Lulu) far. sec. 29, R. 105, Van Wert, R. R. 5.

Handiverck, Harry (Mary) far. sec. 33, J. 43, Van Wert, R. R. 6. (Harry, Ruth, Emma.)

Hankammer, William (Elizabeth) far. sec. 23, H. 43, Van Wert. (Otto, William, Anna, Norma, Martha.)

Harman, Emma, sec. 11, Van Wert, R. R. 3.

Harman, George, laborer, Van Wert, R. R. 6.

Harr, Corwin, far. sec. 6, H. 80, Van Wert, R. R. 4. (Bronson, Leonard.)

Hart, Harry (Francis) laborer, sec. 11. (Dwight.)

Harvey, Brice (Goldia) far. sec. 29, R. 160. (O., Jacob Zook.) Van Wert, R. R. 5. (Donna.)

Havens, J. R. (Cora) J. P. sec. 2, H. 80, Van Wert, R. R. 9. (Howard, Ruth.)

Havens, Henry (Mary) far. sec. 2, H. 40, W. 40, Van Wert, R. R. 9. (Florence.)

Hawkins, Madison (Nannie) far. sec. 7, R. 96. (O., S. P. Monfort.) Van Wert, R. R. 4.

Hay, David, laborer, sec. 10, Van Wert, R. R. 3.

Henderson, James, far. sec. 20, H. 40, Van Wert, R. R. 5. (Charles, Nellie.)

Hertel, Frank (Hilda) painter, sec. 14, R. 5, Van Wert. (Lillian, Wilma.)

Hirn, Edward (Myrtle) gardener, sec. 11, R. Van Wert, R. R. 4. (Edna, Earnest, Earl, John, Phillip.)

Hoffman, Josiah (Harriet) far. sec. 35, H. 178½, Van Wert, R. R. 6. (Ella, Omer, Ina.)

Hoffman, M. H. (Minnie) far. sec. 31, H. 89, Ohio City, R. R. 2. (Christian, George, William, Carl, Lewis, Walter.)

Hoffman, J. J. (Annie) far. sec. 31, H. 117, Ohio City, R. R. 2. (Theo, Henry, Ora, Olga, Arthur.)

Hoffman, Christian (Mariah) far. sec. 30, H. 160, Ohio City, R. R. 2. (Otto, Adolph, Harmon, Augus, Pauline.)

Hoffman, Fred, far. sec. 30, H. 22, Ohio City, R. R. 2.

Hoghe, P. R. (Ida) far. sec. 17, R. 80. (O., W. H. Troup.) Van Wert, R. R. 5. (Artford, Delbert, Esther, Russel.)

Hoghe, A. C. (Fay) far. sec. 20, R. 90 (O., Mrs. C. R. Hoghe.) Van Wert, R. R. 5.

Hoghe, H. U. (Clara) far. sec. 19, R. 90. (O., J. M. Boher.) Van Wert, R R. 5. (Reid, Beatrice, Bernice.)

Hoghe, T. D. (Hattie) far. sec. 9, R. 60. (O., S. and J. Tumbleson.) Van Wert, R. R. 4. (Lenore.)

Holmes, Burt (Mary) far. sec. 6, H. 48, J. 18, Convoy, R. R. 4.

Hook, James, laborer, sec. 5, Van Wert, R. R. 4.

Hook, Charles (Louie) laborer, sec. 8, Van Wert, R. R. 4.

Hoover, Abraham (Etta) far. sec. 19, H. 130, Van Wert, R. R. 5. (Ralph, Vesta, Harold.)

Horther, J. P. (Mary) far. sec. 35, H. 99 3-4, Van Wert, R. R. 6. (John, Clarence.)

Houck, William (Barbara) far. sec. 9, H. 3, Van Wert, R. R. 4.

Houck, Albert, far. sec. 9, Van Wert, R. R. 4.

Houston, Chloe (wid) sec. 8, W. 40, Van Wert, R. R. 4. (Anna, Ethel, Grover, Howard.)

Hoverman, H. J. (Nettie) laborer, sec. 22, R. 160. (O., J. F. Sidle.) (Russel, Geraldine.)

Huffine, H. G. (Bertha) far. sec. 26, R. 80, Van Wert, R. R. 7. (Russel.)

Hufford, T. E. (Amanda) section foreman, sec. 12, Van Wert, R. R. 9. (John, Charles, Ida, William, Eugene.)

Hull, Floyd (Grace) far. sec. 34, R. 80. (O., Jacob Rader.) Van Wert, R. R. 6. (Anna, Joseph.)

Humerickhouse, William (Sadie) laborer, sec. 12, Van Wert, R. R. 9. (Vivian.)

Humerickhouse, Frank (Lizzie) sec. 12, Van Wert, R. R. 9. (Orville, Ralph.)

I

Iler, S. H. (Emma) far. sec. 26, W. 12, Van Wert, R. R. 6. (Samuel.)

Inwood, R W. (Amanda) far. sec. 24, H. 22½, Van Wert, R. R. 7. (Orpha, Tillie.)

Inwood, I. N. (Susie) far. sec. 24, H. 22½, Van Wert, R. R. 7.

J

Jackson, Ira (Dea) far. sec. 11, R. 200. (O., D. W. Bowe.) Van Wert, R. R. 3. (Carrie.)

Jacoby, Peter (Sarah) far sec. 1, H. 3, Van Wert, R. R. 9.

Jewel, D. L. (Daisy) laborer, sec. 1, R. 5, Van Wert, R. R. 9. (Elva.)

Johns, C. F. (Ersa) far. sec. 21, R. 80. (O., Swartz hrs.) Van Wert, R. R. 5. (Donald, Erma.)

Johns, Peter (Mary) far. sec. 18, H. 5, Van Wert, R. R. 5.

Johns, Eliza (wid) sec. 28, Van Wert, R. R. 6.

Johns, I. W. (Virginia) auctioneer, sec. 15, J. 5, Van Wert. (Robert, Lucile.)

Johnson, H. L. (Martha) sec. 7, H. 20, Van Wert, R. R. 4. (Carnelius, Harry, Laura, Albert.)

Johnson, Samuel (Maud) far. sec. 12, R. 160. (O., Ben Johnson.) Van Wert, R. R. 9. (Valera, Harold, John.)

K

Kaunel, Henry, far. sec. 16, H. 40, Van Wert, R. R. 4.

Kear, O. M. (Florence) sec. 12, Van Wert, R. R. 9. (Beatrice, Ralf.)

Kelley, Henry (Catherine) retired, sec. 12, Van Wert, R. R 9.

Kennedy, O. C. (Lillian) sexton cemetery, sec. 10, Van Wert, R. R. 4. (Alferd.)

Keehl, Charles (Mary) far. sec. 7, H. 96, Van Wert, R. R. 4. (Fred, Oscar, Raymond.)

Kirklin, John (Hattie) far. sec. 16, R. 80. (O., James Grant.) Van Wert, R. R. 4. (John.)

Kohn, Samson (Mrs. A.) far. sec. 11, H. 85, Van Wert.

Kreachbaum. W. E. (Minnie) far. sec. 19, R. 80. (O., John Koch.) Van Wert, R. R. 5. (Hazel, Paul, Catherine, Margeret.)

Kreider, Jerry (Mary) far. sec. 28, H. 80, Van Wert, R. R. 6. (Olanda, Ell, Frederick, Cariton, Clark, Frank, Lucy.)

Krieder, H. V. (Florence) far. sec. 28, H. 80, Van Wert, R. R. 6. (Lottie, Vernon, Nellie.)

Kreider, Sarah (wid) sec. 27, W. 80, Van Wert, R. R. 6.

Kreider, J. M. (Mary) far. sec. 28, H. 79, Van Wert, R. R. 6.

Kreider, Harry (Bertha) far. sec. 28, R. 79. (O., J. M. Kreider.) Van Wert.

Kuhl, Leonard (Susan) far. sec. 24, H. 80, Van Wert, R. R. 6. (William.)

Kuhl, Albert, far. sec. 24, Van Wert, R. R. 6.

L

Lee, Judson (Sarah) far. sec. 32, W. 80, Van Wert, R. R. 6. (Thomas, Elmira, Lawrence, June, Wilber.)

Leiter, Elmer (May) laborer, sec. 10, Van Wert, R. R. 4.

Lewis, Eugene (Christina) laborer, sec. 33, W. 8, Van Wert, R. R. 6. (Ray, Russel ,John.)

Lewis, H. W. (Catherine) far. sec. 28, R. 16, Van Wert, R. R. 6. (Margerite, Wilma, Nellie.)

Lewis, Euphemia (wid) sec. 28, Van Wert, R. R. 6.

Lewis, E. R. (Hattie) laborer, sec. 26, R. ½, Van Wert, R. R. 6. (Iva, Guy, Mabel, Marie.)

Lewis, Edwin (Esther) far. sec. 30, R. 65, Van Wert.

Lewis, Susie, sec. 30, Van Wert, R. R. 5.

Lewis, George, far. sec. 30, H. 65, Van Wert, R. R. 5.

Link, Samuel (Fannie) laborer, sec. 12, Van Wert, R. R. 9.

Longanecker, Judson (Savilla) far. sec. 33, R. 80. (O., W. R. Caruthers.) Van Wert, R. R. 6 (Otis, Ethel, Louis)

Longworth, W. A. (Jennie) far. sec. 8, H. 75, W. 85, Van Wert, R. R. 4. (Clyde, Flora, Augustus.)

Mc

McClure, Elza (Bessie) far. sec. 22, R. 80. (O., John Weisman.) Van Wert, R. R. 4. (Gertrude.)

McCray, Walter (Louise) laborer, sec. 12, Van Wert, R. R. 9.

McCrea, Mack (Margeret) sec. 15, Van Wert, R. R. 4. (Granville, Margerie.)

M

Mace, Bert (Grace) far. sec. 5, J. 20, Convoy, R. R. 4. (Gale, Gladys, Hazel.)

Mace, J. E. (Nora) far. sec. 7, H. 40, Van Wert, R. R. 4. (James, Glenn, William, Mary, Walter.)

Mace, Joseph (Nannie) far. sec. 3, W. 40, Van Wert, R. R. 3. (Susie, Ray, Gilbert, Frank.)

Martin, Frank (Lizzie) far. sec. 20, R. Van Wert, R. R. 5. (Francis, Carl, Bale.)

Mathew, Sanford, far. sec. 31, H. 75, Van Wert, R. R. 5. (Martha, Ray, Carey.)

Mefferd, Charles, far. sec. —, R. 80. (O., Sarah Kreider.) Van Wert, R. R. 6. (Earl, Arthur, John.)

Mefferd, Mary (wid) sec. 27, Van Wert, R. R. 6.

Merkle, Charles (Mary) far. sec. 19, H. 40, Van Wert, R. R. 5. (Arthur, Etta, Paul, Edna.)

Merkle Christ (Henrietta) far. sec. 19, H. 65, Van Wert, R. R. 5. (Louie, Herbert, Freida, Clare.)

Merkle, William (Caroline) far. sec. 19, H. 80, Van Wert, R. R. 5. (Walter.)

Metzger, A. W. (Lydia) carpenter, sec. 31, R. Ohio City R. R. 2.

Miller, Daniel (Alice) far. sec. 21, H. 80, Van Wert, R. R. 5. (Ray, Mabel, Harry.)

Miller, E. E. (Eva) far. sec. 17, H. 80, Van Wert, R. R. 5. (Lola F.)

Miller, James (Anna) far. sec. 21, R. 80, Van Wert, R. R. 5. (Cecil, Doyt, Bertha, Helen, Russell, Ralph.)

Miller, D. F. (Hannah) far. sec. 21, H. 80, Van Wert, R. R. 5. (Earl, Bessie.)

Miller, Lottie, sec 8, Van Wert, R. R. 4.

Miller, Rudolph (Mary) far. R. 80. (O., Mrs. Baltz.) Van Wert, R. R. 5. (Mildred, Angenetta.)

Miller, Scott (Alice) far. sec. 10, R. Van Wert. (Harry, Eliza, Lizzie, Walter, Verna, Louie, Corwin.)

Miller, Ellen (wid) sec. 11, W. 6, Van Wert, R. R. 3.

Miller, Frank, lineman, sec. 11, Van Wert, R. R. 3.

Miller, E. B. (Eliza) retired, sec. 11, H. 4, Van Wert, R R. 3. (Flora, Cora.)

Miller, J. N. (Anna) far. sec. 7, H. 180, Van Wert, R. R. 4. (Mayme, Ray, Grace.)

Mongole, Grace, sec. 5, Convoy, R. R. 4.

Moore, J. F. (Sarah) far. sec. 33, W. 40, Van Wert, R. R. 6. (Mentra.)

Mounts, J E. (Julia) horse dealer, sec. 12, Van Wert, R. R. 9. (Frank.)

Murphy, Frank (Lydia) far. sec. 12, H. 10, Van Wert, R. R. 9. (Ira, Geneva.)

Murphy, Wesley (Cloe) far. sec. 12, R. 85. (O., D. Donathan.) Van Wert, R. R. 9. (Lelah, Maurine, Katherine.)

Murphy, Noah (Mary) far. sec. 4, R. 53, Van Wert, R. R. 4. (Henry, Herschel, Lee, Frank, James.)

N

Nash, C. A. (Anna) far. sec. 26, H. 100, Van Wert, R. R. 6. (Minnie.)

Neel, J. S. (Ora) far. sec. 11, J. 80. Van Wert, R. R. 3, (Marie, Bernice, Margeret.)

Neel, Elizabeth (wid) sec. 11, Van Wert, R. R. 3.

Nogle, Charles (Phoebe) far. sec. 6, R. 240. (O., Phillip Lee.) Van Wert, R. R. 4. (Ilo)

O

Ockom, Daniel (Minnie) far. sec. 17, R. Van Wert, R. R. 4.

Odor, W. B. (America) far. sec. 3, H. 80, Van Wert, R R. 3. (William.)

Oechsle, Lewis (Lizzie) far. sec. 18, H. 48, Van Wert, R. R. 4. (Walter, Mary, Lyda, Paul.)

Oglesbee, A. L. (Louie) far. sec. 9, J. 40, Van Wert, R. R. 4.

P

Paxton, Joseph (Lillie) laborer, sec. 5, R. 60. (O., Clyde Rickey.) Convoy, R. R. 4. (Orla.)

Pile, B. T (Della) far sec. 18, R. 93½. (O., Noah Weisman.) Van Wert, R. R. 4. (Howard, Roy.)

Poe, G. A. (Louisa) far. sec. 25, H. 40, J. 20, 60, Van Wert, R. R. 6. (Dale, Mary, Julia.)

Pollock, Calvin (Laura) physician, sec. 10, H. 161, Van Wert, R. R. 3. (Chesilden.)

Priddy, H. H. (Blanche) mail carrier, sec. 24, Van Wert, R. R. 7. (John.)

Prill, G. E. (Kate) far. sec. 10, H. 60, Van Wert, 4.
Pritchet, Mildred, sec. 11, Van Wert, R. R. 3.
Pruden, H. C. (Clara) far. sec. 10, J. 126, Van Wert, R R. 4. (Walter, Myrtle, Harold.)
Puprey, W. F. (Sarah) far. sec. 20, H. 160, Van Wert, R. R. 5. (Fay, Alice, Clarence, Marie)
Pyle, B. F. (Della) far. sec. 18, R. 93. (O., Noah Weisman.) Van Wert, R. R. 4. (Noah, Howard, Ray.)

R

Rader, Lawrence, far. sec. 3, 20, Van Wert, R. R. 3.
Rader, John (Sarah) far. sec. 3, W. 20, Van Wert, R. R. 3.
Rader, Jacob (Mrs.) far. sec. 34, Van Wert, R. R. 6. (Joseph.)
Ranch, Noah (Maggie) far. sec. 27, R. 160. (O., E. J. Antrim.) Van Wert, R R. 5. (Christena, Reuben, Thomas, Roxie.)
Reed, W. M. (Nancy) far. sec. 17, J. 80, Van Wert, R. R. 5. (Mina, Ina, Cynthia, Earl, Gladys.)
Reno, Lemuel, far. sec. 25, Van Wert, R. R. 6.
Richey, George, far. sec. 4, H. 20, Van Wert, R R. 4.
Richey, Hugh, far. sec. 4, H. 20, Van Wert, R. R. 4.
Richey, G. W. (Frances) far. sec. 4, R. 175. (O., Richey hrs.) Van Wert, R R. 4. (Leola, Laura, Lawrence.)
Richey, W. A., student, sec. 4. Van Wert, R. R. 4.
Ricketts, Lewis (Emma) mail carrier, sec. 11, Van Wert, R. R. 3.
Rittenhouse, Christena (wid) sec. 10, Van Wert, R. R. 4.
Rittenhouse, George (Etta) far. sec. 10, H. 5, Van Wert, R. R. 4. (Marvel.)
Robinson, James (Mrs.) far. sec. 7, H. 80, Van Wert, R. R. 4.
Robinson, Thomas (Flora) far. sec. 7, H. 81, Van Wert, R. R. 4. (Olive, Gertrude.)
Rosenburg, Joseph (Nancy) far. sec. 8, R. 160. (O., O. V. Olney.) Van Wert, R. R. 4.
Runnion, F E. (Ethel) far. sec. 28, H. 60, Van Wert, R. R. 5. (Dorothy.)
Runnion, J. F. (Elizabeth) far. sec. 32, H. 182, Ohio City, R. R. 2. (Lester, Delbert, Ellis.)
Rupert, William, laborer, sec. 24, Van Wert, R. R. 7.

S

Saam, Jacob (Mary) far. sec. 30, H. 40, Van Wert, R. R. 5. (Maggie, Edna, Walter.)
Sanders, C. N. (Jane) far. sec. 23, R. 8. (O., Anna Rupright.) Van Wert, R R. 6. (Mabel.)
Saum, Reuben (Daisy) far. sec. 15, R. 200, Van Wert, R. R. 5. (Cleona, Rounald.)
Scare, Peter (Hannah) far. sec. 6, H. 112, Van Wert, R. R. 4. (Herman, Edward, Karl, Lulu.)
Schaberg, P. W. (Ida) far. sec. 9, H. 100, Van Wert, R. R. 4. (Nora, Annie, Elsie, Earl, Harold)
Scofield, Lelia (wid) sec. 25, Van Wert, R. R. 6.
Sekins, Samuel (Anna) far. sec. 9, R. 80. (O., Scott Tumlinson.) Van Wert, R. R. 4. (John.)
Severns, L. A. (Clara) far. sec. 12, H. 8, W. 5, Van Wert, R. R. 9.
Shaner, George (Lucy) far sec. 8, Van Wert, R. R. 4.
Shaw Iva (wid) sec. 12, Van Wert, R. R. 9. (Roscoe, Coralie.)
Sheets, Charles (Mary) far. sec. 9, R. Van Wert, R. R. 4.
Sherman, Harry (Clara) laborer, sec. 1, R. Van Wert, R. R. 9. (Elma, Charles.)
Shutt, Edward (Iva) laborer, sec. 11, R. Van Wert. (Emma, Lester, Hulda.)
Sider, Jacob (Mina) far. sec. 32, H. 80, Ohio City, R. R. 2. (Norris, Perry.)
Sidle, Frank, far. sec. 35, R. 240. (O., Cook & Woodring. (Ila, Surrell, Lee, Glenn, Virgil, Oscar, Catherine.)
Siegel, Richard (Minnie) far. sec. 19, H. 65, Ohio City, R. R. 2. (Rolland, Elma.)
Sites, Charles (Mary) far. sec. 3, R. 60. (O., Mary Grandstaff.) (Elmer, Bertie, Migdom, Glenn, Archie, Nellie.)
Sites, Ellen (wid) sec. 3, Van Wert, R. R. 3.
Smith, Minnie (wid) sec. Van Wert, R. R. 4.
Smith, Sandford (Ida) far. sec. 4, H. 139, Van Wert, R. R. 3. (Grace.)
Spridgeon, James (Susan) far. sec. 1, H. 16, Van Wert, R. R. 3. (Jessie.)

Spridgeon, John (Nora) far. sec. 18, H. 45, Van Wert, R. R. 5. (Helen, Carol.)

Sprowl, J. A. (Susie) far. sec. 28, H. 60, Van Wert, R. R. 5. (Evelyn.)

Stahl, M E. (Lottie) laborer. sec. 10, Van Wert, R. R. 4. (Virginia.)

Starkey, J. F. (Ella) far. sec. 31, H. 20, Ohio City, R. R. 2. (Lola, Wilda, Leroy, Ray, Orlo.)

Stephenson, Fred (Effie) far. sec. 21, R. 190. (O., J. P. Sharkey.) Van Wert, R. R. 5 (Myron.)

Stierhoff, Martin (Christena) far sec. 8, W. 40, Van Wert. (John, Agnes, Clara, William, Alfred, Pearl, Earnest, Wilma, Etta.)

Straley, Jacob, sec. 8, Van Wert, R. R. 4.

Stuck, J. T. (Anna) carpenter, sec. 11, W. 40, Van Wert, R. R. 9. (Eugene, Lee, Nellie, Abbie, Bertha, Dale, Francis, Viola.)

Switzer, H. D. (Alice) far. sec. 33, H. 40, Van Wert, R. R. 6. (Meredith, Leland, Mary)

T

Terry, Floyd (Lola) far. sec. 4, R. 80, (O., A. C. Terry.) Van Wert.

Terry, A C. (Emma) far. sec. 4, H. 80, Van Wert, (Vern, Edmond.)

Thurman, O. F. (Mrs.) far. sec. 11, H. 15, Van Wert, R. R. 9. (Stella, Noble.)

Thurman, W. S. (Cora) sec. 21, R. 190. (O., O. P. Sharkey.) Van Wert, R R. 5.

Thurman, John (Ortha) far. sec. 21, J. 80, Van Wert, R. R. 5. (Stella, Harold, Lucile.)

Tindall, Nicodemus (Jennie) far. sec. 29, Van Wert, R. R. 5. (William, Diana.)

Tingly, N. A. (Mary) far. sec. 26, H 100, Van Wert, R. R. 6. (Earl, Bernice, Lena, Ilo)

Tumbleson, G. W. (Ida) real estate, sec. 11, Van Wert, R. R. 3.

Tumbleson, F. C., clerk, sec. 11, Van Wert, R. R. 3.

Tumbleson, Johnathan, far. sec. 16, H. 120, Van Wert, R. R. 5.

V

Vandekar, James, far. sec. 10, H. 20, Van Wert, R. R. 3.

Vandekar, Emma, sec. 10, Van Wert, R. R. 3.

Vandekar, Jared, sec. 10, H. 20, Van Wert, R. R. 3.

VanVoorhis, R E. (Noima) far. sec. 16, J. 80, Van Wert, R. R. 4. (Margeret, Norman.)

VanVoorhis, Mrs. (wid) far. sec. 16, J. 80, Van Wert, R. R. 4.

VanVoorhis, W. C. (Emma) far. sec. 2, H. 80, Van Wert, R. R. 9. (Herbert, Eugene, William.)

Victor, Leonard (Goldia) far sec. 12, R. Van Wert, R. R. 9. (Louise, Stella.)

W

Wable, John (Lizzie) far. R. 200. (O., Ben Leason.) Van Wert. R. R. 9. (Goldia, Glenna, Catherine.)

Wade, Icem (Susie) far. sec. 27, H. 80, Van Wert, R. R. 6. (Harriet, Velma.)

Wade, F. E. (Cora) far. sec. 3, R. 80. (O., O. B. Gleason.) Van Wert, R. R. 3. (Raymond, Charles, James, Arthur, William, Lucile, Amy.)

Walters, W. H. (Jennie) far. sec. 6, H. 119, Van Wert, R. R. 4. (Olen, Ethel, Anna, May, David.)

Warren, J. M. (Ettie) far. sec. 30, W. 20, Van Wert, R. R. 5. (Elta, Earl, Hazel, Albert, Ilo.)

Weaver, J. L. (Pearl) far. sec. 33, R. 80. (O., Harriet Weaver.) Van Wert, R. R. 6. (Helen, Esther.)

Weck, Phillip (Carrie) far. sec. 31, H. 132½, Ohio City, R. R. 2. (Martin, Peter.)

Weimer, John (Katherine) far. sec. 18, H. 129, VanWert, R. R. 4. (William, Otto, Gustave, Cora, Rose, Adolph.)

Weisenborn, Herman (Rosa) far. sec. 22, R. 80. (O., J. H. Kertrow.) Van Wert, R. R. 5. (Loa, Nora, Thomas, Jannetta, Rebert.)

Weisman, Noah, far. sec. 18, H. 48, W. 45½, Van Wert, R. R. 4.

Weisman, J. C. (Catherine) far. sec. 33. H. 80, Van Wert, R. R. 6. (Perry.)

Weisman J. B. (Rosa) far. sec. 7, R. 180. (O., Charles Briggs.) Van Wert, R. R. 4.

Weisman, P. M. (Ella) far sec. 19, H. 120, Van Wert, R. R. 5. (Grace, Russel, Bessie.)

Welker, Joseph (Ethel) laborer, sec. 23, R. Van Wert, R. R. 6. (Phyllis.)

Wells, Edgar (Jane) far. sec. 5, H. 160½, Van Wert, R. R. 4.

Wells, C. D. (Sarah) far. sec. 8, H. 160, Van Wert, R R. 4. (Harriet, John.)

Wells, C. G. (Angie) far. sec. 5, R. 160. (O., E. R Wells.) Van Wert, R. R. 4. (Helen.)

Werner, John (Sophia) far sec. 8, H. 40, Van Wert, R. R. 4. (Anna, Adam, Clara, Lizzie.)

Werder, Henry, far. sec. 30, H. 80, Ohio City, R. R. 2.

Weiman, Frank (Nora) far. sec. 16, R. 80. (O., Morehead hrs.) Van Wert, R. R. 4. (Datha, Edna, Ralph.)

Williams, Clyde, far. sec. 11, Van Wert, R. R. 9.

Williams, Thomas, laborer, sec. 34, Van Wert, R. R. 6.

Williamson, Adam (Anna) far. sec. 34, R. 80. (O., Dr. Wilson.) (Gleason, Roy.)

Williamson, George (Elizabeth) far. sec. 10, H. 24, Van Wert, R. R. 3.

Wilson, S. M. (Amy) far. sec 24, R. 80, Van Wert, R R. 6. (Grace, Nellie, Mack.)

Wingart, H. M. (Mary) far. sec. 25, W. 10, Van Wert, R. R. 6. (Josie.)

Wollenhaupt, Charles (Margeret) far. sec. 15, H. 80, Van Wert, R. R. 4. (Edward, Christopher, Frederick.)

Wymer, Raymond (Effie) far. sec. 22, R. 80. (O., Eliza, Johns.) Van Wert, R. R. 4. (Clifford, Ruth, Bessie.)

Y

Yotz, John (Mary) far. sec. 26, H. 40, Van Wert. (Fredric, Rosena.)

Youtzy, Amos, laborer, sec. 26, Van Wert, R. R. 10.

Z

Zellner, H. W. (Susan) far. sec. 32, H. 80. Van Wert, R. R. 6. (Blanche.)

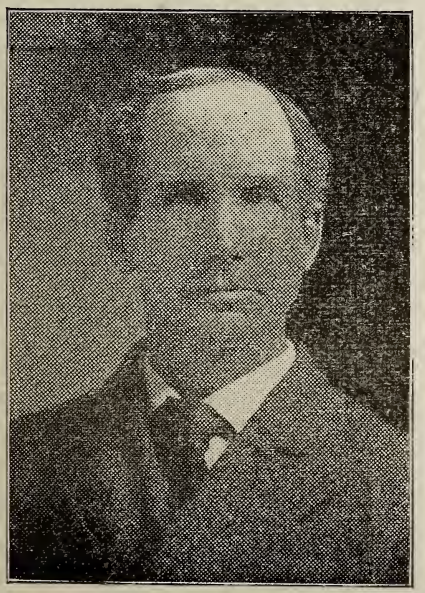

IRA JOHNS

AUCTIONEER

Many Years Experience

Calls Will Receive Prompt Attention

Prices Reasonable

Satisfaction Guaranteed

Phone 1904—4 Rings VAN WERT, OHIO

STAMM CLOTHING CO., 107 W. Main Van Wert Ohio

Is the Best Place to Buy Men's and Boys Good Clothes, Hats and Furnishing Goods.

Ridge Township Directory

L. S. Burkett ..... Solicitor

Township Officials

Trustees:—
Robert Palmer, Edward Johnson, George Reed.
William Johnson ..... Treasurer
William Repley ..... Clerk
C. C. Gamble ..... Assessor

Church Directory

WHITFIELD M. E., sec. 34, John Parlett, pastor.

GROVE LUTHERAN, sec 34, N. S. Luz, pastor.

PRODIGAL HOME, FRIENDS, sec. 32, John McMillen, pastor.

SALEM M. E., sec. 32, John Parlett, pastor.

RIDGE M. E., sec. 11, Frank Hook, pastor.

A

Allen, C. L. (Mary) far. sec. 36, H. 55, Van Wert, R. R. 1. (Henry, Carl, Edward, Alfred, Ethel, William, Oscar, Cloyd.)

Allen, Orland (Vernie) far. sec. 35, R. 40, Van Wert, R. R. 1. (Ralph, Homer.)

Arnold, Chloe (wid) far. sec. 8, W. 60, Van Wert, R. R. 10. (Alfred.)

Ayres, John (Rosa) far. sec. 16, R. 12, Van Wert, R. R. 1. (Ethel, Estella, Elvira, Ezra, Bessie.)

B

Bair, Mary (wid) sec. 13, Middlepoint.

Bair, Jacob (Nancy) far. sec. 14, R. Middlepoint, R. R. 1. (Ervin, Everet.)

Zimmermann Music Co. For Guitars, Banjos Mandolins, Violins Van Wert, Ohio

Bair, William (Nancy) far. sec. 13, R. 80. (O., Mary Bair.) Middlepoint, R. R. 1. (Ervin, Everet.)
Balyard, Jonas, carpenter, sec. 8, H. 10 Van Wert, R. R. 8.
Balyeat, M. T. (Ida) far. sec. 3, H. 83, Van Wert, R. R. 10.
Balyeat, Frances (wid) sec. 10, Van Wert, R. R. 1.
Banter, Alonzo (Emma) far. sec. 10, R. 120. (O., William Banter.) Van Wert, R. R. 10. (Nellie, Hazel, Earnest, Gaylord.)
Banter, W. L. (Sarah) far. sec. 7, H. 8, Van Wert, R. R. 8.
Baxter, A. W., far. sec. 22, H. 120, Van Wert, R. R. 10. (William, Doyt, Mark.)
Belch, James (Emma) far. sec. 36, H. 40, Delphos, R. R. 4. (Mary, Earnest.)
Belt, Frank (Dora) far. sec. 20, R. 100. (O., Thomas Fisher.) (Cloyd.)
Bope, W. N. (Penina) gardener, sec. 28, W. 4, Van Wert, R. R. 1. Charles, Gladys.)
Bowers, John (Margie) far. sec. 19, H. 135, Van Wert, R. R. 7. (Charles, Verna, Wilber.)
Boxwell, Allie, sec. 12, Middlepoint, R. R. 1.
Brown, A. J. (Leod'e) far sec. 14, R. 60. (O., Peter Knittle.) Middlepoint, R. R. 1. (Alvin.)
Brunson, Frank (Lucy) far. sec. 14, H. 80, Van Wert, R. R. 1. (Worth, May, Ward, Bernice, Augustus, Harold.)
Burcaw A. L. (Kate) far. sec. 27, H. 80, Van Wert, R. R. 1. (Florine, Helen, Homer.)
Burnett, M. A., far. sec. 1, Middlepoint, R. R. 1.

C

Cake, Frank (Lillie) far. sec. 16, H. 81 Van Wert. (Mildred, Edna.)
Callihan, Clark (Nancy) far. sec, 2, H. 50, Van Wert, R. R. 10. (Elenor.)
Campbell, Cyrus, far. sec. 2, H. 18, Middlepoint, R. R. 1.
Campbell, William (Alice) laborer, sec. 7, Van Wert, R. R. 2. (Frederick.)
Capper, Urban, teacher, sec. 9, Van Wert, R. R. 10.
Capper, May (wid) far. sec. 9, W. 80, Van Wert, R. R. 10. (Amanda, Ilo.)
Capper, Clark (Lillie) far. sec. 4, R. 78. (O., Mary Douson.) Van Wert, R. R. 10. (Ruby, Esther, Holland, Mary.)
Capper, Nelson, far. sec. 9, Van Wert, R. R. 10.
Capper, Frank, far. sec. 9, Van Wert, R. R. 10.
Carey, Lena, sec. 22, Van Wert, R. R. 1.
Carroll, W. M. (Mamie) far. sec. 19, W. 30, Van Wert, R. R. 7. (Patsy, William, Lillie, Anna, John.)
Chambers, R. H. (Abbie) far. sec. 32, H. 50, Van Wert, R. R. 7. (Doyt, Minnie, Earl, Loyd, Ray Bernice, Carl Lulu.)
Clark, G. E. (Elva) far. sec 29, R. 200. (O., Ed. Gililand.) Van Wert, R. R. 1. (Mildred, Velma, Naomi, Walter.)
Clapper, E. O. (Martha) far. sec. 5, R. 210. (O., J. Ireton.) Van Wert, R. R. 8. (Jennie, Leo, Raymond.)
Clendening, Robert (Mary) far. sec. 8, J. 12, Van Wert, R. R. 8.
Collins, Chancy (Alice) far. sec. 27, R. 215. (O., Theadore Crook.) (Thelma, Rolland.)
Collins, Peter (Elizabeth) far .sec. 31, H. 140, Van Wert, R. R. 7. (Myrtle, Goldia, Orley, Floy.)
Collins Sofiah (wid) sec. 30, W. 140, Van Wert, R. R. 7.
Collins, F. B. (Bell) far. sec. 30, R. 140. (O., Sofiah Collins.) Van Wert, R. R. 7. (Ruby, Nellie, Agnes, Elmer, Leonard.)
Coombs, Robert (Cora) carpenter, sec. 25, R. 60. (O., Malinda Coombs.) Van Wert, R. R. 1. (Zola, Mary, Cardelia, Frank, Garnet.)
Counselor, Charles (Hannah) far. sec. 5, H. 40, Van Wert, R. R. 8, (Earnest, Agnes, Mary.)
Counselor, Charles (Hannah) far. sec. 8, H. 75, Van Wert, R. R. 2. (Lawrence, James, Earnest, Mary David Agnes.)

Zimmermann Music Co. There Are No Better Pianos Made Than the Ones We Sell Van Wert Ohio

Counselor, Elmer, far. sec. 27, R, 160, (O., John Ireton.) Van Wert. R. R. 1.
Cowgill E. (Lillie) far. sec. 1. H. 85, Middlepoint, R. R. 1. (Earnest.)
Crawford, C. E. (Amelia) far. sec. 24, H. 80, Middlepoint. (Ivan.)
Crawford, T. M. (Dora) far. sec. 25, H. 134, Van Wert, R. R. 1. (Lee, Glenn, Ivadell, Carl, Alma, Ruberta.)

D

Daniels, Ida, sec. 35, Van Wert, R. R. 1.
Daniels, Russel, sec. 35 Van Wert, R. R. 1.
Davis, W, L. (Jane) far. sec. 26, H. 86, Middlepoint. (Leona, Herbert, Glenn.)
Davies, E. W. (Viola) far. sec. 19, H. 120, Van Wert, R. R. 7. (Gaylord, Mural.)
Davis, W. H. (Ollie) far. sec. 10, H. 95, Van Wert, R. R. 10. (Hazel, Vernon, Theadore, Darrel, Ruby, Cory.)
DeCamp, Thomas (Rosalinda) far. sec. 9, R. 160. (O., S. Akerman.) Van Wert, R. R. 10.
DeCamp, Lonzo (Maud) far. sec. 2, R. 100. (O., Tom DeCamp.) Van Wert, R. R. 10. (Louis, Carl, Olive, Andrie.)
DeCamp, N. A. (Amanda) far. sec. 9, J. 80, Van Wert, R. R. 10.
DeCamp, Charles (Minnie) far. sec. 9, R. Van Wert, R. R. 10.
Demint, Mary (wid) far. sec. 32, W. 40, Van Wert, R. R. 7.
Demint, George, far. sec. 32, Van Wert, R. R. 7.
Demint Jesse (Lydia) far. sec. 32, R. 40. (O., Mary Demint.) Van Wert, R. R. 7.
Demint, Martha (wid) sec. 32, heirs, 70, Van Wert, R. R. 7. (Otto.)
Denzler, Katherine (wid) sec. 29, heirs, 96, Van Wert, R. R. 1. (Martha.)
Dias, W. R. (Rachel) far. sec. 16, H. 83, Van Wert, R. R. 1.
Dickinson, J. H. (Angie) far. sec. 24, W. 126, Middlepoint, R. R. 1.
Dingledine, John (Fannie) far. sec. 17, W. 7, Van Wert, R. R. 1. (John.)
Dingledine, J. N. (Mamie) far. sec. 21, R. 110. (O., Ambroze Osbern.) Van Wert. (Catherine, Carl, Margerite, Orley.)
Dix, Stephen, retired, sec. 1, H, 43, Middlepoint R. R. 1.
Dolbey Robert (Elizabeth) sec. 15, H. 80, Van Wert, R. R. 1. (Abner.)
Downhour, Charles (Louie) far. sec. 36, R. 50. (O., William Foster.) Van Wert, R. R. 1. (Pearl, Dewitt, Ruth.)
Duffield, C. E. (Alice) oil contractor, sec. 18, Van Wert, R. R. 1. (Margerite, George, Naomah, Clara B., Russell, Kenneth.)
Dunifon, Nathan (Sarah) far. sec. 25, R. Van Wert, R. R. 1. (Susie, Clay, Otto.)
Duprey, George, (Carrie) far. sec. 17, H. 130, Van Wert, R. R. 8. (Reia.)
Duprey, F. M. (Carrie E.) far. sec. 17, H. 6, Van Wert, R. R. 8. (Catherine G.)
Dustman, M. E. (Etta) far. sec. 32, J. 50, Van Wert, R. R. 7. (Earl.)
Dustman, Edgar (Pearl) far sec. 33, H. 80, Van Wert, R. R. 7. (Charles, Eugene.)
Dustman, Clay (Mrs.) far. sec. 23, H. 40, Van Wert, R. R. 10. (Mattie.)

E

Eliker, J. H. (Almira) far. sec. 10, H. 45, Van Wert, R. R. 10.
Engleright, Charles (Amelia) far. sec. 19, Van Wert, R. R. 7.
Evans, Walter (Etta) far. sec. 11, W. 95, J. 40, Van Wert, R. R. 10. (Curtis, Paul, Margeret, Wendell, Naomah.)
Evans, H. W. (Anna) far. sec. 9, H. 160, Van Wert, R. R. 10. (Elsa, Gretta, Glenn.)

F

Fackler, John (Minnie) far. sec. 9, R. Van Wert, R. R. 10. (Gladys, Ruth, George.)

Zimmermann Music Co.

For
IVERS AND POND PIANOS
Van Wert, Ohio

Fair, Jesse, far. sec. 17, H. 5, Van Wert, R. R. 1.

Fair, Allie, sec. 17, W. 5, Van Wert, R. R. 1.

Fair, Catherine, sec. 17, W. 5, Van Wert, R. R. 1.

Fair, Peter (Etta) far. sec. 17, J. 100, Van Wert, R. R. 1. (Carrie, Gorden, Delbert, Hazel, Vernal, Peter.)

Fallers, William (Alma) far. sec. 30, W. 50, Van Wert, R. R. 7. (Ira, Ola.)

Farling, Lovina (wid) far. sec. 31, W. 80, Van Wert, R. R. 7.

Farling, Amos (Clara) far. sec. 31, R. 80. (O., L. Farling.) Van Wert, R. R. 7. (Grace, Velman.)

Fisher, Howard (Alice) far. sec. 5, R. Van Wert, R. R. 8.

Fisher, A. J. (Sarah G.) far. sec. 17, R. 5, Van Wert, R. R. 8.

Fisher Howard (Alice) laborer, sec. 2, Van Wert, R. R. 2.

Fisher Thomas, far. sec, 20 H. 100, Van Wert, R. R. 10. (Holmes.)

Fisher, Calvin (Clara) far. sec. 18, R 120. (O., D. W. Bowe.) Van Wert, R. R. 1. (Hugh.)

Fisher, Charles (Florence) far. sec. 36, R. 80. (O., Mrs. Evans.) Delphos, R. R. 4. (Valeria.)

Fishart W. F. (Ida) retired, sec. 17, Van Wert R. R. 1.

Ford, Sarah (wid) Middlepoint R. R. 1.

Foasnought, Charles, laborer, sec. 32, Van Wert R. R. 7.

Fox, S. H. (Nora) far. sec. 26, R. 140. (O., Wesley Frager.) Van Wert, R. R. (Arley, Herman, Luby, Lura, Rula, Clemm, Cleo.)

Fugate, Nelson (Mary) far. sec. 20, H. 38, Van Wert, R. R. 1. (Walter, May, Robert.)

G

Gable, W. K. (Ona) far. sec. 26, R. 160. (O., Eliza Judd.) Van Wert, R. R. 1. (Delmar, Carrie, Dollie, Cecil, Clifford.)

Gallaway, Artemus (Amanda) far. sec. 38, J. 22, Van Wert, R. R. 7. (Ethel.)

Gamble, Parker (Alice) far. sec. 23, H. 71 Van Wert, R. R. 10. (Edith, Frances.)

Gamble, Calvin C. (Lizzie) far. sec. 18, Van Wert, R. R. 1.

Gamble, Vern, clerk, sec. 19, Van W rt, R. R. 1.

Gamble, Harve (Myrtle) far. sec. 36, R. 80, Van Wert, R. R. 1.(Eugene, Everet, Virgie.)

Gardner, R. R. (Mary E.) far. sec. 1, H. 80, W. 80, Middlepoint, R. R. 1. (Maud, Velma.)

Gilbert, John (Maggie) far. sec. 15, R. 80. (O., Reuben Rouch.) Van Wert, R. R. 1. (Ocea, Florine, Floyd, Williams, Ina, Clayd.)

Gilliland, S. M. (Amanda) far. sec. 16, H. 80, Van Wert, R. R. 1. (Jessie.)

Gilliland. John (Lucy) retired, sec. 31, H. 21, W. 80 Van Wert, R. R. 7. (Sarah, Agnes, Gilliland.)

Gilliland, Robert (Lydia) far. sec. 20, H. 120, Van Wert, R. R. 10. (Helen, Alonzo, Ora, Thadeus.)

Gilliland, Hugh (Emma) far. sec. 29, R. 73. (O., S. Gilliland.) (John, Lucy.)

Gilliland, William (Delora) far. sec. 34, W. 45, Van Wert, R. R. — (Grace, Dale.)

Gilliland, Samuel (Anna) far. sec. 10, R. 180. (O., Francis Balyeat.) Van Wert, R. R. 1. (Bernice.)

Gipe, W. C. (Lena) far. sec. 33, H. 40, Van Wert, R. R. 7. (Hazel A., Viola H., Lee.)

Good, V. H. (Nannie) far. sec. 35, H. 80, Van Wert, R. R. 1. (Hallie, Minnie, Wilber Lee, Claud, George, Nellie, Clifford.)

Good, William (Nancy) far. sec. 31, H. 85, Van Wert, R. R. 7.

Good, Carey, far. sec. 31, R. 85. (O., William Good.) Van Wert, R. R. 7.

Good Franklin (Martha) far. sec. 31, H. 75, Van Wert, R. R. 7. (Merrill.)

Good, G. B. (Elizabeth) far. sec. 8, H. 8, Van Wert, R. R. 8.

Gorman, Daniel (Mary) far sec. 2, R. 40. (O., Thomas Gorman.) Van Wert, R. R. 10. (Glenn.)

You Will Find Valuable Information in the Middle Point Directory Regarding the Scott and Laman Elevator.

Green, H. G. (Maud) far. sec. 7, R. 90. (O., J. J. Vorp.) (Thelma Francis L.)

Grimm, G. W. (Sarah) far. sec. 8, H. 80, Van Wert, R. R. 8.

Grimm, Chalmer, student, sec. 8, Van Wert, R. R. 8.

Guinn, Heck (Vena) far. sec. 23, R. 86. (O., Homer Gilliland.) Van Wert, R. R. 1. (Kenneth, Roy, Russell.)

Guinn, Amos (Maggie) far. sec. 8, W. 20, Van Wert. (Elmer.)

H

Haines, Dora, sec. 12, Middleoint, R. R. 1.

Haines, D. C., far. sec. 12, R. 80. (O., R. D. Haines.) Middlepoint, R. R. 1.

Hamby, Vernon (Clara) far. sec. 33, R. 120. (O., Kiger.) Van Wert, R. R. 7.

Hauter, George (Hattie) far. sec. 5, R. 160. (O., Earl Early.) Van Wert, R. R. 8. (Raullen, Ray, Ralph, Richard, Minnie, Leonard, Alta, Ruth, Cameron.)

Height, George (May) far. sec. 14, R. 8. (O., William Baxter.) (Middlepoint, R. R. 1. (Velma, Ralph.)

Heiss, D. W. (Bessie) far. sec. 21, H. 20, Van Wert, R. R. 1. (Harold,)

Herminghuisen, Frank (Ruth) far. sec. 10, R. 65. (O., Allen Leist.) Van Wert, R. R. 1. (Mary, Elza.)

Herminghausen, A. L. (Lydia) far. sec. 2, H. 6½, Van Wert, R. R. 10.

Herminghuisen, Edward (Frances) sec. 8, Van Wert, R. R. 8. (Elizabeth.)

Herminghuisen, Frank (Elizabeth) far. sec. 22, H. 70, Van Wert, R. R. 1. (Christ, Laura.)

Hertz, W. H. (Sarah) carpenter, sec. 24, Middlepoint, R. R. 1.

Hessian, Samuel (Caroline) far. sec. 7, H. 200 Van Wert, R. R. 8. (Veronica, Walter, Goldia.)

Highwood, C. N. (Mabel) far. sec. 29, R. 90. (O.,S. W Shaffer.) Van Wert, R. R. 7.

Hinebach, Hansom (Hala) far. sec. 34, R. (O., A. P. Fisher.) Van Wert, R. R. 1. (Lucile.)

Hipsher, Henry (Mary) retired, sec. 29, J. 16, Van Wert, R. R. 1. (Clark.)

Hitchcock, L. J. (Emma) well driller, sec. 8, R. Van Wert, R. R. 8. (Myra, Ralph, Leo, Orley, Waldo, Gladys.)

Holland, G. B. (Wilma) far. sec. 30, H. 80, Van Wert, R. R. 7. (John, Edith, Donald, Linn, Helen.)

Hook, Calvin (Catherine) far. sec. 31, R. 100. (O., Isaac McIlwaine.) Van Wert, R. R. 7.

Huffine, J. O. (Rennie) far. sec. 16, R. 178. (O., Humphrey.) Van Wert, R. R. 10. (Robert, Byron.)

Hurley, William (Emma) far. sec. 21, J. 60 Van Wert, R. R. 1. (Edna, Jennie, Mary.)

I

Ireland, Lon (Martha) far. sec. 1, H. 40 Middlepoint, R. R. 1.

Ireland, A. J. (Elizabeth) retired, sec. 8, H. 3, Van Wert, R. R. 8.

Ireland, J. S. (Iva) far. sec. 33, H. 94, Van Wert, R. R. 7. (Walter.)

Ireland, Alvin (Florence) far. sec. 34, R. 80. (O., George Lybarger.) Van Wert, R. R. 1.

Ireland, E. H. (Nannie) far. sec. 28, R. 100. (O., John Johantgen.) Van Wert, R. R. 1. (Florence, Ruth.)

Ireton, W. G. (Emma) far. sec. 17, H. 80, Van Wert, R. R. 8. (William, Marcile.)

J

Jack, Leon (Gertie) far. sec. 23, R. 80. (O., Mrs. Johnson.) Van Wert, R. R. 10. (Hallet.)

Jack, Lee (Mrs.) far. sec. 22, R. 40. (O., Jos. Palmer.) Van Wert, R. R. 10.

Johantgen, Robert, laborer, sec. 28, Van Wert, R. R. 1.

Johnson, Ambrose (Josie) far. sec. 12, R. 200, Middlepoint, R. R. 1. (Cecil, Ora, Everet.)

WEBER & MOORE
Latest In
SUITS, CLOAKS AND SKIRTS
Van Wert, Ohio

Johnson, B. F. (Della) far. sec. 12, H. 210, Middlepoint, R. R. 1. (Loy, Price, Margeret, Ruby, Ruth, Earl.)

Johnson, Homer (May) far. sec. 11, R. 250, Middleoint, R. R. 1.

Johnson, Nettie (wid) sec. 8, W. 15¾, Van Wert, R. R. 8.

Johnson, Richard, far. sec. 33, H. 40, Van Wert, R. R. 7.

Johnson, Jason (Eva) far. sec. 33, H. 40, Van Wert, R. R. 7. (Florence.)

Johnson, William (Ella) far. sec. 33, H. 40, Van Wert, R. R. 7.

Johnson, H. A. (Minnie) far. sec. 34, R. 160. (O., A. L. Longwell.) Van Wert. (Tropha, Della, Hattei, Vernon, Russel, Freda, Cecil, Princess.)

Johnson, Charles (Sophia) far. sec. 32, H. 60, Van Wert, R. R. 7. Frank, Maud.)

Johnson, Edward (Samantha) far. sec. 19, H. 80, Van Wert, R. R. 7. (Fred, Bertha, Carrie, Homer, Grace.)

Johnson, F. A. (Catherine) far. sec. 21, R. 40. (O., Ira Gillaland.) Van Wert, R. R. 1.

Jollis, William (Lillie) laborer, sec. 4, R. Van Wert, R. R. 10. (Velma, Grace, Lawrence, Frances, Arthur, Clarence, Robert.)

Jones, Mary (wid) far. sec. 36, W. 40, Van Wert, R. R. 1. (Hathen.)

Jones, J. M. (Nancy) retired, sec. 20, H. 15, Van Wert, R. R. 7.

K

Kensler, T. C., retired, sec. 1, H. 180, Middlepoint, R. R. 1.

Kensler, J. W. (Irene) far. sec. 1, W. 40, Middlepoint, R. R. 1. (Ray, Wilber, Thomas, Virgil, Gladys.)

Kesler, Charles (Grace) far. sec. 24, R. 70. (O., Noah Crawford.) Van Wert, R. R. 1.

Kesler, Charles (Jennie) far. sec. 14, H. 35, Middlepoint, R. R. 1. (Elsworth, Earnest.)

Kesler, Reuben, far. sec. 13, H. 101, Middlepoint, R. R. 1. (Della, Grace, Lee, Vern, Hazel.)

Keys, R. C. (Rosa) far. sec. 35, W. 40, H. 40, Van Wert, R. R 1. (Leonard.)

Kincaid, W. B. (Maud) far. sec. 17, R. 85. (O., Tom Ireton) Van Wert, R. R. 10. (Ruth, Elizabeth, William, Albert, Robert.)

King, Margeret, sec. 3, Van Wert, R. R. 10.

King, Gussie (Viola) far. sec. 1, R. Middlepoint, R. R. 1. (Dora.)

Klein, John (Lucy) far. sec. 22, H. 101, Van Wert, R. R. 1. (John, Richard, Basil.)

Knittle, Edward (Mabel) far. sec. 14, R. 130. (O., P. Knittle.) Middlepoint, R. R. 1. (Gail, Horace, Romaine, Florence.)

Knittle, Peter (Lucy) far. sec. 14, H. 320, Van Wert, R. R. 10. (Nettie, Orah, Noah.)

Knodel, Crist (Frances) far. sec. 19, H. 10, Van Wert, R. R. 7. (Charles.)

Knodel, Ed. (Belle) far. sec. 32, R. 120. (O., Andy Mark.) Van Wert, R. R. 7. (Edith, Pearl.)

L

Layman, George (Emma) far. sec. 13, R. 65. (O., P. Kesler.) Middlepoint, R. R. 1. (Charles.)

Landis, John (Catherine) far. sec. 2, J. 40, Van Wert, R. R. 10.

Leathers, W. C. (Jennie) far. sec. 34, H. 40, Van Wert, R. R. 1. (Chancy, Florence, Marie.)

Leathers, Edward (Sarah) far. sec. 35, H. 80, Van Wert, R. R. 1. (Arthur, Urban, Luther, Clara, James.)

Leffingwell, C. V. (Pearl) laborer, sec. 32, Van Wert, R. R. 7. (Florence.)

Leist, James (Etta) far. sec. 15, H. 80, Van Wert, R. R. 1. (Eunice, Ottis, Cora, Clyde.)

Leist, M. A. (Elsie) far. sec. 2, H. 86, Van Wert, R. R. 10. (Hazel.)

Leist, Frank (Lulu) far. sec. 8, W. 10, Van Wert, R. R. 8.

Leist, Marion, laborer sec. 16, Van Wert, R. R. 1.

Lepley, W. J. (Cora) far. sec. 22, H. 40, Van Wert, R. R. 10. (Lynn, Fern.)

Lhannon, J. E. (Myrtle) far. sec. 32, R. 70. (O., Martha Demint.) Van Wert, R. R. 7. (Miles.)

Lindsey, C. F. far. sec. 31, R. 80. (O., W. C. Lindsey.) Van Wert, R. R. 7.

Lindsey, W. C. (Rebecca) retired, sec. 31, H. 80, Van Wert, R. R. 7. (Martha, Jennie.)

Lindsey, J. W. (Ione) far. sec. 14, R. 80. (O., Ben Ireton.) Van Wert, R. R. 10. (Geraldine, Oren.)

Long, Elza (Harriet) far. sec. 35, R. 80. (O., George Boyer.) Van Wert, R. R. 1. (Jessie, Alfred, Gerald, Cleo.)

Long, Frank (Rebecca) far. sec. 17, R. 73. (O., George Long.) (Van Wert, R. R. 1. (Lewis.)

Long, George, far. sec. 17, H. 73, Van Wert, R. R. 1. (Earl.)

Longsworth, J. B. (Rosa) far. sec. 28, W. 80, Van Wert, R. R. 7. (Gracia, Byron, Burley)

Longsworth, F. D. (Nettie) laborer, sec. 28, R. 154, Van Wert, R. R. 1. (Harold, Howard.)

Lybarger, George (Sophia) far. sec. 35, H. 160, Van Wert, R. R. 1. (Perry, Edward, Ora, Albert, Warren, Ollie, Wilimina.)

Lybearger, Frank (Gurney) far. sec. 35, R. Van Wert.

Labarger, Charles (Flora) far. sec. 34, H. 60, Van Wert, R. R. 1. (Jesse, Frederick.)

Mc

McCoy, George (Ada) far. sec. 26, H. 80, Van Wert, R. R. 1. (Jesse, Russel, Margeret.)

McGough, C. A. (Arebelle) far. sec. 20, H. 18, Van Wert, R. R. 1. (Addie, Marie, DeArale, Vernon, Ruby.)

McManima, Sarah, sec. 8, Van Wert, R. R. 8.

McMillen, Charles (Eva) far, sec. 25, H. 60, Van Wert, R. R. 1. (Nellie, Martha, Cloe, Ida, Ruby.)

McMillen, Delbert (Bertha) far. sec. 17, R, Van Wert, R. R. 1. (Walter, Frank, Helen, Marjorie.)

M

Macklin, Jesse (Phoebe) far. sec. 28, hrs. 40, Van Wert, R. R. 1. (Sylva, Emment, Stella.)

Mager, John (Anna) far. sec. 27, H. 60, Van Wert, R. R. 1. (Ethel Elmer.)

Maisch, George, far. sec. 28, H. 86, Van Wert, R. R. 7. (Margeret, John.)

Manken, W. H. (Millie) dairyman, sec. 8, H. 6, Van Wert, R. R. 8. (Velma, James, Gail, Agnes.)

Marsh, G. H., far., loans, sec. 6, 7, 18, H. 1260, Van Wert.

Marshal, David, far. sec. 16, R. 60. (O., Goss.) Van Wert, R. R. 1. (Bessie, Frank.)

Mechling, J sse (Phoebe) far. sec. 28, H. 40, Van Wert, R. R. 1. (Emmeth, Estella.)

Mechling, Frank (Sarah) sec. 8, W. 12, Van Wert, R. R. 8.

Mercer, R. B. (Mary) far. sec. 10, H. 120, Van Wert, R. R. 1. (Floyd, Earnest, James.)

Merris, Ellery (Anna) medicine vender, sec. 30, Van Wert, R. R. 7.

Miller, Glenn, sec, 13, Middlepoint, R. R. 1.

Mohler, David (Elizabeth) far. sec. 11, H. 95, J. 40, Van Wert, R. R. 10.

Mohler, Eli (Alpharetta) far. sec. 11, H. 40, Van Wert, R. R. 10. (Ora, Lizzie, Luther Vernon.)

Mohler, Luther (Etta) far. sec. 3, H. 2, Van Wert, R. R. 10.

Mohler, V.E. (Goldy) far. sec. 3, R, 120 (O., J. W. Evans.) Van Wert, R. R. 10. (Eager, Maurice.)

Moneysmith, Solomon (Sarah) far. sec. 34, W. 13, Van Wert R. R. 1.

Moor, Albert (Inez) R. 160. (O., France Co.) Middlepoint, R. R. 1. (Lee.)

Moore, Catherine (wid) sec. 17, W. 8, Van Wert, R. R. 8.

Moore, Martha sec, 17, Van Wert, R. R. 8.

Moore, L. D. (Bertie) teacher, sec. 12, H. 10, Middlepoint, R. R. 1. (Frances, Harvey, Maud.)

Moreland, W. R. (Elizabeth) far. sec. 31, J. 10 Van Wert, R. R. 7. (Ben.)

Morris, George (Jane) far. sec. 33, H. 80, Van Wert, R. R. 7. (Gayly, Agnes.)

Morris, Perry (Cora) far. sec. 33, R. Van Wert, R. R. 7. (Baby.)
Morris, S. L. (Leatha) far. sec. 8 H. 30, Van Wert, R. R. 8. (Lela, Cleo, George, Laura, Arno.)
Moyer, Martin, far. sec. 29, Van Wert, R. R. 1.
Myers, J. W. (Bettie) far. sec. 23, H. 40, Van Wert, R. R. 10. (Mabel.)
Myers, Thomas (Louisa) far. sec. 30, H. 40, Van Wert, R. R. 7. (Ross, Lee, Guy.)
Myers, William (Lillie) far. sec. 17, J. 75, Van Wert, R. R. 1. (Bertha, Orla.)

N

Nail, John carpenter, sec. 8, Van Wert R. R. 8.
Nail, Alice, sec. 8, Van Wert, R. R. 8.
Nail, Ella, sec. 8, W. 25 Van Wert, R. R. 8.
Nickedemos, J. W. (Tallie) far. sec. 31, H. 40, Van Wert, R. R. 7.
North, Isaac (Irene) far. sec. 32, H. 160, Van Wert, R. R. 7. (William.)
North, D. S. (Arletta) retired, sec. 32, H. 107, Van Wert, R. R. 7.
North, J. P. (Harriet) far. sec. 32, R. 107. (O., D. S. North.) Van Wert, R. R. 7.

O

Oglesbee, Howard (Ida) far. sec. 25, H. 60, Van Wert, R. R. 1.
Oglesbee, Orion (Frances) far. sec. 25, R. 80. (O., Charles Davis.) Van Wert, R. R. 1. (Grace.)
Oliver, Frank (Lucy) engineer, sec. 24, Middlepoint. (Lillian, Evelyn.)
Osburn, T. K. (Bertha) far. sec. 20, R. 140. (O., Elizabeth Osborn.) Van Wert, R. R. 10.
Osborn, A. B., stock farm, sec. 19, R. 120. (O., Elizabeth Osborn.) Van Wert, R. R. 10. (Paul, Arthur.)
Osborn, Elizabeth (wid) sec. 19, W. 120, Van Wert, R. R. 10.
Osborn, William (Maud) far. sec. 19, H. 37, Van Wert, R. R. 10. (Eva, Florence.)
Overholt, John (Maggie) far. sec. 16, H. 20, Van Wert, R. R. 1. (Anna, Ray, Joseph, Earnest.)

P

Palmer, Robert (Jane) far. sec. 34, H. 40, Van Wert, R. R. 1.
Palmer, Christian (Julian) far. sec. 31, H. 90, Van Wert, R. R. 7. Frank.)
Palmer, J. W. (Emma) far. sec. 18, J. 19½, Van Wert, R. R. 1. (Mabel, Ralph, Ruth, Thomas, Delmar, Fred, Edity.)
Parlette, M. A. (Caroline) far. sec. 20, H. 10, Van Wert, R. R. 1. (Lela, Ethel, Nora.)
Paulus, Mary J. (wid) far. sec. 15, W. 80, Van Wert, R. R. 1 (Charles W.)
Pence, Clifford (Bessie) mason, sec. 31, R. 4. (O., C. Harp.) Van Wert, R. R. 7.
Poe, O. F. (Mabel) far. sec. 29, J. 40, Van Wert, R. R. 7. (Clifford.)
Poling, Neri (Matelda) far. sec. 4, H. 60, Van Wert, R. R. 10. (Clyde, Glenn, Earnest, John.)
Poling, W. S. (Anna) far. sec. 20, H. 54 3-4, Van Wert, R. R. 1. (Delas, Elva.)
Pollock, Walter (Agnes) far. sec. 36, R. 120. (O., Ida Pollock.) Venedocia, R. R. 4. (Baby.)
Poulson, Lee (Agnes) far. sec. 25, H. 40, Van Wert, R. R. 1. (Lilla M.)
Powell, Ernest (Izilla) far. sec. 16, R. 97. (O., Patterson heirs.) Van Wert, R. R. 1. (Ruth, Helen.)
Powell, Albert (Flora) far. sec. 23, H. 40, Van Wert, R. R. 10. (Mary, Sylva.)
Powell, Aceneth (wid) far. sec. 25, W. 40, Van Wert, R. R. —. (Laura, Jessie.)
Powell, James, far. sec. 26, R. 40. (O., Acenath Powell.) Van Wert, R. R. R. 1.
Price, James, far. sec. 36, R. 40, Van Wert, R. R. 1.
Priddy, Nancy (wid) sec. 19, Van Wert, R. R. 7.
Prill, J. G. (Florence) far. sec. 34, J. 42, Van Wert, R. R. 1. (Blanche, Doyt, Mabel, Clida.)

R

Reed, C. R. (Mary) far. sec. 12, H. 236, Middlepoint, R. R. 1. (Nellie, Cloyd, James, Myrtle, Harold, Milo.)
Reed, J. H. (Della) far. sec. 8, H. 62, Van Wert, R. R. 8. (Sherlie.)

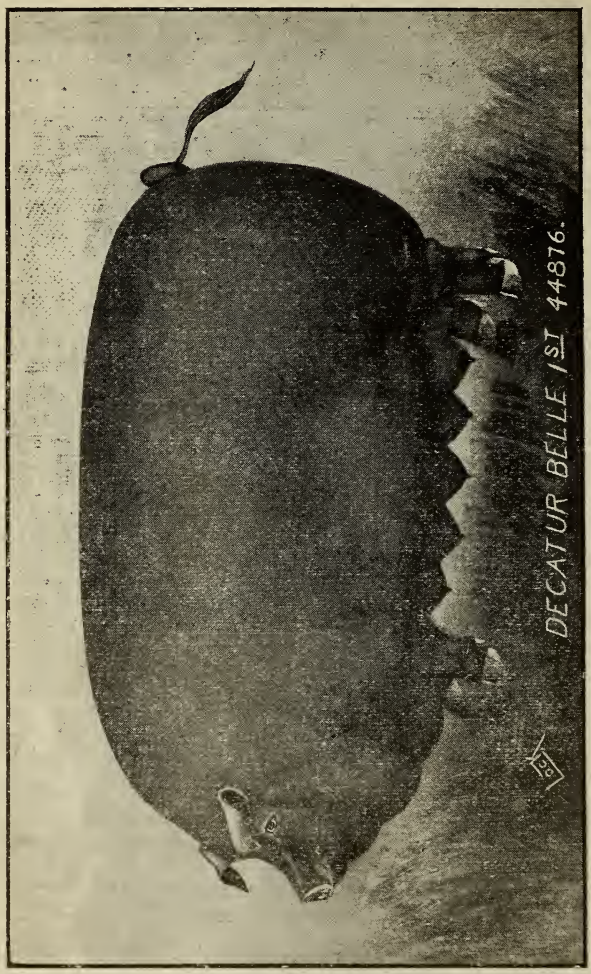

Can Be Seen At The

OSAGE FARM

Four Miles Northeast of Van Wert, Ohio, R. F. D. No. 2

E. A. WALBORN & SON

Home Of

HIGH GRADE DUROC JERSEY SWINE

Also Lincoln Sheep and Rose Comb Brown Leghorn Chickens

Satisfaction Guaranteed

Eggs In Season

Reger, Nancy, sec. 11, 14, Van Wert, R. R. 10.

Reidenbach, J. L. (Myrtle) far. sec. 26, R. 80. (O., Phillip Reidenbach.) Van Wert, R. R. 1. (Bernice.)

Reidenbach, H. A. (Martha) far. sec. 23, R. (O., Samuel Walser.) Van Wert, R. R. 1. (Marion.)

Reynolds, O. L. (Casselia) far. sec. 8, H. 20, Van Wert, R. R. 8. (Elsworth, Myrtle.)

Richey, Clyde (Helen) overseer Marsh farm, Van Wert, R. R. 8. (Gaylord, Grace.)

Ringwalt, John (Eliza) far. sec. 13, H. 80, Middlepoint, R. R. 1. (Bernice, Edith, Arthur, Robert, Thomas, Florence, Edna, John.)

Ritcher, W B. (Ellen) far. sec. 10, H. 83, Van Wert, R. R. 10.

Ritchie, B. L., laborer, sec. 7, Van, Wert, R. R. 8.

Ritchie, L. D. (Emma) far sec. 2, H. 40, Van Wert, R. R. 10. (State, Martin, Paul.)

Rohr, Michael (Margeret) far. sec. 11, R, 20. (O., Isabel Stump.) Van Wert, R. R. 10. (Edgar, John.)

Roeder, William (Anna) far. sec. 15, H. 40, Van Wert, R. R. 1. (Earnest.)

Ross, J. B. (Malinda) far .sec. 24, W. 80, Van Wert, R. R. 1.

Rowe, John, far sec. 3, H. 40, Van Wert, R. R. 10. (Elizabeth, William, Otie.)

S

Sanders, S. H. (Rachel) far. sec. 32, J. 39, Van Wert, R. R. 7.

Scott, Grover, laborer, sec. 17, Van Wert, R. R. 1.

Scott, Exira, sec. 17, Van Wert, R. R. 1.

Sealy, G. W. (Cora) pumper, sec. 28, R. Van Wert, R. R. 1. (Ralph, Clyde.)

Seigel, Florin, far. sec. 27, H, 160, Van Wert, R. R. 1. (Mary, Kate, Clara, Charles, Tracy, Frank.)

Siegel, Clark (Haze.) far. sec. 26, R. 180. (O., Phillip Reidenbach.) Van Wert, R. R. 1.

Semple, W. J. (Retta) far. sec, 4, H. 223, Van Wert, R. R. 10.

Sesler, John, laborer, sec. 19, Van Wert, R. R. —.

Severs, Jacob (Katie) far. sec. 2, H. 2, Van Wert, R. R. 10. (Lizzie.)

Shambow, G. T. (Mabel) far sec. 9, R. 80. (O., C. S. Stanfield.) Van Wert, R. R. 10.

Sherman, C. L. (Emma) oil pumper. sec. 20, Van Wert, R. R. 10 (Sylva, Carl, Leslie, Esther, Ott.)

Sites, Jesse (Ellen) laborer, sec. 7, Van Wert, R. R. 2. (Henry, Albert, Charles, Wilson, Earl.)

Slattery, David, far. sec. 15, H. 40, Van Wert, R. R. 1. (Earl, Carl.)

Slattery, Ella, sec. 15, W. 16, Van Wert, R R. 1.

Slattery, John (Bell) far. sec. 15, H. 52, Van Wert, R. R. 1. (Ruth, Leo.)

Smith, Sam (Ida) far. sec. 31, R. 165. (O., J. M. Gilliland.) (Harold, Gertrude, Charles.)

Smith, P. T., telegraph operator, sec. 22, Van Wert, R. R. 1.

Snyder, G. B. (Florence) far. sec. 2, R. 60. (O., Catherine Winters.) Van Wert, R. R. 10. (Hazel, Russel, Ola, Eunice, Chester, Bertha.)

Springer, J. A. (Savilla) far. sec. 28, H. 40, Van Wert, R. R. 1.

Stanfield, C. S. (Nancy) far. sec. 17, H. 238, Van Wert, R. R. 10. (Zula.)

Stemen, Raymond (Verna) far. sec. 14, R. 85. (O., H. B. Stemen.) Van Wert, R. R. 10

Stemen, W. E. Jr. (Bessie) far. sec. 10, J. 2½, Van Wert, R. R. 1. (Madaline.)

Stemen, Irvin (Ida) carpenter, sec. 1, R. Middlepoint, R. R. 1.

Stemen, Peter (Myrtle) far. sec. 17, R. 26, Van Wert, R. R. 8. (Bertus, Leroy, Franklin, Marian.)

Stemen, W. E. (Leah) far. sec. 15, J. 53, Van Wert, R. R. 1. (Lucy, Flora, Walter, Earnest, William, Ira.)

Stemen, H. B. (Lydia) far. sec. 23, H. 101, Van Wert, R. R. 10. (Ida, Ella, Stanley, Perry.)

Stephens, H. A. (Ivy) far. sec. 25, R. 20, Van Wert, R. R. 1. (George, Harold, Alveso, Williams.)

Stephens, W. H. (Margeret) far. sec. 25, W. 40, Van Wert, R. R. 1. Williams.)

Steller, John (Bertha) laborer, sec. 7, Van Wert, R. R. 8. (Naoma.)

Stevens, John, supt. county infirmary, Van Wert, R. R. 10. (Merl, Mildred.)

Stevens, Ella, matron county infirmary, sec. 11, 14, Van Wert, R. R. 10.

Stewart, Angelina (wid) sec. 10, Van Wert, R. R. 10.

Stose, A. C., far. sec. 11, H. 65, Van Wert, R. R. 10. (Vernon, Ilo.)

Stose, Clara, sec. 11, Van Wert, R. R. 10.

Stuckey,, J. S. (Mary) far. sec. 20, H. 80, W. 30, Van Wert, R. R. 10. (Jessie)

Stuckey, A. P., bank clerk, sec. 20, Van Wert, R. R. 10.

Stuckey, C. F. (Laura) far. sec. 28, R. 80, Van Wert, R. R. 1. (Fern.)

Stump, Peter (Clara) far. sec. 30, H. 40, Van Wert, R. R. 7. (Myrtle, Doyt.)

Summersett, R. H. (Isa) far. sec. 25, H. 20, Van Wert, R. R. 1. (Marion, Harold.)

Sutton, Charles (Iza) laborer, sec. 19, Van Wert. (Gerald, Earl.)

Swick, C. C. (Zoe) far. sec. 4, H. 96, Van Wert, R. R. 10. (Don, Lois, Sarah, Edwin.)

T

Taylor, J. W. (Millie) far. sec. 10, J. 7½, Van Wert, R. R. 10.

Terry, G. W. (Margeret) far. sec. 3, J. 40, Van Wert, R. R. 10.

Tomlinson, J. E. (Louise) far. sec. 11, R. 135. (O., David Mohler.) Van Wert, R. R. 10. (Howard, Mary, John, Paul.)

Tomlinson, John (Martha) far. sec. 21, H. 100, W. 40, Van Wert, R. R. 10.

Trautwein, William (Laura) far. sec. 2, H. 39, Van Wert, R. R. 10. (Walter, Mabel.)

U

Uncapher, James (Libbie) far. sec. 35, H. 80, Van Wert, R. R. 1. (Elmer, Ambroze, Mattie.)

Upp, George (Luella) far. sec. 2, J. 20, Van Wert, R. R. 10. (Minnie, Anna.)

V

Vorp, Jess , far. sec. 7, Van Wert, R. R. 8. (Florence, Esther.)

W

Wable, Joseph (Dora) far. sec. 3, R. 80. (O., Henry Hammond.) Van Wert R. R. 10. (Harold, Charles, Portia.)

Walborn, Rosa (wid) sec. 25, Van Wert, R. R. 1. (Carlton.)

Wallace, W. B. (Eva) far. sec. 5, H. 30, Van Wert, R. R. 8. (Orville, Floyd.)

Wallace, Ross (Fern) far. sec, 5, H. 26, Van Wert, R. R. 8. (Alfred.)

Walls, Charles, sec. 9, Van Wert, R. R. 10.

Walser, William (Iva) far. sec. 23, R. 20. (O., Sam Walser.) Van Wert, R. R. 8. (Bertha.)

Walser, S. D., far. sec. 23, H. 210, Van Wert, R. R. 1. (Mary, Clarence.) Eliza, May.)

Walten, Brasier (Viola) sec. 17, R. 14, Van Wert, R. R. 1. (Elizabeth.)

Waltz, Perry (Ethel) laborer, sec, 7, Van Wert, R. R. 2.

Waltz, Emaunel, (Naomi) far. sec, 8, H. 5, Van Wert, R. R. 8.

Waltz, Lewis, laborer, sec 8, Van Wert, R. R. 8.

Washburn, John (Maud) laborer, sec. 24, Middlepoint, R. R. 1. (Beecher.)

Welker, Frank, (Lulu) far. sec. 4, R. 120. (O., Milton Welker.) Van Wert, R. R. 10. (Esther, Lester, Chester, Lydia.)

Welker, S. A. (Etta) far. sec. 2, R. 86, Van Wert, R. R. 10. (Earl.)

Welker, H. D. (Dora) far. sec. 31, J. 40, Van Wert, R. R. 7. (Lionel.)

Wellburn, Seth (Rose) far sec 2, Mid-Middlepoint, R. R. 1.

White, N. P. (Margeret) far. sec. 25, R. 80. (O., Rebecca White.) Middlepoint.

Whitten, C. M. (Evaline) far. sec. 21, H. 80, W. 40, Van Wert, R. R. 10. (Ira.)

Wollet, Vird (Retta) far. sec. 12, R. Middlepoint, R. R. 1. (Owen.)

Woollen, Charles (Golda) laborer, sec. 12, Middlepoint, R. R. 1.

Y

Young, Joshua (Jennie) far. sec. 29, W. 20, Van Wert, R. R. 7.

Yutsey, Charles (Susan) laborer, sec. 4, R, Van Wert, R. R. 10. (James, Burr, Charles, Amos, John Clyde. Hank, Sarepta.)

Z

Zeller, Anson, laborer, sec. 11, Van Wert, R. R. 10.

THE WEAR TELLS Wear our Clothes and you'll know they are the Best for Men and Boys

STAMM CLOTHING CO.

107 WEST MAIN VAN WERT, OHIO

Tully Township Directory

Solicitor ....G. C. Showalter

Township Officials

Township Trustees:—
J. H. Terry, J. P. May, Thomas Singer.
Treasurer ..... A. Mollenkopf
Clerk ..... J. W. Bowen
Assessor ..... Thomas Shook

Church Directory

OLIVE GROVE M. E., sec. 21, Rev. Woodruff, pastor.
SUGAR RIDGE CHURCH OF GOD, sec. 24, Rev. Neff, pastor.
MT. PLEASANT FRIENDS CHURCH, sec. 9, Rev. McMillin, pastor.
OAK GROVE U. B. sec. 10, Rev. Steinman, pastor.
MENTZNER M. E., sec. 28, Rev. Woodruff, pastor.
WALUNT GROVE M. E., sec. 5, Rev. Woodruff, pastor.

A

Ackerman, R. F., far. sec. 26, H. 40, Convoy, R. R. 2.
Ackerman, I. K. (Anna) far. sec. 23, H. 80, Convoy. (Pearl, Oval, Harold, Emma.)
Ackerman, W. G. (Elsie) far. sec. 1, H. 40, Scott, R. R. 1. (Alvin, John)
Adam, Robert, laborer, sec. 1, Haviland, R. R. 2.
Adams, Earl, laborer, sec. 1, Haviland, R. R. 2.
Adams, C. H. (Catherine) far. sec. 1, H. 80, Haviland, R. R. 2. (Daniel.)
Allison, Perry (Agatha) far. sec. 17, J. 80, Dixon, R. R. 1. (Russel.)
Allison, J. H., far. sec. 17, R 80. (O., Perry Allison.) Dixon, R. R. 1.
Armes, Fred, sec 25, Convoy, R. R. 2.
Atkinson, Samuel, far. sec. 5, H. 50, Dixon, R. R. 2. (Josie.)

B

Baehler, F. B. (Maud) far. sec. 32, R. 120. (O., Alfred Baehler.) Convoy, R. R. 2.
Bailey, S. F. (Maggie) painter, sec. 18, Dixon. (Crystal.)

Paul R. Long

Fire, Cyclone and Windstorm Insurance

O'd and Reliable Companies. Town or Country.
Ask for Rates.

CONVOY, - - - - OHIO

WHEN IN CONVOY
—Try—

MUNTZINGER'S

—FOR—

Clothing, Shoes, Furnishing Goods and Suit Cases

First National Bank

CONVOY, . . . OHIO

Capital - - $25,000
Surplus - - 6,500

SAFELY AND CONSERVATIVELY MANAGED

Interest Paid on Time Deposits and Savings.

Officers

C. H. DYE - - President
A. Mollenkopf - Vice President
E. M. Leslie - - - Cashier

Directors

A. Mollenkopf, W m. Muntzinger, C. H. Dye. B. F. Leslie, J. W. Plumley, Poter Klein, Jr., D. L. Brumback, E. M. Leslie.

When you Buy your Groceries of KREISCHER you get only The Best
Convoy, Ohio

Balyard, Charles (Ellen) far. sec. 13, H. 70, Convoy, R. R. 1. (May, Russel, Grace, Bla.)
Barker, Golden, sec. 11, Convoy, R. R. 2.
Barr, W. A. (Sarah) far. sec. 15, R. 57. (O., Catherine Zimmerman.) Convoy, R. R. 2. (Mary.)
Barrick, John, far. sec. 10, H. 30, Convoy, R. R. 2.
Bartz, F. C., far. sec 11, Dixon, R. R. 2.
Bartz, Herman (Earnestina) far. sec. 11, H. 80, Dixon, R. R. 2.
Bates, William (Cora) far. sec. 21, Convoy, R. R. 2. (Mabel.)
Baxter, A. E. (Laura) far. sec. 3, H. 20, Payne, R. R. 2. (Chleo, Floyd, Flossie, Esther, Frank, Ethel.)
Baxter, H. A. (Grace) far. sec. 16, H. 20, Convoy, R. R. 2.
Baxter, Catherine, sec. 7, W. 80, Dixon, R. R. 2. (Nolan, Bessie, Leona, Grace.)
Baxter, O. W. (Dora) far. sec. 33, J. 40, Convoy, R. R. 2. (Floyd, Ralph, Sarah.)
Bayless, W. L. (Eva) far. sec. 36, Convoy, R. R. 4.
Bayless, H. D., far. sec. 9, H. 20, Dixon, R. R. 2.
Bayless, Frank (Josie) far sec. 31, H. 40, Dixon, R. R. 1. (Emmet, Roy, May, Goldie.)
Beatty, H. C. (Lillie) far. sec. 32, H. 20, Convoy, R. R. 2. (Harry.)
Beatty, E C. (Lola) far. sec. 30, H. 40, Dixon, R. R. 1. (Owen.)
Bell, Mary (wid) sec. 18, W. 40, Dixon.
Bell, G. W. (Candes) far. sec. 19, H. 65, Dixon, R. R. 1. (Ruth, Charles, Clyde, James, Herbert.)
Bell, Joseph (Jane) far. sec. 30, H. 156, Dixon, R. R. 1. (Titus, George, Mary, Grace.)
Bell, John F. (Berrnice) far. sec. 5, H. 40, Dixon, R. R. 2. (Henry Glenn, Esther.)
Black, Ray, far. sec. 25, Convoy, R. R. 3.
Black, N. H., far. sec. 26, Convoy, R. R. 2. (Perry.)
Black, J. H., far sec. 12, R. 80, Dixon, R. R. 2. (Ralph, Lucille.)
Black, Hugh (Anna) laborer, sec. 25, Convoy, R. R. 1. (Violet, Orlando.)
Black, W. L. (Clara) far. sec. 25, R. 80. (O., Electa Shepherd.) Convoy, R. R. 3. (Edith, Noel, Mary, Grace.)
Black, Madison (Ella) far. sec. 12, H. 80, Dixon, R. R. 2.
Blank, W. A. (Emma) far. sec. 1. R. 160. (O., J. F. Ebner.) (Martha, Florence, Griffis, Lester.)
Bolenbaugh, Jacob (Anna) laborer, sec. 2, H. 2, Dixon, R. R. 2. (Clara, Fred, George, Mary, Minnie, Sylvia, Clemonds.)
Book, W. E. (Jennie) laborer, sec. 9, Dixon, R. R. 2. (Verdella, Lucy, Zorado.)
Bordner, F. E. (Florence) far. sec. 10, R. 35. (O., John Goodwin.) Dixon, R. R. 2. (Andrew, Floyd.)
Bower, Charles (Emma) blacksmith, sec. 18, Dixon. (Gerald, Mabel, Bessie.)
Bower, Mary (wid) sec. 18, W. 20, Dixon.
Brittson, Benj. (Lodema) far. sec 36, H. 20, Convoy.
Brown, Lewis (Mrs.) far. sec. 7, H. 80, Dixon, R. R. 2.
Brown, George (Martha) far. sec. 8, J. 40, Dixon, R. R. 2.
Brown, Lewis (Rebecca) far. sec. 6, 80, Dixon.
Bucher, J. F. (Florence) far. sec. 16, H. 80, W. 40, Convoy, R. R. 2.
Burget, Jacob (Eliza) far. sec. 11, H. 80, Convoy, R. R. 2. (Lester, Charles.)
Burgoon, Fern, sec. 13, Convoy, R. R. 1.
Burgoon, Inez, sec. 13, Convoy, R. R. 1.
Burgoon, David (Samantha) far. sec. 13, H. 15, Convoy, R. R. 1.
Burgoon, E. J. (Mary) far. sec. 20, R. Convoy, R. R. 3. (Howard, Ethel, Estella, Ruby, Pearl.)
Burkeypile, J. L. (Ella) far. sec. 30, Dixon, R. R. 1. (Elmer, Frances, Harley.)

C. W. MILLER

..DEALER IN..

Staple and Fancy Groceries,
Flour, Crockery and Glassware.

Our Stock is Always Fresh and of the Best
Quality that Money Will Buy

Highest Cash Price Paid for Produce

C. W. MILLER, Convoy, Ohio.

THE NIEZER & CO., ELEVATOR

We Buy Direct From The Farmer

Hay, Grain, Seeds and Wool
Custom Grinding, Flour Exchanged
For Wheat

Satisfaction Guaranteed
CONVOY, OHIO.

KREISCHER Always has an up-to-date line of DRY GOODS and NOTIONS
Convoy, Ohio

Burley, W. N. (Nevada) far. sec. 13, R. 20. (O., George Burley.) Convoy, R. R. 1. (Iva, Earl.)
Burris, J. P. (Eliza) far. sec. 3, H. 55, Payne, R. R. 2. (George.)

C

Campbell, J S. (Ellen) far. sec. 13, W. 50, Convoy, R. R. 2. (Walter, John, Hattie.)
Carrier, Henry (Matilda) far. sec. 8, R. 80, Dixon, R. R. 2. (Albert, Flossie.)
Carrier, Grace, sec. 6, Dixon, R. R. 1.
Carrier, W. H. (Vella) far. sec. 7, R. 160. (O., Joseph Hak.) Dixon, R. R. 2. (Hallie, George, Omer, Howard, Delbert.)
Clayton, J. A., far. sec. 14, R. 80. (O., Peter, Missler.) Convoy, R. R. 2.
Clayton, H. J., far. sec. 14, H. 15, Convoy, R. R. 2.
Clayton, Cara, sec. 14, Convoy, R. R. 2.
Clem, S. J. (Hulda) stock dealer, sec. 18, H. 168, Dixon. (Florence, Roy, Susie.)
Clingo, Charles (Gertrude) laborer, sec. 24, R. 8, Convoy, R. R. 1. (Daisy, Mildred.)
Copper, Wilford (Rettie) far. sec. 24, H. 60, Dixon, R. R. 1. (Chester, Elmer, Clarence, Ivan.)
Cowell, J. W., laborer, sec. 13, Convoy, R. R. 1. (Joseph, Fred.)
Cox, J. D. (Margeret) blacksmith, sec. 18, Dixon. (Effie, Estella.)
Cox, C. G. (Celia) far. sec. 27, R. 80. (O., Rosella Cox.) Convoy, R. R. 2.
Cox, Rosella (wid) sec. 27, W. 40, Convoy, R. R. 3. (Lovie, John, Georgia.)
Crabtree, Calvin (Inez) far. sec. 11, H. 140, Dixon, R. R. 2. (Lottie.)
Crabtree, C. M., far. sec. 11, Dixon, R. R. 2.
Crabtree, C. W., sec 11, Dixon, R. R. 2.
Crabtree, H. A. (Alice) far. sec. 23, R. 80. (O., Peter Herl.) Convoy, R. R. 2.
Craig, W. J. (Sarah) far. sec. 19, H, 96, Dixon.
Crisenbery, L. M. (Susan) retired, sec. 17, H. 80, Convoy, R. R. 2.
Crites, John (Almeda) far. sec. 25, W. 40, Convoy, R. R. 1. (Lottie.)
Cullen, Margeret (wid) sec. 23, W. 40, Convoy, R. R 2.
Current, F. O. (Clara) far. sec. 27, W. 40, Convoy, R. R. 2.
Crisenbery, O. S. (Minnie) far. sec. 8, R. 40. (O., L. M. Crisenbery.) Convoy, R. R. 2.

D

Daniel, J. F. (Lucindy) laborer, sec. 5, Convoy, R. R. 2. (Cora, Murthey, Newton, Leroy, Nancy.)
Davis, Catherine (wid) sec. 30, Dixon, R. R. 1.
Davis, L. M., far. sec. 30, W. 40, Dixon, R. R. 1.
Davis, Eliza (wid) sec. 6, W. 20, Dixon, R. R. 1.
Davis, C. A., far. sec. 6, Dixon.
Davis, Nathaniel, general store, sec. 18, Dixon.
Davis, Frank (Nancy) far. sec. 15, R. 80. (O., A. B. Penny.) Convoy, R. R. 2. (Floyd, Margerite, May, Ray.)
Davis, D. M. (Mariah) retired, sec. 1. W. 47, Scott, R. R. 1.
Davis, Robert, far. sec. 1, R. 47, (O., D. M. Davis.) Scott, R. R. 1.
Davis, W. A. (Mary) far. sec. 12, J. 20, Dixon, R. R. 2. (James, Cary.)
Denig, William (Addie) far. sec. 24, H. 60, Convoy, R. R. 1. (George, Walter, Marvin, Jennie, Maurice, Mildred, Warren.)
Denig, Jacob (Elizabeth) far. sec. 35, H. 60, Convoy, R. R. 4. (Flora, Clara.)
Densel, J. C. (Mahala) far. sec. 5, H. 5, Dixon, R. R. 2. (Calvin, Earl, Sarah.)
Densel, Earl (Ella) laborer, sec. 2, Dixon, R. R. 2. (Floyd.)
Dunbar, H. L., far. sec. 35, Convoy, R. R. 2.
Dunbar, J. W. (Ellen) far. sec. 35, R. 120. (O., W. K. Anderson.) Convoy, R. R. 3. (Wanna, Dale.)

Snyder Bros.

For Clothing, Hats, Caps, Gent's Furnishings, Trunks and Suit Cases -:- -:-

When you are Looking for a ☐ Deal, This is the Place to Come, for that is our "Motto."

Convoy - - - Ohio

L. W. Lorber
Residence Phone 58

E. J. Lorber
Residence Phone 89

Convoy Lumber Co.

Established 1884

Dealers in

Building Lumber, Moulding, Shingles, Lath and Wagon Poles

Red and White Cedar Posts in Stock. Orders for Building Lumber promptly filled at Prices as low as the lowest, quality considered. -:- -:-

Convoy - - Ohio

1909 - 1910

Buy your CARPETR, RUGS and MATTINGS at KREISCHER'S
Convoy, Ohio

Dunbar, George (Etta) far. sec. 2, H. 120, Dixon, R. R. 2. (Hattie, Johnathan, Arthur.)
Dunbar, William, far. sec. 2, Dixon, R. R. 2.
Dunbar, Julia, sec. 2, Dixon, R. R. 2.

E

Eddy, H. W. (Sarah) far. sec. 22, W. 40, Convoy, R. R. 2. (James.)
Eddy, A. H., far. sec. 22, Convoy, R. R. 2.
Edwards, Harry (Elmira) far. H. 69, Convoy, R. R. 2. (Mary, Earnest, Arthur, William, Roy.)
Edwards, Richard (Mary) far. sec. 23, H. 12, Convoy, R. R. 2.
Edwards, John (Sarah) far. sec. 14, R. 80. (O., Henry Edwards.) Convoy, R. R. 2. (Orval, Melvin, Lawrence.)

F

Feasby, Joseph W., far. sec. 17, Dixon, R. R. 2.
Feasby, William (Annie) far. sec. 17, J. 300, Dixon, R. R. 2. (Firsta, Joshua, Charles, Frank, Willis, Lester.)
Fensler, G. F. (Rosa E.) far. sec. 9, R. 180. (O., Charles Dye.) Convoy, R. R. 2. (Floyd, Gladys, Lesler.)
Foley, N. F. (Mary) far. sec. 23, H. 20, Convoy, R. R. 2. (Margeret, Walter, Catherin, Simon, Gaylord)
Foley, Orval (Nora) far. sec. 22, J. Convoy, R. R. 2. (Bernice, Lucile.)
Foley, Clem (Emma) far. sec. 27, R. 46. (O., J. D. Lare.) Convoy, R. R. 2. (Frank)
Foley, Henry (Ella) far. sec. 10, R. 160. (O., Daniel Vorheese.) Dixon, R. R. 2.
Foley, J. C. (Lillie) far. sec. 16, R. 120. (O., A. Mollenkopf.) Convoy, R. R. 2. (Hazel, Othal, Wilma, Henry)
Foley, G. W. (Alvereita) far. sec. 4, H. 40, Dixon, R. R. 2.
Ford, Alice, sec. 12 Dixon, R. R. 2.
Fortney, Samuel (Cinderella) far. sec. 19, H. 80, Dixon, R. R. 1. (Glenn, Daisy, Earl, Pearl.)
Fortney, S. G. (Orpha) rural carrier, sec. 18, H. lot, Dixon. (Carliss, Gladys, Kenneth.)
Fortney, C. J., teacher, sec. 17, hrs. 50, Dixon, R. R. 1.
Fortney, Mary (wid) sec. 17, W. 40, Dixon, R. R. 1. (Emma.)
Forwalter, George (Rebecca) far. sec. 23, H. 40, Convoy, R. R. 2.
Forwalter, John, far. sec. 26, H. 37, Convoy, R. R. 2. (Maurice.)
Freck, W. P. (Mabel) far. sec. 29, H. 129, Dixon, R. R. 1. (Hellen, Ralph.)
Freck, W. H. (Bessie) far. sec. 29, H. 120, Dixon, R. R. 1.
Freck, Sarah (wid) sec. W. 13, Convoy.
Freck, H. G., hardware dealer, sec. 26, Convoy.
Freck, A. J. (Mary) far. sec. 31, H. 76, Dixon, R. R. 1. (Mabel, Wilma, Florence.)
Freeworth, J. W. (Ada) far. sec. 11, R. 80. (O., Rosa Breisach.) Dixon, R. R. 2. (Edna, Albert, Clarence.)
Freeze, J. W., far. sec. 6, H. 40, Dixon, R. R. 1. (Ross.)
Friedly, Adolph, far. sec. 34, Convoy, R. R. 2.
Friedly, Charles (Catherine) far. sec. 35, H. 40, Convoy. (Dora, Arthur, Emanuel, Hilda, Glenn.)
Friedly, Jacob (Katherine) far. sec. 34, H. 60, Convoy, R. R. 2. (Paul, Nora, Selma.)
Friedly, J. J. (Elizabeth) far. sec. 34, H. 112, Convoy, R. R. 3.
Friedly, Julius, far. sec. 34, R. 112, (O., J. J. Friedly.) Convoy, R. R. 3.
Fried, H. E. (Blanche) engineer, sec. 24, Convoy, R. R. 1. (Evelyn.)

G

Gardner, E. H. (Estella) far. sec. 13, R. 80, Dixon, R. R. 2. (Lena, Inez.)

Zimmermann Music Co. For APPOLLO PLAYER PIANOS Van Wert, Ohio

Gaskill, John (Ella) far. sec. 20, R. 160. (O., S. J. Clem.) Dixon, R. R. 1. (George, Charles, Flossie.)
Gerber, Henry (Mrs.) far. sec. 1, H. 40, Scott, R. R. 1.
Geyer, A. J. (Rosa) far. sec. 8, H. 60, W. 80, Dixon, R. R. 2. (Effie, Orval, Lester.)
Geyer, Nolan, far. sec. 8, Dixon, R. R. 2.
Gelbert, James (Katie) far. sec. 6, H. 100, Dixon, R. R. 1.
Gilbert, James (Myrtle) far. sec. 6, R. 80. (O., Edward Zinn.) Dixon, R. R. 1.
Gilbert, D. A. (Emma) laborer, sec. 18, Dixon. (Chleo, Gladys, Iona, Beulah.)
Gilbert, G. C. (Hattie) far. sec. 7, R. 49. (O., J. W. Gilbert.) Dixon. (Doyle.)
Gleckler, D. M. (Dora) far. sec. 29, H. 30, Dixon, R. R. 1.
Gleckler, V. E. (Mary) far. sec. 30, H. 40, W. 40, Dixon, R. R. 1. (Myrtle, Russell.)
Glenn, Robert, far. sec. 5, H. 11, Dixon, R. R. 1.
Gongwer, G. W., far. sec. 4, H. 120, Dixon, R. R. 2. (Allen, Florence, Elma.)
Gongwer, Pearl (Gertrude) salesman, sec. 3, Dixon R. R. 2. (Bernice.)
Gorrell, J. S. (Emma) far. sec. 10, H. 80, Convoy, R. R. 2. (Walter, Alta.)
Graham, Rodney (Nancy) far. sec. 6, H. 320, W. 80, Dixon, R. R. 1.
Greulach L. F. (Rosa) far. sec. 36, R. 80. (O., Peter Kiehl.) Convoy, R. R. 4. (Elma, Donald.)
Grill, Peter, far. sec. 34, H. 140, Convoy, R. R. 4.
Grill, Caroline, sec. 34, Convoy, R. R. 4.
Grill, Fred, far. sec. 34, H. 78, Convoy.
Gusinger, Joseph, far. sec. 4, Dixon, R. R. 2.
Gusinger, Mariah (wid) sec. 4, Dixon, R. R. 2.
Gusinger, Melvin, far. sec. 4, R. 30, Dixon R. R. 2.

H

Hackett, F. B. (Mary) restaurant, sec. 18, H. 3 lots, Dixon. (Evelyn.)
Hagerty, W. H. (Bessie) far. sec. 10, R. 120. (O., William Hagerty.) Dixon, R. R. 2. (Basil.)
Handel, James (May) barber, sec, 18, H. 1. Dixon.
Hanselman, William, sec, 34, Convoy, R. R. 3.
Haver, R. H. (Elva) far. sec. 2, R. 80. (O., William Lamb.) Dixon, R. R. 2. (Otis, Velma, Orval.)
Hedges, W. M. (Evaline) far. sec. 27, R. 70. (O., David Bonnewitz.) Convoy, R. R. 3.
Hedges, Samuel, far. sec. 27, R. 40, Convoy, R. R. 3.
Helms, Charles (Agnes) far. sec. 20, H. 118, Convoy, R. R. 2. (William, Edward, Ralph, Raymond.)
Henney, William (Jane) far. sec. 25, H. 35, Convoy, R. R. 1.
Henney, V. E. (Mary) far. sec. 14, J. 60, Convoy, R. R. 2. (Florence, Floyd, Bessie.)
Henney, David (Emma) far. sec. 25, H 40, Convoy.
High, Emaline (wid) sec. 25, Convoy.
High, Joseph (Clara) far. sec. 23, R. 60. (O., Lucy E. High.) Convoy, R. R. 2. (Chancey.)
High, Lucy (wid) sec. 23, H. 20, W. 40, Convoy, R. R. 2.
High, Emma (wid) sec. 24, W. 43, Convoy, R. R. 2 . (Ray.)
High. J. B., sec. 25, Convoy.
Hoken, Ellen, sec. 20, Dixon, R. R. 1.
Holmes, W. S. (Mary) far. sec. 25, H. 5, Convoy, R. R. 4. (Elizabeth, Henry.)
Hook, E. D. (Pearl) far. sec. 9, R. 160. (O., Henry Schaberg.) Convoy, R. R. 2.
Houtzer, Lydia, sec. 15, Convoy, R. R. 2.
Hummel, H. H. (Mary) far. sec. 25, J. 1, Convoy, R. R. 1. (Chloe, Ethel, Julia, Nolia, Robert.)

Zimmermann Music Co. For MELVILLE CLARK PIANOS Van Wert, Ohio

I

Imler, Fred (Millie) far. sec. 22, R. 160. (O., Mrs. Hill.) Convoy, R. R. 2. (Wilma.)

Imler, Lymon (Rosa) far. sec. 18, R. 147. (O., George Mohr.) Dixon. (Ruth, William, Elmer, John, Marie.)

Imler, J. M. (Emma) far. sec. 17, J. 80, Dixon, R. R. 2. (Roy, Pearl, Grace, Denney, Inez.)

J

Jones, John, sec. 27, Convoy.

Jones, W. H. (Zetto) carpenter, sec. 31, H. 76, Dixon, R. R. 1. (Paul, Mabel.)

Jones, J. D. (Anna) far. sec. 31, H. 76, Dixon, R. R. 1. (Walter, Eunice, Robert, Janet.)

Jones, J. J., far. sec. 30, H. 40, Monroeville, R. R. 6.

K

Kelley, Daniel, far. sec. 28, R. 80 (O., Luke Kelly.) Convoy, R. R. 2.

Kelly, Ella, sec. 28, Convoy, R. R. 2.

Kelly, Catherine (wid) sec. 28, H. 80, Convoy, R. R. 2.

Kesler, John (Hannah) far. sec. 25, H. 75, Convoy.

Kever, Lola (wid) sec. 32, W. 40, Dixon, R. R. 1. (Pearl, Gertrude, Anna, Marlen, Garnet, Joseph.)

Kienzle, J. F., far. sec. 23, R. 20. (O., Amelia Kienzle.) Convoy.

Kenza, Elizabeth (wid) sec. 32, Convoy, R. R. 2.

Kienzle, Amelia (wid) sec. 23, W. 20, Convoy.

Kitchen, J. D. (Emma) tel. operator, sec. 18, Dixon. (John.)

Klein, Peter Jr. (Elizabeth) far. sec. 35, H. 209, Convoy.

Klinger, M. S. (Elnora) far. sec. 1, H. 40, J. 32, Dixon, R. R. 2. (Fannie, Ferneer, Lotta.)

Klinger, Hannah, sec. 8, W. 20, Dixon, R. R. 2.

Klinger, John B. (Saloma) retired, sec. 8, W. 48, Dixon, R. R. 2.

Klinger, George, far. sec. 8, H. 60, Dixon, R. R. 2.

Klinger, M. H. (Lizzie) far. sec. 8, H. 23, Dixon, R. R. 2. (Harry, Margeret, Michael, Saloma, Ezra, May, Elmer.)

Knodel, Henry (Lana) laborer, sec. 25, R. Convoy. (Grace.)

Kreachbaum, E. E. (Etta) far. sec. 32, J. 86, Convoy, R. R. 3. (Wright, Park, Ivalu, Alice.)

Krick, Nettie (wid) sec. 18, J. 21, Dixon. (Nora, Choe.)

Krick, Orlan, laborer, sec. 18, Dixon.

Krick, James (Nellie) far. sec. 5, H. 120, Dixon, R. R. 2. (Francis, Goldie, Harry.)

Kushmaul, S. M. (Arminda) far. sec. 12, R. 80. (O., R. Edwards.) Convoy, R. R. 4. (Bertha, Floyd, Marchie, Olive)

L

Lare, J. D. (Mary) far. sec. 28, H. 206, Convoy, R. R. 2.

Lare, Jay (Bessie) far. sec. 33, H. 80, Convoy, R. R. 2. (Eva.)

Lare, R. E., far. sec. 28, R. 160. (O., J. D. Lare.) Convoy, R. R. 2.

Lare, J. P. (Catherine) far. sec. 29, H. 80, Dixon, R. R. 1. (Ida, Katie.)

Leasure, John, laborer, sec. 18, Dixon.

Lee, I. C. (Sarah) far. sec. 3, H. 185, Dixon, R. R. 2. (Elsie, Huston, Phillip, Cephas, Crockot, Harry.)

Lehr, H. M. (Clara) far. sec. 12, R. 80. (O., T. M. and A. C. Baxter.) Dixon, R. R. 2. (Mabel.)

Leslie, H. B. (Elizabeth) far. sec. 25, H. 40, Convoy. (Clifford, Hellen, Grace.)

Lewis, G. I. (Jane) far. sec. 16, H. 120, Convoy, R. R. 2. (Emmet, Mary, Goldie, Frank.)

Lewis, I. L., laborer, sec. 25, Convoy.

Lewis, Elizabeth (wid) sec. 25, Convoy.

Lewis, John (Julia) far. sec. 5, J. 32, Dixon, R. R. 2. (Homer, Lottie, Simiel, Marcus, Alexander, Bennett.)

Little, Thomas (Alice) far. sec. 1, H. 40, Dixon, R. R. 2. (Lorn.)

Zimmermann Music Co. For Phonographs, Records and Supp'ies Van Wert, Ohio

Lowery, C. A. (Minnie) far. sec. 18, H. 45, Dixon, R. R. 1. (Edna, Joe.)

Lytle, J. A. (Rilla) far. sec. 12, H. 40, Dixon, R. R. 2. (Ilo, Chester.)

Lytle, William (Etta) far. sec. 13, R. 80. (O., Sol Mier Co.) Convoy, R. R. 1. (Lester, Russell, Ethel, Estella.)

Mc

McBride, Ora (Less) far. sec. 7, Dixon, R. R. 1.

McClure, James (Edith) far. sec. 1, H. 78, Dixon, R. R. 2. (Roy, Erma, Icy, Lottie, George, Pearl.)

McDowell, Charles (Flora) far. sec. 8, R. 80. (O., William Feasby.) Dixon, R. R. 2. (Edith, William, Gaylord.)

McDowell, Rosa, sec. 9, Dixon R. R. 2.

McNeal, D. W. (Sarah) far sec. 4, H. 40, Dixon, R. R. 2.

M

Mace, Gladys, sec. 1, Dixon, R. R. 2.

Mace, Hazel, sec. 1, Dixon, R. R. 2.

Magorgan, David (Ida) far. sec. 2, H. 10, Dixon, R. R. 2. (Charles, Harry, Murice, Mary.)

Mathews (Rebecca) far. sec. 11, W. 80, Convoy, R. R. 2.

Mathews, Willard (Ellen) far. sec. 15, R. 80. (O., William Foley.) Convoy, R. R. 2.

Mawhorr, W. H., laborer, sec. 21, Convoy, R. R. 2.

Mawhorr, Sadie, sec. 21, Convoy, R. R. 2.

May, W. E., far. sec. 2, H. 20, Dixon, R. R. 2.

May, Nancy, sec. 2, Dixon, R. R. 2.

May, I. P. (Matilda) far. sec. 32, H. 40, W. 30, Convoy, R. R. 2.

May, W. A. (Mae) tel. operator, sec. 18, Dixon. (Lawence.)

Meads, Henry (Lydia) far. sec. 24, R. 75. (O., Eben High.) Convoy, R. R. 1.

Mefferd, R. C. (Nellie) far. sec. 14, J. 40, Convoy, R. R. 2. (Gilbert.)

Mentzer, B. F. (Myrtle) far. sec. 32, H. 40, Convoy, R. R. 2.

Mentzer, Alex (Hattie) stock dealer, sec. 25, H. 324, Convoy. (Marian, Lelia.)

Miller, F. M. (Mattie) far. sec. 6, R. 40. (O., Sarah Miller.) Dixon, R. R. 1. (George, Ruth.)

Miller, Henry (Viola) far. sec. 15, H. 2, Convoy, R. R. 2. (Frances, Florence.)

Miller, Stephen, far.. sec. 6, Dixon, R. R. 1.

Miller, Adelia, sec. 6, Dixon, R. R. 1.

Miller, Nancy, sec. 6, Dixon, R. R. 1.

Miller, Sarah (wid) sec. 6, W. 160, Dixon, R. R. 1.

Miller, J. P. (Eliza) far. sec. 8, H. 40, Dixon, R. R. 2.

Miller, H. L. (Bertha) far. sec. 4, R. 40. (O., George Miller.) Dixon, R. R. 2. (Rilla.)

Miller, Smith (Hannah) retired, sec. 25, H. 3, Convoy. (Addie, Loretta.)

Miller, J. A. (Amelia) far. sec. 12, J. 40, Dixon, R. R. 2. (Letha, Zoe, Iris.)

Miller, J. R. (Elizabeth) far. sec. 18, H. 80, J. 40, Dixon, R. R. 1. (May, Julia, Valaria.)

Miller, A. W. (Daisy) far. sec. 34, R. 70. (O., Jacob Gunset.) Convoy, R. R. 3. (Wilber, Ralph, Murl, Isabel.)

Miller, Abram (Anna) retired, sec. 18, H. 120, Dixon.

Miller, Anna (wid) sec. 34, W. 55, Convoy, R. R. 3. (Amelia.)

Missler, Edward, far. sec. 11, R, 50, Dixon, R. R. 2.

Missler, George (Eliza) far. sec. 11, H. 126, Dixon, R. R. 2. (Emma, William, Thomas, Roy.)

Mitch, Alfred (Bertha) far. sec. 10, R. Dixon, R. R. 2.

Mitch, Benjamin, laborer, sec. 25, Convoy, R. R. 1.

Mollenkopf, S. P. (Anna) rural mail carrier, sec. 18, Dixon.

Mollenkopf, W. C. (Jennette) far. sec. 20, H. 55, Convoy, R. R. 3. (Evan, Bruce.)

Mollenkopf, Charles (Rilla) far. sec. 24, R. 100. (O., I. R. Turner.) Convoy, R. R. 1. (Corwin, Dale.)

Mollenkopf, John (Della) far. sec. 28, R. 160. (O., Alex Mentzer.) Convoy, R. R. 2. (Harley, Mabel, Jennie, Bertha.)

Mollenkopf, James (Mary) far. sec. 25, R. 118. (O., J. E. Baxter.) Convoy, R. R. 1. (Edith, Esther, Curtis, Russell, Marion, Doyt.)
Mollenkopf, J. W., far. sec. 19, Dixon, R. R. 1.
Mollenkopf, Alex (Mary) far. sec. 19, H. 40, Dixon R. R. 1.
Moore, E. C. (Mary) far. sec. 36, H. 75, Convoy. (Earl, Lillie, Royal, Leah.)
Moore, Nettie, asst. p. m., sec. 36, Convoy.
Moore, F. B., far. sec. 36, Convoy.
Morehead, W. S. (Lydia) far. sec. 1, H. 80, Dixon, R. R. 2. (Ada, William, George, Emma, Julia, Jennie.)
Morsel, William (Fay) far. sec. 21, R. 80. (O., C. A. Ramsey.) Convoy, R. R. 2. (Mabel.)
Mosel, Peter (Alice) far. sec. 30, H. 40, Dixon, R. R. 1. (Francis.)
Mosel, Charles, far. sec. 30, Dixon, R. R. 1.
Mosel, Luisa (wid) sec. 29, W. 20, Dixon, R. R. 1. (Oscsar.)
Murphy, Edward (Laura) far. sec. 2, H. 80, Dixon, R. R. 2. (Harry, Frieda, Jennie, Floyd.)
Murphy, Albert (Fannie) far. sec. 2, H. 60, Dixon, R. R. 2.
Myers, Martin (Mary) far. sec. 15, H. 93, W. 40, Convoy, R. R. 2. (Hattie.)
Myers, W. W., far. sec. 15, R. 70, Convoy, R. R. 2.
Myers, Joseph (Sadie) far. sec. 15, H. 40, Convoy, R. R. 2. (Noland, Catherine, Marian, Donald.)
Myers, John (Jennie) far. sec. 14, H. 40, Convoy, R. R. 2.
Myers, A. L. (Ida) far. sec. 15, H. 26, Convoy, R. R. 2. (Russell.)

N

Neadstine, Henry (Myrtle) far. sec. 7, H. 80, Dixon, R. R. 1. (Ilo.)
Nelson, Peter, laborer, sec. 8, Dixon, R. R. 2.
Nichols, John (Hettie) far. sec. 14, H. 140, Convoy, R. R. 2. (Verne.)
Nichols, Eugene, far. sec. 14, Convoy, R. R. 2.
Nixon, Robert (Sadie) laborer, sec, 9, Dixon, R. R. 2. (Rolland, Farmer.)
North, W. C. (Eva) far. sec. 36, R. 80. (O., Martin North.) Convoy. (William, Chester.)
North, F. E. (Alpha) far. sec. 36, H. 60, Convoy, R. R. 4. (Orval, Margeret, Anna.)

O

O'Bryant Mageret (wid) sec. 7, W. 44, Dixon, R. R. 2.
O'Bryant, Emma, sec. 7, Dixon, R. R. 2.
O'Bryant, A. O. (Alice) far. sec. 18, R. 40. (O., Abram Miller.) Dixon, R. R. 2. (Herman, Carl Wayne.)

P

Parker, Riely (Druca) far. sec. 33, H. 40, Convoy, R. R. 2. (Bertha, Dona, Bessie.)
Patterson, C. F. (Mattie) far. sec. 27, R. 40. (O., F. O. Current.) Convoy, R. R. 2. (Lettie.)
Patterson, Coulter (Mary) laborer, sec. 23, Convoy, R. R. 2.
Patterson, J. W., laborer, sec. 23, Convoy.
Paxson, Eliza (wid) sec. 33, W. 80, Convoy, R. R. 2. (Jay, Gertie, Geraldine.)
Paxson, F. E. (Minnie) far. sec. 33, R. 80. (O., Eliza Paxson.) Convoy, R. R. 2. (Velma, Wanda.)
Penny, A. A. (Rachel) far. sec. 32, H. 55, Convoy, R. R. 2.
Pierce, Sherman (Cora) far. sec. 18, H. 35, Dixon, R. R. 2. (Ola, Delbert, Vera.)
Pierce, Sailor, laborer, sec. 18, Dixon, R. R. 2.
Pierce, Emery, far. sec. 18, Dixon, R. R. 2.
Pierce, Harry (Dora) laborer, sec. 18, Dixon.
Pierce, Clarence, laborer, sec. 36, Dixon, R. R. 1.
Pierce, Jay (Mary) far. sec. 36, W. 40, Dixon, R. R. 1. (Blanche, Maggie, George, Earl, William, Arthur, Cecil.)
Place, D. E. (Manola) far. sec. 9, R. 29. (O., John Bell.) Dixon, R. R. 2.
Plumley, J. W. (Eva) far. sec. 30, H. 80 Dixon, R. R. 1. (Harold, Imogene, Owen, George, Orah, James, Mary, Clarence.)
Plumley, J. C., far. sec. 21, R. (O., J. W. Plumley.) Convoy, R. R. 3. (John, Bernaldo, Warren, Wilma, Floyd)

Poling, P. E. (May) far. sec. 11, R. 80. (O., John Misler.) Dixon, R. R. 2. (Clara, Helen.)

Poling, Noah (Bessie) far. sec. 13, H. 120, Convoy, R. R. 2. (Doyle.)

Priddy, W. H. (Minnie) far. sec. 21, R. 240. (O., William Gaddis.) Convoy, R. R. 2. (Mary, Jennie.)

Pruden, Mell (Myrtle) far. sec. 10, H. 30, Dixon, R. R. 2. (William, Verlen, Walter, Mabel.)

Pruden, W. M., far. sec. 12, H. 80, Convoy, R. R. 2.

Pruden, Samuel (Della) far. sec. 23, R. 56. (O., L. W. Lorber.) Convoy, R. R. 2. (Ralph, Ray, Henry.)

Purk, E. B. (Nancy) retired, sec. 7, H. 62, Dixon, R. R. 1.

R

Ramsey, Fremont, laborer, sec. 27, Convoy, R. R. 3.

Ramsey, Jesse (Flora) laborer, sec. 16, Convoy, R. R. 2. (Ivan.)

Ramsey, C. A. (Sarah) far. sec. 28, W. 138, Convoy, R. R. 2. (Chleo, Florence, Walter.)

Reed, G. W. (Mabel) laborer, sec. 21, Convoy, R. R. 2. (Kenneth.)

Reed, C. E. (Pearl) far. sec. 29, R. 100. (O., F. E. Singer.) Dixon, R. R. 2. (Iva.)

Reed, J. L. (Lydia) far. sec. 19, H. 94, Dixon, R. R. 1. (Estella, Myrtle, Bertha.)

Reidenbach, W. R. (Lorena) far. sec. 35, R. 140. (O., John Fritz.) Convoy, R. R. 3. (Otto, Orah, Norman, Lela.)

Rhodes, Jessie (Emma) laborer, sec. 3, Batson. (Daniel.)

Riley, Lewis (Bertha) far. sec. 7, H. 40, Dixon, R. R. 2. (Anna, Grace.)

Robinson, J. W. (Margeret) far. sec. 7, H. 40, Dixon, R. R. 2.

Rolsten, F. R. (Cora) far. sec. 1, H. 40, Dixon, R. R. 2.. (Burl, Margie, Jessie, Clarence, Marion.)

Rolsten, Adam (Marie) retired, sec. 12, W. 40, Convoy, R. R. 1.

Roth, O. K. (May) far. sec. 4, R. 80 (O., J. Froyer.) Dixon, R. R. 2. Margie, Minnie.)

Runnel, J. H. (Myra) contractor, sec. 35, H. 20, Convoy.

Ryan, J. J. (Isabelle.) far. sec. 34, H. 120, Convoy, R. R. 2. (Gertrude.)

Ryan, Walter, sec. 34, Convoy, R. R. 2.

S

Schaadt, J. J., far. sec. 35, H. 130, Convoy, R. R. 3.

Schaadt, Richard (Emma) far. sec. 35, R. 130. (O., J. J. Schaadt.) Convoy, R. R. 3.

Schaadt, Philip (Phoebe) retired, sec. 36, H. 179, Convoy. (Amelia, Susie.)

Schnepp, W. M. (Cora) far. sec. 9, H. 97, Dixon, R. R. 2. (Leonard, Henry, Dallas, Earl, Mildred.)

Seibert, Fred (Albertina) far. sec. 6, J. 40, Dixon.

Shambarger, Wesley (Jennie) far. sec. 15, J. 80, Convoy, R. R. 2. (Benjamin, Fay.)

Shaner, V. R., teacher, sec. 27 Convoy, R. R. 3.

Shaner, P. M. (Mrs) far. sec. 27, W. 60, Convoy, R. R. 3. (Esther, Marie.)

Shanyfelt, Henry (Catherine) far. sec. 31, H. 80, Dixon, R. R. 1. (Eva, Etta, Oscar, Homer, Harry, Harvey, Della, Goldie.)

Shanyfelt, H. L., far. sec. 31, Dixon, R. R. 1.

Shearer, Roy (Eunice) far. sec. 32, H. 55, Convoy, R. R. 2. (Esther, Russell, Ralph, Roger.)

Sheefel, F. D., far. sec. 23, W. 63, Convoy, R. R. 2. (Lillie, Harry.)

Sheets C. L. V. (Frances E.) far. sec. 31, R. 119, Dixon, R. R. 1. (Edgar, Fannie, Everett, Lawrence, Elizabeth, Iralu.)

Sheets, O. J. (Nessie) far. sec. 9, R. 90. (O., W. E. M. Swick.) Dixon R. R. 2. (Ilvin H.)

Shook, J. L. (Minnie) far. sec. 22, H. 40, Convoy, R. R. 2.

Shook, Thomas J. (Clara) far. sec. 13, W. 45, Convoy, R. R. 1. (Adam, Elva.)

Shults, Rebecca (wid) sec. 24 W. 17, Convoy, R. R. 1.

Shultz, J. W. (Effie) far. sec. 36, R. 80. (O., Henry Holmes.) Convoy, R. R. 4. (Mable.)

Sims, Ira, far. sec. 26, R. 80. (O., Lucy E. Sims.) Convoy, R. R. 2.

Sims, Lucy (wid) sec. 26, W. 80, Convoy, R. R. 2. (Ina.)

Singer, J. J., retired, sec. 8, H. Dixon, R. R. 2.

Singer, Thomas E. (Lillie) hay and tile dealer, sec. 18, H. 100, Dixon, (Elmer, Earnest.)

Slater, John (Laura) far. sec. 6, H, 40, Dixon, R. R. 1. (Elizabeth, Mary, Nellie, Nettie.)
Smith, William (Ellen) far. sec. 5, W. 10, Dixon, R. R. 2. (Mable.)
Smith, W. W., laborer, sec. 5, Dixon, R. R. 2.
Smith, B. E., laborer, sec. 5, Dixon, R. R. 2.
Smith, Mrs. M. E. (wid) sec 11, Dixon, R .R. 2.
Smith, Phoebe (wid) sec. 35, Convoy, R. R. 3.
Snyder, D. A. (Della) clothier, sec. 26, H. 43, Convoy. (Cloyce, Frederick.)
Snyder, Ray, sec. 2, Dixon, R. R. 2.
Sowers, J. E. (Flora) far. sec. 32, W. 70, Convoy, R. R. 2. (Mark, Louis, Homer, George, Elizabeth, Ethel.)
Sponseller, H. J. (Emma) far. sec. 18, R. 80. (O., Israel Sponseller.) Dixon, R. R. 1.
Sponseller, Israel (Catherine) far. sec. 18, H. 80, Dixon, R. R. 1.
Sponseller, S. G. (Alice) far. sec. 20, H. 80. (Walter, Lillian, Iris.)
Sponseller, J. F. (Orah) far. sec. 21, H. 200, Convoy, R. R. 2. (Leona, Forest, Grace, Florence.)
Sponseller, J. W. (Iris) far. sec. 19, R. 140. (O., Samuel Sponseller.) Dixon, R. R. 1. (Harold.)
Springer, F. M., far. sec. 12, Dixon, R. R. 2.
Springer, Harry, far. sec. 12, Dixon, R. R. 2.
Springer, M. G. (Josephine) far. sec. 12, H. 80, Dixon, R. R. 2. (Alice, Adie.)
Steele, William (Martha) far. sec. 7, W. 18, Dixon, R. R. 1. (Alonzo, Olo.)
Stephenson, Maria (wid) sec. 7, W. 40, Dixon, R. R. 1. (Clara.)
Stephenson, John W. (Sarah) grocer, sec. 17, H. 80, W. 40, Dixon, R. R. 1. (Ray, Carl D., Orval E.)
Stevens, Quin (Francis) laborer, sec. 22, J. Convoy, R. R. 2. (Lucile.)
Stevens, Harl (Carrie) far. sec. 30, J. 20, Dixon, R. R. 1. (Irene, Florence, Esther.)
Stillwagon, Samuel (Laura) far. sec. 2, R. 80, Dixon, R. R. 2. (Albert, Glenn, Hazel, Iva, Earl, Catherine.)
Stogdill, J. L. (Pearl) far. sec. 20, R. 160. (O., Alex Mentzer.) Convoy, R. R. 2. (Ralph, Marrtha, Helen.)
Strait, Albert (Alice) far. sec. 33, R, 100. (O., Benj. Goodwin.) Convoy, R. R. 2. (Clealus, Alvin, Preston, Hilda, Emma.)
Stryker, Charles O., laborer, sec. 32, Convoy, R. R. 2.
Stump, F. P. (Lillie) far. sec. 22, H. 80, Convoy, R. R. 2. (June, Fod, Fern, Dale.)
Sudlow, J. H. (Florence) far. sec. 3, R. 80. (O., O. F. Keith.) Dixon, R. R. 2.
Studlow, George (Ella) far sec. 2. H. 40, Dixon, R. R. 2. (Howard.)
Swick, W. E. M. (Mary A.) far. sec. 3, H. 210, Dixon, R. R. 2. (Melva.)
Swick, Wyler K., sec. 3, Dixon, R. R. 2.
Swick, Harold C., sec. 3, Dixon, R. R. 2.

T

Taggart, Elizabeth, sec. 20, hrs. 50, Dixon, R. R. 1.
Taggert, George B., sec. 20, hrs. 50, Dixon, R. R. 1.
Taggert, eGorge B., sec. 20, 50, Dixon, R. R. 1.
Taylor, I. N (Charity) far. sec. 14, R. 100. (O., D. W. Lee.) Convoy, R. R. 2. (Lucy, James, Sampson, Rossveldt, McKinley.)
Temple, F. S. (Brittie) salesman, sec. 27, H. 61, Convoy, R. R. 3. (Mable, Mildred, Mark.)
Temple, H. H. (Julia A.) retired, sec. 27, J. Convoy, R. R. 3.
Temple, David H. (Anna) far. sec. 15, H. 77, Dixon, R. R. 2. (Henry, Paul.)
Thornell, A. B. (Leona) far. sec. 2, H. 80, Dixon, R. R. 2. (Veril, Howard, Walter, Clyde.)
Tracy, W. J. far. sec. 24, R 90,Convoy, R. R. 2.
Tracy, J. W. (Mary J.) far. sec. 24, H. 60, Convoy.
Trimmer, Abram, retired, sec. 36, H. 120, Convoy. (Ethel.)
Turner, W. C. (Lydia) far. sec. 10 H. 51, Convoy, R. R. 2. Floyd, Lela.)
Turner, C. M. (Eva) far. sec. 24, H. 63, Convoy, R. R. 1. (Glenn.)

V

Van Gundy, John S. (Susan) far. sec. 28, W. 80, Convoy, R. R. 2. (Frank.)

Van Gundy, J. W. (Goldie) far. sec. 25, R. 58. (O., Thomas Meads.) Convoy, R. R. 2. (Gerald.)

Van Gundy, David (Mary) thresher, sec. 21, Convoy. (Brittie, Orval, Sheldan, Ruth.)

Van Gundy, Frank (Jennie) far. sec. 32, H. 50, Dixon, R. R. 1. (Bernice, Walter, Paul.)

Vanhorn, I. I. (Ida) far. sec. 19. R. 172. (O., Dr. J. D. Morgan.) Dixon, R. R. 1. (Ethel, Alma, Delmer, Elmer.)

Vanhorn, G. C. (Elsie) far. sec. 33, H, 80, Convoy.

Voorhees, D. F. (Olinda) far. sec. 36, J. 260, Convoy, R. R. 4. (Esther, Geneva, Dorothy.)

W

Waldron, J. C. (Goldie) laborer, sec. 2, J. Dixon, R. R. 2. (Velma.)

Waller, John, far. sec. 23, R. 63, Convoy, R. R. 2.

Waller, Lester (Minnie) sec. 23, R. 50. (O., William Edwards.) Convoy, R. R. 2. (Iva, Ethel, Marie, Nellie, Valia.)

Waller, Elijah, far. sec. 23, H. 100, Convoy, R. R. 2.

Waller, David P., far. sec. 23, Convoy, R. R. 2.

Waller, E. M., far. sec. 23, Convoy, R. R. 2.

Waller, W. R. (Rosa) far. sec. 16, J. 40, Convoy, R. R. 2. (Lee.)

Waller, L. E. (Mary) far. sec. 25, H. 40, Convoy, R. R. 1.

Walters, I. N., far. sec. 7, R. 40. (O., Maria Stephenson.) Dixon, R. R. 1.

Watson, Arlan, grocer, sec. 4, Dixon, R. R. 2.

Weaver, F. O., far. sec. 23, Convoy, R. R. 2.

Weaver, J. W. (Arrillia) far. sec. 33, H. 40, W. 40, Convoy, R. R. 2.

Weaver, John, sec. 14, Convoy, R. R. 2.

Weaver, E. (Edna) laborer, sec. 9, J. Dixon, R. R. 2. (Earl.)

Weaver, Etta, sec. 14, Convoy, R. R. 2.

Webster, Martha (wid) sec. 30, Monroeville, R. R. 6. (Richard.)

Whipp, Nathanial (Mary) far. sec. 5, H. 40.

Whisman, Reason (Catherine) station agent, sec. 18, Dixon. (Lefa, Gayle.)

Whitman, Kirk (Elva) far. sec. 20, J. Dixon, R. R. 1. (Alice.)

Wilkins, C. E. (Effie) far. sec. 25, H. 35, Convoy, R. R. 1. (Olive, Hazel, Gaylord.)

Wilson, J. H. (Nancy A.) retired, sec. 3, H. 80, Dixon, R. R. 2.

Wilson, D. L. (Etta) far. sec. 3, R. 80. (O., J. H. Wilson.) Dixon, R. R. 2. (John, Melva.)

Wilson, J. F. (Rosa) far. sec. 13, R. 80. (O., Ab. Mollenkopf.) Convoy, R. R. 2. (Ethel, Vernice.)

Wise, E. E. (Ethel E.) laborer, sec. 34, Convoy, R. R. 3. (Dessie, Willard.)

Wise, V. W., far. sec. 27, R. 79, Convoy, R. R. 3.

Wise, Sarah (wid) sec. 27, Convoy, R. R. 3.

Wooruff, R. E. (Emma) minister sec. 18, Dixon, R. R. 1.

Y

Young, Fred, far. sec. 35, Convoy.

Young, Henry R., laborer, sec. 23, Convoy, R. R. 2.

Young Alex (Susie) far. sec. 28, H. 80, Dixon, R. R. 1. (Charles, Marlin, Neil, Ervin.)

Young, Peter, laborer, 35, H. 40, Convoy. (Mary, Amelia, Jacob, Louis, Adolph.)

Young, George A., laborer, sec. 23, Convoy, R. R. 2.

Young, N. A. (Carrie S.) far. sec. 23, H. 40, Convoy, R. R. 2.

Young, J. F., far. sec. 23, R. 40, Convoy, R. R. 2.

Z

Zaner, E. A. (Hattie) far. sec. 5, R. 49, Dixon, R. R. 2. (Dolan, Gladys.)

Zaner, G. W., far. sec. 5, H. 5, Dixon, R. R. 2.

Zaner, W. J., far. sec. 5, H. 29, Dixon, R. R. 2.

Zimmerman, Earnest, far. sec. 34, Convoy, R. R. 3.

Zimmerman, E. B. (Mary) far. sec. 34, H. 80, Convoy, R. R. 3. (Emanuel.)

Zimmerman, M. G. (Matilda) far. sec. 34, W. 5, Convoy, R. R. 3. (Edmund, Edgar, Emerson, Mildred.)

Zimmerman, Herman (Clara) laborer, sec. 19, J. Dixon.

Zinn, C. W., far. sec. 17, Convoy, R. R. 2.

Zinn, A. S. (Mary V.) far. sec. 17, W. 80, Convoy, R. R. 2.

Zinn, D. T. (Fannie D.) far. sec. 16, R. 80. (O. Rodney Graham.) Convoy, R. R. 2. (Albert, Edwin.)

Zinn, J. W. (Laura) far. sec. 6, R. 120. (O., J. W. Schroeder.) Dixon, R. R. 1. (Nolan, Minnie, Earnest, Ervin, Goldie.)

Zinn, O. E., far. sec. 17, Convoy, R. R. 2.

STAMM CLOTHING CO , The Hat Dealers
If you want the new in Style and the Best in quality, ours fill all the requirements
107 West Main **Van Wert, Ohio**

Union Township Directory

Earl Showalter ..... Solicitor

Township Officials

Trustees:—
Fred Dowler, W. G. Mohr, S. A. McClure.
Clerk ..... J. W. Myers
Treasurer ..... H. M. Webb
Assessor ..... Gus Bauer

Church Directory

UNION CENTER EVANGELICAL, sec. 21, C. D. Croft, pastor.

OLIVE BRANCH CHRISTIAN, sec. 17, Sarah Bailey, pastor.

ZION GERMAN LUTHERAN, sec. 34, E. H. Kenter, pastor.

NORTH UNION M. E., sec. 24, John Parlette, pastor.

ASBERRY M. E., sec. 4.

A

Ackley, Sherman (Emma) far. sec. 10, R. 80. (O., Jacob Sluterbeck.) Scott, R. R. 1. (Elizabeth, Howard.)

Ackley, John (Dora) far. sec. 9, R. 80. (O., John Ackley hrs.) Convoy, R. R. 1. (Lou, Cora, Charles Beulah.)

Ackley, (Zoa) sec. 9, Convoy, R. R. 1.

Adams, Jane (wid) sec. 29, Van Wert, R R. 9.

Adams, Alva (Mary) far. sec. 24, J. 80, Van Wert R. R. 8. (Earnest, Eunice.)

Aldrich, Frank L. (Lina M.) station agent sec. 24, Cavett. (C. Maurice.)

Allison, Charles (Ethel) laborer, sec. 17, Convoy, R. R. 1. (William, Francis.)

Allison, Alice M. (wid) sec. 18, W. 20, Convoy, R. R. 1. (Harrison, Sadie.)

Alspach, Robert L. (Della) far. sec. 20, R. 59. (O., Henry Poling.) Convoy, R. R. 1. (Archie F., Glenn N.)

Alspach, Sebastian W. (Mary E.) far. sec. 19, Convoy, R. R. 1. (Perry, Norman, Ruth, Ray.)

Alspach, William (Garnet) far. sec. 34, R. 120. (O., J. J. Alspach.) Van Wert, R. R. 3.

Anderson, Jacob (Laura) far. sec. 7, R. 45. (O., Ed Missler.) Convoy, R. R. 1. (Irvin, Ruth, George.)

When Once a Customer ALWAYS A CUSTOMER
PLATT & MERKLE, The Watkins Men

Auldridge, Eliza (wid) sec. 24, W. lot, Cavett.

B

Baer, John D., far. sec. 2, H. 20, Scott, R. R. 1.

Baer, Margeret E. (wid) sec. 2, Scott, R. R. 1.

Baer, William H. (Mary) far. sec. 34, R. 140. (O., G. H. Priddy.) Van Wert, R. R. 3. (Waldo, Altee, Logan)

Baker, Noella P. (Hale H.) far. sec. 31, W. 42, Convoy, R. R. 4. (Rowena, Virgie H., Ward W.)

Baker, William S. (Bessie) laborer, sec. 7, Convoy, R. R. 1. (Flossie, Elsie.)

Baldwin, William (Laura) far. sec. 16, R. 40. (O., Jacob Sluterbeck.) Convoy, R. R. 1. (Dorothy.)

Balyeat, William (Nannie) far. sec. 28, J. 40, Van Wert, R. R. 3.

Balyeat, Joseph (Anna) far. sec. 18, H. 80. Convoy, R. R. 1. (Estelle, Mary, William, Orval, Dewey, Pnedora.)

Barker, William (Lydia) far. sec. 9, H. 160, Convoy, R. R. 1. (Orlie, Lewis, Herbert, Norma, Amy, Everett, Erma.)

Barker, Mary J. (wid) sec. 18, W. 38, Convoy, R. R. 1. (Edwin.)

Barnes, Albert (Emma) far. sec. 11, H. 60, Van Wert, R. R. 3. (Doyt, Omah.)

Barnhart, Subrina, sec. 6, Convoy, R. R. 1. (Bertha.)

Barnhart, George, far. sec. 6, H. 80, Convoy, R. R. 1.

Barr, Mary (wid) sec. 23, W. 20, Van Wert, R. R. 9.

Barry, Mary M. (wid) far. sec. 36, W. 20, Van Wert, R. R. 9. (John, Ada, Earnest, Albert.)

Basil, John B. (Mattie) far. sec. 4, J. 80, Scott, R. R. 1. (Velma.)

Bates, Alfred (Maud B.) laborer, sec. 20, R. 10. (O., Vern Webb.) Convoy, R. R. 1. (Alfred, Margerete Theadore.)

Bauer, William (Matilda) far. sec. 29, H. 40, Van Wert, R. R. 3. (Richard, Edna.)

Bauer, Gustave, far. and grocer, sec. 28, H. 50, Van Wert, R. R. 3.

Bauer, John Jr. (Susie) far. sec. 29, H. 80, Convoy, R. R. 4. (Arthur, Edwin, Oscar, Walter.)

Bauer, John Sr. (Mary) retired, sec. 28, J. 40, Van Wert, R. R. 3.

Baxter, Irvin (Lila) far. sec. 21, R. 160. (O.,A. B. Gleason.) Van Wert, R. R. 3. (Thelma, Gladys.)

Beck, Daniel S. (Margeret) far. sec. 22, H. 100, Van Wert, R. R. 9.

Beck, Glenn (Ada) far. sec. 22, R. 100. (O., Daniel Beck.) Van Wert R. R. 3.

Begg, Andrew W. (Hazel) far. sec. 4, R. 60. (O., J. A. Begg.) Convoy, R. R. 1. (Margeret.)

Begg, John A. (Nettie) retired, sec. 4, H. 41, Convoy, R. R. 1.

Bennet, Charles, far. sec. 15, Van Wert, R. R. 3.

Best, Daniel (Etta) laborer, sec. 21, Scott, (Harold L., Dorothy A.)

Bitner, Wellington (Selina) far. sec. 21, R. 80, Van Wert, R. R. 3. (Fred, Jellison.)

Black, William A. (Florence, far. sec. 17, R. 160. (O., Pearl Skotts.) Convoy, R. R. 1. (Blanche, Ivy, Pearl, Madison, Elva.)

Black, Adam (Harriet) retired, sec. 12, H. 160, Scott, R. R. 2. (Laura.)

Black John (Emma) far. sec. 1, H. 120, Scott, R. R. 2. (William H.)

Black, Willis O. (Minerva J.) far. sec. 15, W. 40, Van Wert, R. R. 3. (Don S., Doris G., Esther O.)

Blackburn, James M. (Mary) far. sec. 13, Van Wert, R. R. 9. (William.)

Bohyer Amos, far. sec. 24, R. 28. (O., Sarah Goodlin.) Cavett.

Book, Ella (wid) sec. 8, Convoy, R. R. 1. (Charles.)

Borden, John (Alverta) hardware, sec. 24, ½ Cavett. (Thomas.)

Borden, Horace S., stock dealer, sec. 22, H. 80, Van Wert, R. R. 3.

Borden, Simon A. (Alda G.) far. sec. 16, H. 60, Van Wert, R. R. 3. (Erma I.)

Watkins' Pure NONE BETTER Ground Spices
PLATT & MERKLE, Agts

Borden, William W. (Flora S.) far. and thresher, sec. 15, R. 40. (O., Marvin Woodruff.) (Van Wert, R. R. 3. (Lelia, G., Ruth A., Earl R.)

Boeland, Daniel M., far. H. 45, Scott, R. R. 1. (Clarence, Russel, Chester.)

Boroff, William H. (Mary V.) far. sec. 6, H. 15, Convoy, R. R. 1.

Borrow, Margeret (wid) sec. 24, W. 10, Van Wert, R. R. 8.

Bowers, Albert (Ethel) far. sec. 20, R. 40. (O., Ruel Putman.) Convoy, R. R. 1. (Gertrude, Ralph.)

Bowers, Thomas (Mary) retired) sec. 17, H. 60, Convoy, R. R. 1. (William.)

Bowers, David W. (Louvilla) far. sec. 2, H. 30, Van Wert, R. R. 3. (Irene.)

Bowers, George W. (Anna E.) far. sec. 2, H. 46, Van Wert, R. R. 3.

Bronam, Wesley (Alice) far. sec. 11, J. 222, Scott. (Arthur, Harvey, Mary.)

Brandyberry, Daniel (Sarah) laborer, sec. 10, Convoy, R. R. 1. (Hazel, Francis.)

Brandyberry, Adam (Carrie A.) laborer, sec. 10, Convoy, R. R. 1. (Cleo, Georgie, Whitehurst.)

Brooks, Samuel A. (Jane) far. sec. 7, J. 45, Convoy, R. R. 1.

Brown, Mathew H. (Ella) far. sec. 18, H. 117, Convoy, R. R. 1. (Agnes, Floyd, Orlena, Max, Dessie, Walter, Clinton, Arthur, Oscar, Thelma.)

Burley, John (Winnie) far. sec. 7, R. 90, Convoy, R. R. 1. (Harry, Fay.)

Burtsfield, Harvey H., sec. 21, Van Wert, R. R. 3.

Burtsfield, Jacob S., far. sec. 21, H. 80, Van Wert, R. R. 3.

Burtsfield, Sarah L., sec. 21, Van Wert, R. R. 3.

C

Campbell, Mary A. (wid) far. sec. 31, W. 130, Convoy, R. R. 4.

Campbell, William F. (Lulu) far. sec. 6, H. 50, Haviland, R. R. 2. (Velma, Elmer.)

Campbell Walter G., (Clara) far. sec. 31, R. 50. (O., Mary Campbell.) Convoy, R. R. 4. (Maurice, Robert.)

Carey, Robert B. (Sadie E.) far. sec. 18, H. 60, Convoy, R. R. 11. (Dewitt, Ruth.)

Carey, Charles (Cora) laborer, sec. 4, Scott, R. R. 1. (Delta.)

Carey, Eli (Eliza) far. sec. 7, H. 40, Convoy, R. R. 1. (McKinley, Earl.)

Carey, John B. (Samantha) far. stone quarry, sec. 8, H. 135, Convoy, R. R. 1.

Carmean, Sarah (wid) sec 6. Scott, R. R. 1.

Carnahan, William L. (Lucinda) far. sec. 2, W. 40, Scott, R. R. —.

Cashner, Henry (Tempy) far. sec. 25, J. 40, Van Wert, R. R. 9. (Minnie W.)

Cheesman, Homer G. (Amelia) far. sec. 2, J. 40, Scott, R. R. 1.

Chidester, Elmer A. (Anna) far. sec. 33, H. 47½, Convoy, R. R. 4. (Herman, Carl, Ethel.)

Clark, Sherman (Ada I.) far. sec. 18, J. 80, Convoy, R. R. 1. (Charles H., Myrtle, Gaylord, Ethel, Orah.)

Clark, Sherman (Emma) far. sec. 33, R. 60. (O., L. F. Spelbring.) Convoy, R. R. 4. (Russel.)

Clay, Norma, sec. 9, Convoy, R. R. 1.

Cleland, Robert B, (Elera R.) teacher, sec. 19, Convoy, R. R. 1. (William W., Loren H., Letha H.)

Click, Levi (Dora) thresher, sec. 15, Van Wert, R. R. 3. (William, Clinton.)

Collins, Jasper (Minda) far. sec. 23, H. 240, Van Wert, R. R. 9. Floyd, Walter, Velma.)

Conley, William E. (Hattie) far. sec. 27, J. 75, Van Wert, R. R. 3. (Fred W., Clifford C., William B., Lulu A., Iola F.)

Conley, Charles M. (Ellen J.) far. sec. 27, H, 80, Van Wert, R. R. 3. (Walter, Arthur, Otto, Ralph Doyt, Kenneth.)

Cook, Elbridge G. (Sarah J.) retired, sec. 12, H. 52, Van Wert, R. R. 9.

Flaharty, Rolla (Pearley) laborer, sec. 23, Van Wert, R. R. 9. (Marion, William, Rolla.)

Flick, Joseph F. (Clara) far. sec. 9, R. 80. (O., John Speelman.) Scott, R. R. 1. (Ruby, Willard, Cora.)

Flickinger, Andrew (Mary) H. 19, J. 54, Convoy, R. R. 1. (Earnest.)

Fohner, R. A. (Orah) far. sec. 25, H. 20, Van Wert, R. R. 9. (Arlington, Amos, Violet.)

Ford, Cary (Lona) far. sec. 9, R. 80, Convoy, R. R. 1. (Ethel, Mabel, Daisy, Myrtle, John.)

Foster, Albert (Lalra) far. sec. 28, J. 40, Van Wert, R. R. 3. (May.)

Foster, William (Ellen) far. sec. 2, R. 38. (O., Gotleib Mohr.) (Ray, Clarence, Marie, Ethel, Elmer.)

Foulk, Samuel (Lucinda) laborer, sec. 13, Scott, R. R. 2. (Dora, Mary, Eddie, Albert, Maud, George.)

Foust, Hilary (Mary J.) far. sec. 24, R. 80. (O., Jasper, Collins.) Van Wert, R. R. 9. (Henry, William, Hazel, Leander, Emma, Elsie.)

Fox, Walter (Rhoda) laborer, sec. 11, Van Wert, R. R. 3.

Fox, William (Emma) far. sec. 3, H. 80, Scott, R. R. 1. (Ivy, Hazel, Opal.)

Friend, William (Ida) far. sec. —, J. 79, Convoy, R. R. 4. (Helen, Robert.)

Fronefield, Lorenzo (Julia) far. sec. 24, R. 66. (O., Jacob Fronefield.) Van Wert, R. R. 8. (William.)

Fry, Thurman (Sylvia) far. sec. 16, H. 40, Convoy, R. R. 1. (Dale, Lucile, Ruth.)

G

Gaten, Alexander, laborer, sec. 4, Scott, R. R. 1.

Goings, Charles (Mary) far. sec. 33, J. 80, Van Wert, R. R. 3. (Richard, Mattie.)

Goodwin, Sarah (wid) far. sec. 24, W. 28, Cavett.

Goodwin, Ozro (Cora) far. sec. 11, R. 80. (O., J. F. Rogers.) Van Wert, R. R. 3. (Leroy, Gaylord, Dorothy.)

Gordon, Clarence, grocer, sec. 9, H. 200, Convoy, R. R. 1.

Grubaugh, Carie (wid) far. sec. 12, W. 80, Scott, R. R. 2. (William, Jessie, Byron, Flora.)

H

Hall, Peter, retired, sec. 30, H. 91, Convoy, R. R. 1.

Hardesty, Jasper, laborer, sec. 21, Van Wert, R. R. 3. (Phoebe, Harriet, Lee, Marion, Raymond, Earnest, Alfred, George.)

Hart, Clement (Emma) far. sec. 11, H. 18, Van Wert, R. R. 3. (Frieda.)

Hartsock, Remus (Jessie) far. sec. 29, R. 125. (O., Arthur Farr.) Convoy, R. R. 4. (Ruth.)

Hartsock, Nathaniel (Barbara) far. sec. 30, H. 80, Convoy, R. R. 4. (Estella.)

Hartsock, Bonner, laborer, sec. 30, Convoy, R. R. 4.

Hawkins, Edward (Emma) laborer, sec. 17, Convoy, R. R. 1. (Ilo.)

Haver, H. C. (Jennie) laborer, sec. 25, R. Van Wert, R. R. 9. (Clifford, Lovel, Lenora, Earnest.)

Herring, William (Mary) far. sec. 18, 10, Convoy, R. R. 1.

Hertel, Joseph (Mary) far. sec. 10, R. 120. (O., Henry Lompsy.) Convoy, R. R. 1. (Wilma, Faith, Richard.)

High, Perry (Zola) far. sec. 19, R. 27. (O., John High.) Convoy, R. R. 1.

High, Hiram (Mary) far. sec. 30, H. 166, Convoy, R. R. 1. (Orval, Orah.)

Hines, Mary (wid) sec. 19, W. 2½, Convoy, R. R. 1.

Hines, Delbert, laborer, sec. 19, Convoy, R. R. 1.

Hire, Melvin, laborer, sec. 27, Van Wert, R. R. 9.

Hire, Sarah (wid) far. sec. 27, W. 20, Van Wert, R. R. 9.

Hire. Osie, sec. 27, Van Wert, R. R. 9.

Hooglin, Art (Gertie) far. sec. 13, 40, Van Wert, R. R. 8. (David, James.)

Hooglin, Frank (Mary) far. sec. 13, H. 72, Cavett. (Floyd, Ilo.)

Hooglin, Jerry, livery barn, sec. 24, Cavett.

Hooglin, Enoch (Mellissa) far. sec. 27, R. 80. (O., Susan Shockney.) Van Wert, R. R. 9. (James.)

Hooglin, Holly (Katherine) clerk, Cavett.

Hooglin, David (Margeret) far. sec 13, H. 120, Van Wert, R. R. 8. Clyde, Nora.)

WATKINS' COUGH CURE Not Only Relieves But Cures Platt & Merkle, Agts

Cook, Clarence E. (Virginia I.) grain and hay dealer, sec. 22, H. 40, Van Wert, R. R. 9. (Gerald W.)

Cook, Lewis (May) far. sec. 22, H. 40, Van Wert, R. R. 3.

Cook, William (Mahala) retired, sec. 22, H. 120, Van Wert, R. R. 9. (Dora E., Bernice.)

Counseller, Thomas A. (Hettie C.) far. and thresher, sec. 28, H. 80, Van Wert, R. R. 3. (Dayton U.)

Counseller, W. H. (Hattie) far. sec. 26, R. 80, Van Wert, R. R. 9. (Clement.)

Counseller, David (Elizabeth) retired, sec. 26, H. 280, Van Wert, R. R. 9.

Counseller, Rufus H. (Ollie) far. sec. 25, H. 40, Van Wert, R. R. 9. (Herman, Velma.)

D

Davidson, Richard (Louisa) far. sec. 8, H. 80, Convoy, R. R. 1.

Davidson, Edwin, far. sec. 8, H. 80, Convoy, R. R. 1. (Ila, Frank.)

Davidson, Peter R. (Mary E.) retired, sec. 5, H. 120, Scott, R. R. 1.

Davis, Orel J. (Viola M.) far. sec. 14, R. 22, Van Wert, R. R .9.

Davis, David (Mary K.) far. sec. 32, H. 110, Convoy, R. R. 4. (Gaylord S., Morton.)

DeCamp, Neyton (Bertha) far. sec. 34, R. 40. (O., Ellen DeCamp.) Van Wert, R. R. 3. (Arthur, Homer.)

Decker, William (Ida) far. sec. 22, H. 30, W. 30, Van Wert, R. R. 3.

Dennison, Aden G., far. sec. 20, Convoy, R. R. 1.

Dougal, John W. (Mary E.) far. sec. 36, H. 177, Van Wert, R. R. 9. (Ira, Goldy, Nellie.)

Dougal, Stephen (Harriet) far. sec. 36, R. 88, Van Wert, R. R. 9.

Dougal, William A. (Ella) laborer, sec. 14, Van Wert, R. R. 9. (Lulu, Waldo, Paul, Miles.)

Dowler, Christopher, hay dealer, sec. 33, Van Wert, R. R. 3.

Dowler, George (Louisa) far. sec. 28, H. 80, Van Wert, R. R. 3. (Hilda, Reuben, Luetta, Orah, Elma.)

Dowler, Albert, hay dealer, sec. 33, Van Wert, R. R. 3.

Dowler, Margeet (wid) far. sec. 33, W. 20, Van Wert, R. R. 3. (Bertha.)

Drummons, Irene (wid) sec. 30, Convoy, R. R. 1.

Duncon, William C., far. sec. 23, Van Wert, R. R. 9.

Duncon, James R. (Mary) retired, sec. 23, H. 80, Van Wert, R. R. 9. (Minnie.)

Dunn, W. A., laborer, sec. 25, Van Wert, R. R. 8. (Ella F., James, Florence, Della.)

E

Eirick, Otto J. (Minta) far. sec. 36, J. 160, Van Wert, R. R. 8. (Byron.)

Eller, Albert (Mary E.) far. sec. 21, H. 80, Van Wert, R. R. 3. (Elmer.)

F

Fackler, Solomon (Sarah) retired, sec. 17, H. 100, Convoy, R. R. 1.

Fackler, Henry (Emma) far. sec. 30, R. 85. (O., Mrs. William Dessel.) Convoy, R. R. 4. (Gettys, Margery.)

Fackler, Bert (Vera) laborer, sec. 23, Van Wert, R. R. 9. (Archie, Ilo.)

Fackler, Clarence, (Mattie) far. sec. 16, J. 40, Convoy, R. R. 1. (Ieo, Gertrude, Edwin, Jay.)

Ferguson, Frank (Maime) far. sec. 14, H. 80, Van Wert, R. R. 3. (Clarence, Bertha, Morris.)

Fife, Ray, teacher, sec. 24, Van Wert, R. R. 8.

Fife, James (Malissa) retired, sec. 24, H. 80, Van Wert, R. R. 8.

Fifer, Jacob (Effie) far. sec. 10, J. 40, Scott, R. R. 1. (Jessie, William, Mary.)

Fisher, John D. (Mary) grocery, sec. 13, Cavett.

Fisher, Lester, laborer, sec, 24, Cavett

Fisher, Esther (wid) sec. 30, W. 50, Convoy, R. R. 1.

Hooglin, William (Susan) merchant, sec. 13, H. 6, Cavett. (Gernie, Nellie.)
Hockenberry, William (Jennie) far. sec, 9, R. 64. (O., Mary, Bricker.) Convoy, R. R. 1. (William, Lesley.)
Holmes, C. E. (Effa) far. sec. 25, R. 240. (O., A. Calhoun.) Van Wert, R. R. 8.
Holmes, Henry (Emaline) retired, sec. 31, W. 107, Convoy, R. R. 4.
Holmes, Harry (Maggie) far. sec. 33, R. 60. (O., Emaline Holmes.) Convoy, R. R. 4. (Ruth, Katherine, Margeret.)
Harber, Fronnie (wid) sec. 7, Convoy, R. R. 1.
Homer, Alexander (Maggie) laborer, sec. 11, Van Wert, R. R. 3. (Hazel, Mariah, Beatrice, Ruth.)
Homer, Dewitt, far. sec. 11, H. 80, Van Wert, R. R. 3.
Howseworth, Samuel (Wilda) laborer, sec. 8, Convoy, R. R. 1. (Cecil.)
Hullinger, Edmond (Idora) laborer, sec. 24, Cavett. (Bessie, Gale.)
Hunter, Silas (Mary) far. sec. 7, H. 100, Convoy, R. R. 1. (Gale.)
Hunter, Ben (Myra) far. sec. 7, R. 80. (O., Silas Hunter.) Convoy, R. R. 1. (Derrold.)
Hunter, William (Phoebe) far. sec. H. 120, Van Wert, R. R. 3.
Hunter, Addison (Louisa) far. sec. 4, J. 50, Scott, R. R. 1.
Hunter, Dural (Ellen) far. sec. 4, H. 50, Scott, R. R. 1. (Cora.)
Hunter, Harry (May) laborer, sec. 12, Scott, R. R. 1. (Irvin.)
Hurst, Andrew (Jane) far. sec. 2, H. 20, Scott, R. R. 1.

I

Iler, Anna (wid) sec. 30, Convoy, R. R. 4.
Imler, James (Mary) retired, sec, 8, J. 80, Convoy, R. R. 1.
Imler ,Ray (Elizabeth) far. sec. 8, 40, Convoy, R. R. 1.
Imler, Scott, far. sec. 7, H. 20, Convoy, R. R. 1.
Imler, George (Elizabeth) far. sec. 7, W. 80, Convoy, R. R. 1.
Imler, Lewellyn (Mary) far. sec. 8, H. 193, Scott, R. R. 1. (Guy.)
Ingmire, Abe, far. sec. 19, H. 40, Convoy, R. R. 1. (James, Cora, Lizzie, Mary, Lucy.)
Ireland, Maggie, sec. 33, Convoy, R. R. 4.
Ireland, Frank (Ervine) far. sec. 33, R. 60. (O., Charles Richey.) Convoy, R. R. 4. (Mary, Robert, Arthur, Myron, Byron.)

J

Jenkins, Joel (Margeret) far. sec. 13, H. 80, Cavett.
Jenkins, I. M. (Margeret) tile maker, sec. 23, R. Van Wert, R. R. 9. (Oda, William. Joseph, Neva.)
Jenkins, Malchi (Minnie) far. sec. 14, H. 5, Van Wert, R. R. 9. (Opal, Carl.)
Jewel, John (Sarah) far. sec. 5, H. 79, Scott, R. R. 1. (Laura, Irvin, Goldie, Russell.)
Johnson, Leroy, laborer, sec. 18, Convoy, R. R. 1.
Johnson, Earla, milliner, sec. 1, Scott.
Johns, Anderson (Matilda) laborer, sec. 23, R. Van Wert, R. R. 9. (Golda, Melvin, Oran, Ivan.)
Jones, Henry, laborer, sec 23, Van Wert, R. R. 9.
Jones, Charles, laborer, sec. 23, Van Wert, R. R. 9.
Jones, Horace (May) far. sec. 7, H. 156, Convoy, R. R. 1. (Harry, Clifford, Lola, Paul, Opal.)
Jones, Alexander (Sarah) far. sec. 18, J. 120, Convoy, R. R. 1. (Nelson.)
Jones, Samuel (Katie) far. sec. 18, 51, Convoy, R. R. 1. (Alma, Bessie, Lessie, Hazel, Clarence.)

K

Kannel, Joseph (Ellen) far. sec. 23ft Van Wert, R. R. 9.
Keil, John G. (Mary) far. sec. 27, J. 20, Van Wert, R. R. 9. (Frank, Herbert, Charles, Ezra, Laura, Clyde.)
Keirns, Charles (Lottie) laborer, sec. 3, Scott, R. R. 1. (Olive.)
Keltner, Ira (Julia A.) far. sec. 22, H. 40, Van Wert R. R. 3, (Clifford, Alda.)
Ketzenbarger, George W. (Ida B.) far. sec. 25, H. 80, Van Wert, R. R. 9. (Erma W.)
Kilgore, C. Bank (Agusta) far. sec. 18, H. 40, Convoy, R. R. 1. (Chancey, Otis, Evelyn.)
Kisling C. H. (Luetta) far. sec. 36, H. 40, Van Wert, R. R. 9.
Knestrick, Isaac S (Josie) blacksmith, sec. 26, H. 40, Van Wert, R. R. 9. (Gladys.)

Konkle, James (Anna) far. sec. 19, H. 33, Convoy, R. R. 1. (Francis, William, Milvin.)

Kriete, Charles A. (Emma E.) far. sec. 21, H. 160, Van Wert, R. R. 3. (Bessie.)

L

Lare, Samuel (Julia) far. sec. 19, R. 45. (O., Leatherine Lare.) Convoy, R. R. 1. (Lulu, Valera.)

Laufer, Jacob, far. sec. 15, mother and son, 60, Van Wet, R. R. 3.

Lee, E. (Elizabeth) far. sec. 34, J. 320, Van Wert, R. R. 3. (William, Benjamin, Susie, Elmer.)

Leiter, William R. (Ida F.) laborer, sec. 34, Van Wert, R. R. 3. (Frank, Nellie, David, Golda, Carey.)

Leitner, Elizabeth (wid) sec. 23 J. 20, Van Wert, R. R. 9. (John, Maude.)

Lewis, Horace, retired, sec. 18, Convoy, R. R 1.

Lewis, Emily F., sec. 18, Convoy, R. R. 1.

Longstreth, Burt (Dona J.) far. sec. 23, R. 80. (O., Ed. Caffmon.) Van Wert, R. R. 6. (Russel, Nittie, Ray, Francis, Mildred.)

Longstreth, Elsworth (Laura) laborer, sec. 4, Scott, R. R. 1. (Willie.)

Lonstrette, Wesley, laborer, sec. 4, Scott, R. R. 1.

Lusk, Nancy (wid) far. sec. 15, W. and son, 60, Van Wert, R. R. 3.

Lybold, Andrew (Angevine) far. sec. 5, H. 120, Scott, R. R. 1.

Lybold, William (Minnie) far. sec. 5, H. 40, Scott, R. R. 1. (Edith, Ethel, Velma, George, Ella, Ray, Andrea.)

Mc

McBride, Jacob (Jennie) far. sec. 6, R. 80. (O., William Miller.) Scott, R. R. 1. (Lulu, Ida, Eddie.)

McPride, Bert (Clara) far. sec. 9, R. 40. (O., William Miller.) Willard, Willford, Francis.)

McBride, Robert (Anna E.) far. sec. 16, H. 40, Van Wert, R. R. 3. (Loualma, Orval.)

McClure, John (Emma) far. sec. 12, H. 40, Scott, R. R. 2. (Emma, Morgan, Allie, Vollie, Lucinda, Elmer, Ethel.)

McClure, Samuel A. (Prudence A.) far. sec. 28, W. 40, Van Wert, R. R. 3. (Nellie, Arnold.)

McClure, Harvey S. (Lydia B.) poultry raiser, sec. 34, J. 10, Van Wert, R. R. 3. (Mildred, Ruth, Margeret.)

McComb, Benjamin (Harriet) far. sec. 19, H. 43, Convoy, R. R. 1. (William, Flossie, Nellie.)

McCoy, H. W. (Clara) far. sec. 16, R. 80. (O., S. A. Fry.) Van Wert, R. R. 3. (Charley, James, Sarah, Gerald, Mabel)

McCoy, Reuben A. (Daisy) huckster, sec. 9, Convoy, R. R. 1. (Mary, Bernice, Hamilton.)

McCoy, Mary (wid) far. sec. 15, W. 78, Van Wert, R. R. 3.

McCoy, Jess L., far. sec. 15, R. 40. (O., Mary E. McCoy.) Van Wert, R. R. 3. (Aileen.)

McQwown, William M. (Lydia) far. sec. 14, H. 40, Van Wert, R. R. 9.

McQwown, W. Edison, far. sec. 14, H. 40, Van Wert, R. R. 9.

McQwown, James, S. (Edith M.) thresher, sec. 26, Van Wert, R. R. 9. (Margeret.)

M

Mace, Andrew (Bertha) far. sec. 34, H. 35, Van Wert, R. R. 3. (June, Arthur, Nancy.)

Mace, Albert V. (Flora) far. sec. 32, H. 80, Convoy, R. R. 4. (Pearl.)

Mace, George W., far. sec. 32, H. 40, Convoy, R. R. 4. (Flossie.)

Mace, Harry (Nina) far. sec. 32, H. 80, Convoy, R. R. 4. (Eva, Floyd, Lawrence, Lon.)

Martin, Maggie E. (wid) sec. 22, W. 80, Van Wert, R. R. 9. (Zoa.)

Martin, Mary E. (wid) far. sec. 14, H. 80, Van Wert, R. R. 9. (Harry, Ivon, Ward, Guy, Gertie.)

Martin, Edward (Bertha) far. sec. 1, R. 160. (O., Adam Black.) Scott, R. R. 2.

Mathews, George (Mary M.) far. sec. 6, H. 40, Scott, R. R. 1. (Orah, Clarence, Earnest.)

Mefferd, Howard (Anna) far. sec. 7, H. 44 2-3, Convoy, R. R. 1.

Mefferd, Harry (Pet) sec. 7, H. 40, Convoy, R. R. 1. (Macel, Velma.)

Michael, Ottoway A. (Bertha) far. sec. 4. J. 80, Scott, R. R. 1. Edith.)

Miller, Harlen D. (Libby) far. sec. 17, R. 40. (O., G. W. Cooper.) Convoy, R. R. 1. (Countess, Edith, Ethel.)

Miller, William H. (Melinda) far. sec. 7, R. 30. (O., George Barnheart.) Convoy, R. R. 1. (Edgar, Pearl, Elmer, Harvey, Forest.)

Miller, Jacob F. (Tabitha F.) retired, sec. 13, H. 77, Cavett. (Zora.)

Miller, Henry (Cora) far. sec. 24, R. 77. (O., Jacob F. Miller.) Cavett. (Harold, Norva.)

Miller, George, B. C. (Belle) far. sec. 15, R. 85. (O., Jacob F. Miller.) Van Wert, R. R. 3.

Miller, William (Elizabeth) far. sec. 2, H. 40, Scott, R. R. 1. (Ada, Ida, Minnie.)

Miller, Walter H. (Mary) clerk, sec. 2, Scott.

Miller, Joseph (Ollie) far. sec. 2, R. 80. (O., Walter H. Drury.) Scott, R. R. 1.

Miller, Elizabeth, far. sec. 2, W. 40, Scott, R. R. 1.

Mohr, William I. (Elizabeth) far. sec. 3, H. 102, Scott, R. R. 1. (Alfred, Phoebe.)

Mohr, Adam (Elva) far. sec. 25, H. 80, Van Wert, R. R. 9. (Golda.)

Mohr, Frank (Mary M.) far. sec. 22, J. 237, Van Wert, R. R. 9. (Mildred.)

Moon, Wilbur (Alta) far. sec. 12, H. 40, Van Wert, R. R. 9.

Morton, Ray C. (Dolly I.) fireman, sec. 32, Convoy, R. R. 4. (Ella.)

Mosure, Ferd (Margeret) far. sec. 28, R. 60. (O., Peter Scare.) Van Wert, R. R. 3. (Ralph, Bernice, Wilma, Eunice, Gaylord.)

Murphy, William D. (Edna) far. sec. 6, R. 20. (O., A. L. Baxter.) Scott, R. R. 1. (Ruth, Edna.)

Murphy, James M. (Emma L.) far. sec. 10, H. 40, Van Wert, R. R. 3.

Murphy, Nancy (wid) far. sec. 23, W. 80, Van Wert, R. R. 9.

Murphy, Sadie, sec. 23, Van Wert, R. R. 9.

Murphy, Vernon D., far. sec. 23, R. 40. (O., Nancy Martin.) Van Wert, R. R. 9.

Murphy, Martin, L., far. sec. 23, R. 40. (O., Nancy Martin.) Van Wert, R. R. 9.

Murphy, Walter (Rosa) far. sec. 30, R. 37. (O., Andrew Dowler.) Convoy R. R. 1. (Darroll, Effie, Cletys.)

Myers, John W. (Minerva J.) far. sec. 14, J. 75, Van Wert, R. R. 9. (Anna.)

N

Nachbar, Laverne (Golda I.) laborer, sec. 22, Van Wert, R. R. 3. (Olive.)

Nachbar, Lewis (Flora) far. sec. 16, H. 40, Van Wert, R. R. 3. (Adrian, Lloyd, Zelma, Ralph.)

Nance, Robert E. (Luella B.) carpenter, sec. 31, H. 12, 65, Convoy, R. R. 4.

Nuncmaker, Charley (Rosa) far. sec. 35, H. 40, Van Wert, R. R. 6. (Helen.)

P

Parcher, John T. (Jennie) blacksmith, sec. 8, J. 40, Scott, R. R. 1. (Ora, Clifford.)

Penwell, John, laborer, sec. 26, Van Wert, R. R. 3.

Penn, Wesley (Angeline) carpenter and plasterer, sec. 10, H. 13 1-3, Convoy, R. R. 1. (Raymond.)

Penny, Orlando (Phoebe) far. sec. 8, H. 60, Scott, R. R. 1. (Ellis, Edward, Lindsay.)

Penwell, John, laborer, sec. 29, Van Wert, R. R. 9. (Villa, Estella, Clark.)

Phillips, Asaph (Melvina) far. sec. 15, H. 80, Van Wert, R. R. 3. (Emma, Theophilus.)

Phillips, Thurston (Eva) far. sec. 10, H. 80, Van Wert, R. R. 3.

Place, William B., carpenter, sec. 7, Convoy, R. R. 1.

Poling, Wilbur (Pearl) far. sec. 20, R. 140. (O., Gilbert Bacon.) Convoy, R. R. 1. (Charlotte, Jessie.)

Poling, Mary (wid) far. sec. 20, W. 40, Van Wert, R. R. 3. (Emery, Ada, Dorma.)

Poling, Henry (Sarah) retired, sec. 19, H. 219, Convoy, R. R. 1.

Poling, Thomas (Ellen) far. sec. 33, R. 80. (O., John Dowler.) Van Wert, R. R. 3. (Harvey. Ralph, Zelma.)

Potter, Hugh D. (Ida L.) far. sec. 29, H. 80, Van Wert, R. R. 3. (Ruth, Hartley, Astell.)

Price, Samuel B. (Elmira) far. sec. 31, H. 160, Convoy, R. R. 4.

Price, Ward (Bessie) far. sec. 31, H. 20, Convoy, R. R. 4. (Mabel, Russel, Owen, Irwin.)

Prior, Andrew C. (Essie) far. sec. 11, J. 80, Van Wert, R. R. 3. (Darrel, John, Russel, Belva, Ruth.)
Pugh, Moses (Altha) far. sec. 16, R. 80. (O., Don Pugh.) Convoy, R. R. 1. (Ethel.)
Pugh, Daniel (Lottie) far. sec. 17, J. 80, Convoy, R. R. 1. (Gettus.)
Purk, Elias W. (Minnie) far. sec. 20, H. 70, Van Wert, R. R. 3. (Cary.)
Putman, Ruel (Rosetta) far. sec. 20, H. 40, Convoy, R. R. 1. (Orvie, Ocie, Otie.)

R

Railing, William (Sophia) far. sec. 29, H. 40, Convoy, R. R. 4. (Tillie, Emma, Martha, Julia.)
Ramsey, Edward T. (Effie B.) far. sec. 27, H. 30, Van Wert, R. R. 3. (David, Hazel.)
Ramsey, James B. (Barbara) far. sec. 27, H. 40, Van Wert, R. R. 9.
Rank, John C. (Cynthia A.) far. sec. 14, H. 56, Van Wert, R. R. 9. (Mary, John.)
Rank, I. L. (Bessie M.) far. sec. 14, H. 20, Van Wert, R. R. 9. (Carl, Pearl.)
Raymond, Francis, sec. 23, Van Wert, R. R. 9. (Alta.)
Regester, Emma (wid) far. sec. 20, W. 90, Convoy, R. R. 1. (Grant.)
Reno, James (Minerva) far. sec. 34, R. 20. (O., Claud Priddy.) Van Wert, R. R. 3. (Irene, William.)
Reno, Clinton B. (Ivy) far. sec. 33, R. 40. (O., William H. Reno.) Convoy, R. R. 4.
Reno, William H. (Ellen) far. sec. 33, J. 40, Convoy, R. R. 4.
Rhinehart, Ross I. (Nina C.) far. sec. 4 R. 80. (O., Charles Brown.) Convoy, R. R. 1. (Hildred, Imo.)
Rice, William (Elsie) far. sec. 11, R. 120. (O., Rev. E. A. Strother.) Van Wert, R. R. 3. (Wilbur, Inis, Grace, Nellie, Vaughn, Forest, Dale, Verl, Bront.)
Richey, Frank E. (Mary P.) far. sec. 32, R. 160. (O., A. B. Gleason.) Convoy, R. R. 4. (Ruth)
Rider, Edward C. (Mary) far. sec. 5, H. 37½, Haviland, R. R. 2.
Roat, Gordon I., far. sec. 15, R. 80. (O., John Roat.) Van Wert, R. R. 3.
Roat, John (Sabina A.) far. sec. 15, J. 80, Van Wert, R. R. 3.
Rogers, Charles B. (Lily) far. sec. 2, J. 40, Scott, R. R. 1. (Beulah, Wilma, Katharine.)
Rogers, Oris H. (May) far. sec. 2, H. 80, Scott, R. R. 1. (Espy, Anna.)
Rogers, Clara M., sec. 33, Convoy, R. R. 4.
Rogers, Emma, sec. 33, Convoy, R. R. 4.

S

Salts, Thomas (Mrs) far. sec. 6, J. 138, Scott, R. R. 1. (John Thomas.)
Salts, Andrew (Emma) far. sec. 5, R. 80. (O., Lew Imler.) Haviland, R. R. 2. (Chester.)
Scott, Joseph (Elizabeth) far. sec. 14, H. 60 Van Wert, R. R. 9. (Cora.)
Shaw, Jesse (Eliza) far. sec. 33, W. 12½, Convoy, R. R. 4. (Floyd.)
Shaw, John, carpenter, sec. 33, Convoy, R. R. 4.
Shaffer, Barbara, sec. 15, Van Wert, R. R. 3.
Shaffer, Hester (wid) sec. 15, Van Wert, R. R. 3.
Shaffer, Laura B. (wid) far. sec. 1, hrs. 40, Scott. (Adecima, Andrew.)
Shearer, John (Jennie) far. sec. 17, J. 24, Convoy, R. R. 1. (Ray.)
Shindeldecker, Joseph (Eliza) far. sec. 5, H. 40, Scott, R. R. 1. (Aden, Nerva.)
Shockey, Susan A. (wid) sec. 27, W. 80, Van Wert, R. R. 9.
Shook, George, carpenter, sec. 31, H. 40, Convoy, R. R. 4. (Fay.)
Showalter, Earl (Olive B.) teacher, sec. 27, Van Wert, R. R. 9.
Showalter, Ira A. (Almeda) far. sec. 22, R. 60. (O., R. L. Smith.) Van Wert, R. R. 3. (Byron.)
Sites, John (Margoret) laborer, sec. 35, Van Wert, R. R. 6. (Edith, Warner, Wilbert, Parmer, Elmer.)
Sites, George W. (Hattie B.) far. sec. 26, R. 100. (O., J. W. McMillen.) Van Wert, R. R. 9. (Omer, Albert, May, Bernice, George, Cleo.)
Slutebeck, Samuel (Minnie F.) far. sec. 12, W. 20, Van Wert, R. R. 3. (Garland.)
Slutebeck, Jacob (Mahala) far. sec. 12, H. 500, Scott, R. R. 1. (John, Icy.)
Smalley, John, retired, sec. 4, H. 59, Scott, R. R. 1.
Smalley, James, laborer, sec. 4, Scott, R. R. 1.

Smith, Levi (Kate) far. sec. 19 J. 40, Convoy, R. R. 1. (Velma.)
Smith, W. R., retired, sec. 23, H. 20, Van Wert. R. R. 9.
Smith, Jene E. (Mary) far. sec. 30, R. 80. (O., George McCully.) Convoy, R. R. 1. (Grace, Earl.)
Smith, Aaron B. (Viola) far. sec. 30, H. 64, Convoy, R. R. 1. (Homer, Mabel, Lawrence.)
Smith, Isaac (Geneva) far. sec. 9, R. 100. (O., C. L. Gordon.) Convoy, R. R. 1. (Perry, Sadie, Minnie, Mabel, Iva.)
Smith, Ray (Goldie) laborer, sec. 9, Convoy, R. R. 1.
Smith, Wayland, laborer, sec. 11, Van Wert, R. R. 3.
Snyder, Daniel (Mary A.) far. sec. 23, H. 220, Van Wert, R. R. 9.
Snyder, William H. (Maggie M.) retired, H. 77, Cavett.
Speelman, William (Sarah) far. sec. 9, H. 46 2-3, Convoy, R. R. 1. (Elmer.)
Spicer, Charles (Minnie L.) far. sec. 2, W. 120, Scott. (Maurrice, Opal, Ethel, Hugh, Charles.)
Sorgen, Myrtle, sec. 7, Convoy, R. R. 1. (Vera.)
Staley, Clarence T. (Cora) far. sec. 18 H. 20. Convoy, R. R. 1.
Staley, Delbert D. (Jennie A.) far. sec. 17, R. 100. (O., S. B. Fackler.) Convoy, R. R. 1. (Bernice, Lozell)
Steinbaver, Henry (Martha) far. sec. 30, J. 42½, Convoy, R. R. 4. (Gertrude, Paul.)
Steinbave, Phillip (Catherine) far. sec. 30, H. 60, Convoy, R. R. 4. (Tilla, Fred, Charles.)
Stemen, Charles (Lizzie) far. sec. 33, R. 10, Van Wert, R. R. 3. (Sylvia, Earnest.)
Stevenson, Jacob (Cora) far. sec. 28, R. (O., William Baltrit.) Van Wert, R. R. 3. (Hazel, Helen, Harold, Waldo.)
Sunderland, Elisha F. (Francis) retired, sec. 13, Van Wert, R. R. 9.
Sutter, Otto (Seretta) far. sec. 35, R. 120. (O., Eliho Lee.) Van Wert, R. R. 6. (Lizzie, Harlen, Pearl.)
Swalley, Joseph, far. sec. 33, H. 20 Van Wert, R. R. 3.

T

Taylor, Albert (Etta) far. sec. 20, R. 12. (O., Moses Pugh.) Convoy, R. R. 1.
Taylor, Rollo (Grace) laborer, sec. 5, Scott, R. R. 1. (Ethel, Mabel.)
Taylor, Aaron (Emma) far. sec. 24, H. 60, Cavett. (Chloe, Von, Jesse, Hattie.)
Taylor,Aaron E. (Ada E.) far. sec. 24, H. 40, Van Wert, R. R. 9. (Rosa, Thurston.)
Taylor, James (Maud) far. sec. 24, H. 39, Van Wert, R. R. 9. (Marie.)
Tossey, Fannie (wid) sec. 25, W. 85, Van Wert, R. R. 9.
Tossey, Clinton (Cora) far. sec. 25, H. 126, Van Wert, R. R. 9. (Joseph, Roger.)
Terry, Edward (Edith) teacher, sec. 24, H. 40, Van Wert, R. R. 9. (Vivian, Donald, Princess, Pearl.)
Terry, Charles (Helen) far. sec. 31, R. 85. (O., Campbell & Bros.) Convoy, R. R. 4. (Isabel.)
Thompson, Clinton, laborer, sec. 29, Convoy, R. R. 4.
Thompson, Christ (Minnie) far. sec. 16, Convoy, R. R. 1. (Ethel.)
Thompson, Vern, far. sec. 16, H. 60, Convoy, R. R. 1.
Thompson, Ollie (Dona) far. sec. 21, H. 40, Van Wert, R. R. 3. (Thurman, Dale, Violet.)
Thompson, Jacob (Enslyn) laborer, sec. 7, Convoy, R. R. 1. (Jessie, Thomas, Harley, Leonard, Effie.)
Timma, Ray (Mabel) far. sec. 3, J. 43, Scott, R. R. 1. (Verdie.)
Tindall, Henry (Kate) far. sec. 34, R. 120. (O., William Wilmore.) Van Wert, R. R. 3. (Elsie, Norma, Harold.)
Tindall, Ray, laborer, sec. 34, Van Wert, R. R. 3.
Tumbling, Obd. (Mary A.) far. sec. 10, H. 19, Scott, R. R. 1.

V

Vickroy, O. G. (Rebecca) retired, sec. 19, H. 233, Convoy, R. R.1.
Vincent, Colfax S. (Jennie) far. sec. 3, J. 37, Scott, R. R. 1. (Goldie, Gladys, Paul.)
Vonwald, George, far. sec. 36, H. 100, Van Wert, R. R. 9.
Vonwald, Christ (Vancy) far. sec. 10, J. 120, Van Wert, R. R. 3 (Ilo.)

W

Waldron, William (Amanda) laborer, sec. 4, Scott, R. R. 1. (James, May.)

Waldron, Elza (Myrtle) laborer, sec. 7, Convoy. (Silva, Goldie, Ralph, Ray.)

Waldron, James (Ida) far. sec. 7, R. 10, Convoy, R. R. 1. (Charles, Frank, Nellie, Ada.)

Waldron, George, grain thresher, sec. 5, Scott, R. R. 1. (Bert, Ida, Fay.)

Waldron, W. H. (Martha) retired, sec. 5, Scott, R. R. 1.

Ware, Lewis J. (Daisy) laborer, sec. 8, Scott, R. R. 1.

Webb, Charlotte (wid) sec. 20, W. 55, Van Wert, R. R. 3.

Webb, George, far. sec. 15, Van Wert.

Webb, Henry (Rosella) far. sec. 15, H. 120, Van Wert, R. R. 3. (Elmer, Alva, Chloe, Estella, Paul.)

Webb, Peter (Martha) far. sec. 19, H. 45, Convoy, R. R. 1.

Webb, Vern (Clara) far. sec. 20, J. 16½, Convoy, R. R. 1. (Helen, Dale.)

Webb, William, far. sec. 29, R. 160, Convoy, R. R. 4.

Welch, Mary (wid) sec. 18, Convoy, R. R. 1.

Wert, L. D. (Cora) far. sec. 17, R. 60. (O., Thomas Bowers.) Convoy, R. R. 1. (Ward.)

Whitaker, Robert (Lovina) far. sec. 15, H. 55, Van Wert, R. R. 3. (Arthur, Virgie, Blanche, Fannie, Alice.)

Whitaker, Lesslie (Fredona) laborer, sec. 15, Van Wert, R. R. 3.

Whitaker, William (Ida) far. sec. 12, H. 20, Van Wert, R. R. 3. (Orval, Violet, Lawrence.)

Whitman, Hallie, sec. 20, Convoy, R. R. 1.

Whitman, Lizzie, sec. 20, Convoy, R. R. 1.

Whitman, Virgie, sec. 20, Convoy, R. R. 1.

Whitmer, John W. (Mary) far. sec. 27, J. 120, Van Wert, R. R. 3. (Eileen, Fern.)

Williams, Delbert (Ida) far. sec. 10, H. 40, Van Wert, R. R. 3. (Laura, Lester, Clara.)

Williams, Sarah (wid) sec. 36, Van Wert, R. R. 9.

Williamson, Byrl (Mary) far. sec. 35, R. 80. (O., August Neffyinger.) Van Wert, R. R. 6. (Zelma.)

Williamson, Timothy, far. sec. 35, R. 80. (O., August Neffyinger.) Van Wert, R. R. 9. (Iley.)

Willmore, J. A. (Retta) far. sec. 26, H. 280, Van Wert, R. R. 9. (Oscar, Roy, Elsie.)

Wilmore, Grover O. (Otie) far. sec. 23, R. 127, Van Wert, R. R. 9. (Dale.)

Wise, Jennie (wid) sec. 30, Convoy, R. R. 1.

Wolf, Walter W. (Cora D.) far. sec. 23, W. 40, Van Wert, R. R. 9. (Ralph, Howard.)

Woodruff, George W. (Sarah E.) far. sec. 18, H. 20, Convoy, R. R. 1. (Alonzo.)

Woodruff, Cinderella (wid) sec. 7, Convoy, R. R. 1. (Minnie, Fannie, Pearl, Homer, Iona, Russel.)

Woodruff, Dell (Minnie) laborer, sec. 8, Convoy, R. R. 1. (Frieda, Charles.)

Worline, Edward, far. sec. 18, H. 40, Convoy, R. R. 1. (Blanche, Eugene.)

Wright, Theodore, teacher, sec. 8, Convoy, R. R. 1.

Wright, Arvis L. (Ella) far. sec. 8, H. 30, Convoy, R. R. 1. (Minnie, Anna.)

Wright, John (Inez) far. sec. 27, W. 40, Van Wert, R. R. 3. (Eugene, Chloe, Elmer.)

Wright, Wert J. (Mary) far. sec. 28, R. 80. (O., Don Burt.) Van Wert, R. R. 3. (Opal.)

Y

Young, Parmer (Rebecca) far. sec. 4, R. 80. (O., Marion Allen.) Scott. (Dail, Elmer, Mabel, Russel, Vinson.)

Young, William, far. sec. 15, Van Wert, R. R. 3. (Clarence, Floyd.)

Young, Solomon E. (Emma V.) far. sec. 15, H. 40, Van Wert, R. R. 3. Cleo, Berdina, Forrest.)

TRUNKS AND VALISES in Large Varieties. Priced and Built Right.

STAMM CLOTHING CO., 107 W. Main Van Wert, Ohio

Washington Township Directory

L. S. Burkett ..... Solicitor

Township Officials

Township trustees:—
W. H. Ringwald, Harvey Foster, William Alspach.
T. O. Brotherton ..... Clerk
C. H. Ray ..... Treasurer
T. O. Armstrong .....Assessor, W. Precinct
Edward Runyan .....Assessor, E. Precinct

Church Directory

BETHEL U. B., sec. 9. C. B. Phillips, Pastor.

A

Adams, Lee, laborer, sec. 25, Delphos, R. R. 5.

Adams, Mark, laborer, sec. 25, Delphos.

Alguire, Adam (Elizabeth) laborer, sec. 25, Delphos.

Allspaugh, Thomas (Richey) far. sec. 22, R. 157. (O., Wm. Allspaugh.) Delphos, R. R. 4. (Lydia, Baby.)

Allspaugh, Ira (Nillie) far. sec. 26, R. 80. (O., Mary Allspaugh.) Delphos, R. R. 4. (Patience, Marian.)

Armstrong, Christina (wid.) far. sec. 18, hrs, 160(Middlepoint, R. R. 2. (Frank, Minta, Minnie, Josie,Lee.)

Armstrong, Frances, sec. 7, Middle Point, R. R. 2.

Armstrong, Luther (Nettie) far. sec 18, H. 25, Middle Point, R. R. 2. (Lafayete, Margeret.)

Armstrong, Nelson, sec. 7, Middle Point, R. R. 2.

Armstrong, Chester, sec. 7, Middle Point, R. R. 2.

Armstrong, Lafayett (Linda) far. sec. 7, H. 90, Middle Point, R. R. 2. (Fern, Florence, Clarence, George, Earnest, Harry, Bernice, John, Mary.)

Auer, Joseph (Mary) far. sec. 33, H. 120, Delphos, R. R. 4. (Mataline, Irene, Viola, Marie, George, Loretta, Edward, Arthur.)

You Will Find Valuable Information in the Middle Point Directory Regarding the Scott and Laman Elevator.

B

Babcock, Abigail (wid.) sec. 15, Delphos, R. R. 4.

Bair, Samuel (Jane) far. sec. 10, R. 80. (Freezner, Effa, Senith, Lester.)

Baker, Joseph, sec. 23, Delphos, R. R. 2.

Baker, J. C. (Lena(laborer, sec. 6, R., Middle Point, R. R. 1. (Lester, Arnold, Elvin.)

Baldauf, Mary (wid.) far. sec. 20, W. 160, Delphos, R. R. 4. (Jacob, Henry, Frank, Joseph, George.)

Baldauf, John (Kate) far. sec. 32, R. 80. (O., Mary Baldauf.) Delphos, R. R. 5. (Richard, Albert.)

Barnhart, Samuel (Alice) far. sec. 3, R. 200. (O., R. F. Kiger.) Middle Point, R. R. 2. (Loyd, Roy, Willis.)

Baumgarte, Frank (Clara) laborer, sec. 35, Delphos, R. R. 5. (Clara, Carl, Edward, Florence, Emma, Henrietta.)

Beckman, John (Catherine) far. sec. 35, H. 197, Delphos, R. R. 5. (Aloyes, Augustus, Joseph, John, Lourette.)

Belson, John (Kate) far. sec. 18, R. 88. (O., Wm. Reidenour.) Middle Point, R. R. 1.

Bindle, John (Mrs.) far. sec. 24, H. 6, Delphos, R. R. 3. (Henry, Fred, Lucy.)

Binkley, Francis (Alice) far. sec. 3, H. 40, Middle Point, R. R. 2. (Irven.)

Binkley, Jacob (Emma) far. sec. 17, H. 80, Delphos, R. R. 4. (Eliza, Clara, Ellen, Bertha, Grace.)

Blockberger, Henry, far. sec. 13, H. 120, Delphos, R. R. 3. (Dora, Walter, Clarence, Irene, Mildred.)

Bockey, Ralph (Mary) far. sec. 16, H. 40, Delphos, R. R. 4.

Bockey, Edward, far. sec. 15, R. 316. (O., Mathias Bockey.) Delphos, R. R. 4.

Bockey, Anna, sec. 15 Delphos, R. R. 4.

Bockey, Arthur (Anna) far. sec. 15, R. 86. (O., Mathias Bockey.) Delphos, R. R. 4. (Rita, John.)

Bodkin, Benjamin (Minnie) laborer, sec. 25, Delphos, R. R. 5. (Marie, Irene, Harold, Glenn, Clifford, Nellie.)

Boley, Frank (Mary) far. sec. 25, R., Delphos, R. R. 5. (Fred, Lulu, Libbie, Harry.)

Bomgarder, Magdalene (wid.) far. sec. 35, W. 172, Delphos, R. R. 5. (Thresa, Joseph.)

Bookman, Emma, sec. 33, Delphos, R. R. 4.

Boyer, Wm. (Ida) far. sec. 23, R. 96. (O., Mrs. Scherger.) Delphos, R. R. 4. (Clarence, Lizzie, Charles, Mable, Edna, Emma, Homer, Raymond.)

Brickner, Frank (Mary) far. sec. 15, H. 47, Delphos, R. R. 2. (Edith, Edward, Lucy, Theodore, Ralph, Helen, Leona.)

Brickner, Geo. (Mary) far. sec. 15, H. 90, Delphos, R. R. 2.

Brodgin, Caroline, sec. 24, Delphos, R. R. 3.

Brown, J. W. (Princess) far. sec. 7, R. 100. (O., Wm. Johnson.) Middle Point, R. R. 1.

Burnett, J. M. (Nina) far. sec. 10, R. 20. (O., Cynthia Burnett.) Delphos, R. R. 2. (Cynthia, Elva, Elsie, Baby.)

Butcher, John D., sec. 24, Delphos, R. R. 3.

C

Carder, John (Margeret) far. sec. 23, H. 126, Delphos, R. R. 2. (Bertha, John, Ida, Frank, Nillie, Joseph, Rosa, Wm., Florence.)

Carmean, Chas. (Amy) laborer, sec. 10, R. 10. (O., Susan Miller.) Delphos, R. R. 2. (Baby.)

Casper, Anna, sec. 24, Delphos, R. R. 2.

Casper, Mamie, sec. 24, Delphos, R. R. 2.

Clapper, J. C. (Emma) far. sec. 24, R. 106. (O., Morton Heirs.) Delphos, R. R. 3. (Margeret.)

Clapper, Wm. (Jennie) far. sec. 6, H. 40, Middle Point, R. R. 2.

Clinger, Oran, sec. 4, Delphos, R. R. 2.

Clinger, Harold, sec. 4, Delphos, R. R. 2.

Clousing, Girtie, sec. 13, Delphos, R. R. 3.

Watkins Stock Tonic For Horses, Hogs, Cattle and Sheep
PLATT & MERKLE, Agntts

Cober, Geo. (Elizabeth) far. sec. 30, H. 138, Delphos, R. R. 4.
Collins, Edward (Anna) far. sec. 4, R. 80. (O., Dr. E. B. Mauk.) Delphos, R. R. 2. (Edward, Velma, Glenn, Beryl, Wm., Florence.)
Conley, Alphonso, laborer, sec. 16, Delphos, R. R. 4.
Cook, W. N. (Clara) far. sec. 29, H. 80, Delphos, R. R. 4. (Wm., Ruth, Jonas, Nina, Arthur, May, Grace, Florence, Roy.)
Corderman, Chas. (Icy) far. sec. 10, H. 40, Delphos, R. R. 2.
Corderman, John, far. sec. 10, Delphos, R. R. 2. (Wm., Cloe.)
Couch, Frances, sec. 33, Delphos, R. R. 4.
Course, Clem (Mary) laborer, sec. 25 Delphos, R. R. 5. (John, Clem, Peter.)
Course, Frank (Ethel) laborer, sec. 25, Delphos 5.
Cover, L. G. (Louisa) far. sec. 30, R. 138. (O., Geo. Cover.) Delphos, R. R. 5.
Cover, Frank (Julia) far. sec. 30, H. 100, Delphos, R. R. 4.
Cover, Frank (Julia) far. sec. 30, H. 100, Delphos, R. R. 4.
Craft, Henry (Diana) sec. 17, R., Middle Point, R. R. 2.
Cremean, John (Lucinda) far. sec. 9, W. 40, Delphos, R. R. 2. (Alpha, Thomas, Mollie, Myrtle.)
Crow, F. P. (Rebecca) far. sec. 31, W. 43, Delphos, R. R. 4. (Robert, Stella.)
Crow, John (Rosa) far. sec. 3, W. 50, Delphos, R. R. 2. (Roy, Ethel, Clarence, Pearl, Elsie, John.)

D

Davies, John (Minnie) far. sec. 30, R. 88. (O., E. T. Davies.) Van Wert R. R. 1.
Davies, D. O., far. sec. 31, Delphos, R. R. 4.
Davies, Anna (wid.) far. sec. 31, W. 175, Delphos, R. R. 4.
Decamp, Martha, sec. 17, Middle Point, R. R. 2.
Dilsaver, G. W. (Ella) far. sec. 19, H. 85, Middle Point.
Dolbey, J. L. (Jane) far. sec. 32, H. 32, Delphos, R. R. 4. (David, Delbert, Robert, Goldy.)
Downs, Minnie (wid.) sec. 19, Delphos, R. R. 2. (Leonara, Alma.)
Drathmann, Henry (Lizzie) far. sec. 23, H. 40, Delphos, R. R. 4.
Duvall, Jacob (Ella) far. sec. 16, R. 80. (O., Chas. Lehman.) Delphos, R. R. 4. (Earl, Leslie, Beryl, Clifford.)

E

East, J. W. (Winona) far. sec. 16, H. 140, Delphos, R. R. 4. (Ralph, Loren.)
East, Jerry, far. sec. 21, H. 120, Delphos, R. R. 4. (Blanch.)
Eickholt, Mathias (Berndena) far. sec. 2, H. 160, Delphos, R. R. 2. (Cora, Andrew, Stephen.)
Eickholt, Mat. (Olna) retired, sec. 2, H. 170, Delphos, R. R. 2. (Andrew, Stephen, Clara.)
Ekey, Silas, far. sec. 10, H. 130, Delphos.
Emery, Lydia (wid.) sec. 19, H. 87, Middle Point, R. R. 1.
Emery, J. W. (Nettie) far. sec. 19, R. 87. (O., W. H. Emery.) Middle Point, R. R. 1. (Ethel, Montez, Rad, Willieta, Clod.)
Engel, Ed J. (Lounett) far. sec. 5, R. 160, Middle Point, R. R. 2.
Evans Sarah (wid) far. sec. 5, hrs. 80, Middle Point, R. R. 2. (William, George, Edward, Winnie, Ezra, Lewis.)
Eversole, David (Angeline) far. sec. 9, H. 40, Delphos, R. R. 2.
Eversole, Arthur (Ida) far. sec. 4, H. 20, Delphos, R. R. 2. (Harold, Martha.)
Evick, Porter (Jennie) night watchman, sec. 25, Delphos.

F

Fair, Thomas (Ella) laborer, sec. 25, Delphos, R. R. 5. (William, Pearley, Nellie, Mamie, Rosa.)
Fast, J. E. (Lydia) principal teacher, sec. 24, H. 10, Delphos, R. R. 2. (Frank, Harry.)

Watkins Liniment Stops the Pain and Cures the Disease
PLATT & MERKLE, Agts

Fast, Lola, postoffice clerk, sec. 24, Delphos, R. R. 2.

Fawcett, Robert, far. sec. 29, R. 80. (O., L. E. Fawcett.) Delphos, R. R. 4. (Eunice, Ruth, Wilber, Murray, Omer.)

Fawcet, Levi E. (Ellen) far. sec. 29, H. 80, Delphos, R. R. 4.

Feaster, Walter (Elizabeth) far. sec. R. 80. (O., W. N. Feaster.) Delphos, R. R. 2.

Feaster, W. N. (Ellen) far. sec. 5, H. 80, Delphos, R. R. 2. (Ethel, Louisa, Edna.)

Fegley, James (Elizabeth) far. sec. 5, H. 120, Middle Point, R. R. 2.

Fischer, Ben (Rosa) far. sec. 36, H. 40, Delphos, R. R. 5.

Fischer, Henry J., far. sec. 35, H. 40, Delphos, R. R. 5.

Fischer, Charles (Florence) far. sec. 31, R. 40. (Mrs. Wm. Wright.) Delphos. R. R. 4. (Vera.)

Follas, Jacob (Parmlia) laborer, sec. 25, Delphos, R. R. 5. (Frank.)

Foster, Harvey (Ella) far. sec. 18, H. 66, Middle Point.

Frederick, Anthony, far. sec. 29, R. 47. (O., Mrs. Frederick.) Delphos, R. R. 4.

Frederick, Christena (wid.) far. sec. 29, W. 47, Delphos, R. R. 4.

Fremont, Catherine, far. sec. 3, R. 80, Ft. Jennings, Ohio, R. R. 5. (Lizzie, Mary, Frank, Isadore, August, George.)

Friedrick, Mary (wid.) far. sec. 33, Delphos, R. R. 4. (Joseph, Carl, Frances, Anna, Evaline, Mary, Lucille, Elnora, Milda.)

Friemoth, Elizabeth (wid) far. sec. 3, W. 60, Delphos, R. R. 2. (Katie.)

Friemoth, Theadore, laborer, sec. 14, Delphos, R. R. 2.

Fronefield, Mathias (Anna) tile maker, sec. 33, W. 40, Delphos, R. R. 5.

Furman, James (Janie) laborer, sec. 25, Delphos, R. R. 5. (Callista.)

G

Gamble, Amos (Bessie) far. sec. 7, H. 156, Middle Point, R. R. 1. (Helen, Norma, Iris.)

Gates, Polly, sec. 8, Middlepoint, R. R. 2.

Geise, Ben (Josephene) far. sec. 24, Delphos, R. R. 2.

Geise, Gertrude (wid) sec. 24, hrs. 80, Delphos, R. R. 2.

Geise, Fred C. (Mary) far. sec. 14, R. 96. (O., J. M. Geise.) Delphos, R. R. 2. (Matilda, Rosa.)

Geise, J. M., retired, sec. 14, H. 96, Delphos, R. R. 2.

Geise, C. M. (Christian) far. sec. 14, H. 40, Delphos, R. R. 2. (Sylvester, Clarance.)

Geise, Joseph (Elizabeth) far. sec. 23, H. 60, Delphos, R. R. 2. (Clara, Edward, Gertrude, Florence, Loretta.)

Gerdemann, Anna (wid.) far. sec. 33, W. 80, Delphos, R. R. 5. (Joseph, Mena, Clara.)

Gerdemann, William (Dina) far. sec. 34, H. 80, Delphos, R. R. 5. (Alfred, Amelia, Florence, Helen, Loretta.)

Gerdemann, Frank, far. sec. 34, H. 73, Delphos, R. R. 4.

Gerdemann, Theadore, far. sec. 34, H. 93, Delphos, R. R. 4.

Gerdemann, Sylvester (Catherine) far. sec. 34, Delphos, R. R. 4.

Gerdemann, J. T. (Mary) far. sec. 34, H. 80, Delphos. (Edward, Tracy, Otto, Clarence.)

Gerdemann, Ferd (Anna) far. sec. 26, H. 80, Delphos, (Theadore, Alex.)

Gerdemann, Joseph (Louise) far. sec. 33, H. 240, Delphos, R. R. 5. (Edward, Lewis, Arnold, Frederick.)

Gerdermann, John (Mary) far. sec. 2, H. 60, Delphos, R. R. 2.

German, M. T. (Rosella) far. sec. 6, H. 276, Middle Point, R. R. 1. (Ethel.)

Gessner, Mary (wid.) far. sec. 13, W. 70, Delphos, R. R. 3. (Charles.)

Gladen, F. A., far. sec. 14, R. 87½. (O., Fred Buetner.) Delphos, R. R. 2. (William, Frank, Viola, Ralph.)

Glass, W. T. (Ada) far. sec. 31, R. 40. (O., Abe Pollock.) Delphos, R. R. 4. (Lula, Arthur, Albert, Basil, Earnest, Walter.)

Watkins Poultry Tonic Cuers and Prevents Disease PLATT & MERKLE, Agts

Glass, W. A. (Martha) far. sec. 31, W. 44, Delphos, R. R. 4. (John.)

Groeble, John (Gertrude) far. sec. 27, H. 80, Delphos, R. R. 4. (Henrietta, Agnes, Joseph.)

Grothans, J. H. (Anna) far. R. 85. (O., Joseph Reindel.) Delphos, R. R. 5. (Alowies.)

Grothans, Joseph (Mary) far. sec. 35, R. 15½. (O., Henry Nolte.) Delphos, R. R. 5. (Mary, Lucy, Viola, Lawrence.)

H

Harsh, Mary (wid.) sec. 9, W. 40, Delphos, R. R. 2.

Harsh, Brent (Gircha) mail carrier, and far. sec. 9, R. 40, Delphos, R. R. 2.

Harsh, Mrs. (wid.) sec. 2, Delphos, R. R. 2.

Haunhorst, Fred (Catherine) far. sec. 36, H. 102, Delphos, R. R. 5. (Redena.)

Heitz, Francis, sec. 25, Delphos.

Heitz, Clara, clerk, sec. 25, W. 36½, Delphos.

Hellmich, John (Lydia) far. sec. 2, H. 165, Delphos. (Frank, Mathias.)

Hellmich, Henry (Anna) far. sec. 11, H. 110, Delphos, R. R. 2.

Hellmich, Wm., far. sec. 11, H. 40, Delphos, R. R. 2.

Hemker, John (Hattie) far. sec. 10, H. 20, Delphos, R. R. 2. (Allie, Nellie.)

Hempfling, Michael (Catherine) far. sec. 22, J. 29, Delphos, R. R. 4. (Michael, Mary.)

Hempfling, Fred (Anna) far. sec. 22, J. 29, Delphos, R. R. 4. (Honora, Albert, Ida, Frederick, Oscar, Melvin, Geneva.)

Hesseling, Wm. (Rose) far. sec. 34, H. 80, Delphos, R. R. 5. (Clara, Leona, Arnold, Mildred.)

Hoelderle, Fred (Johanna) far. sec. 14, hrs. 80, Delphos, R. R. 2. (Mamie, Harry.)

Hoffman, Frank (Mary) far. sec. 15, H. 60, Delphos, R. R. 2.

Hoffman, David (Frances) far. sec. 14, H. 60, Delphos, R. R. 2. (Herman, Rosa, Henry, Davis, George.)

Hohenbrick, Nicolas (Mary) far. sec. 25, H. 40, Delphos. (Dora, Fritz, Frank, Lillie, Alphon.)

Holden, F. C. (Catherine) far. sec. 17, R. 60. (O., H. Lehman.) Delphos, R. R. 4. (Claudine, Irene, Madoline, Vera.)

Holdgreve, Caster (Sophia) far. sec. 23, H. 50, Delphos, R. R. 4. (Louise, Anna.)

Holdgreve, Sophia, sec .23, Delphos, R. R. 4.

Holdgreve, Ida, sec. 23, Delphos, R. R. 4.

Horgan, John, laborer, sec. 25, Delphos.

Horstmann, Joseph (Margerete) far. sec. 11, H. 80, Delphos, R. R. 2. (Louise, Albert, Clarence, Ralph.)

Houston, Ben (Minnie) far. sec. 8, H. 20, Middle Point, R. R. 2. (Jay, Alta, George, Hattie.)

Houtz, Christ (Mrs.) far. sec. 7, R. 40. (O., Emanuel Baker.) Middle Point, R. R. 2. (Wilber.)

Huffman, Joe (Matilda) far. sec. 1, R. 40. (O., John Carter.) Delphos, R. R. 3.

Huffman, Frank (Mary) far. sec. 14, H., Delphos, R. R. 2.

J

Jamison, H. F., far. sec. 15, H. 70, Delphos, R. R. 4. (Elsie, Ebert, Zada.)

Jettinghoff, Martin (Lena(far. sec. 25, H. 76, Delphos, R. R. 2. (Ottos, Rosea, Lawrence, Edward.)

Jones, J. N. (Susie) far. sec. 29, H. 86, Delphos, R. R. 4. (Catherine, Robert.)

Jones, T. T. (Ann) far. sec. 29, H. 80, Delphos, R. R. 4. (Walter, Leah, David.)

Jones, P. E. (Julia) far. sec. 29, H. 80, Delphos, R. R. 4. (Kennith, Thomas.)

Jones, J. J. (Mary) far. sec. 30, H. 80, Delphos, R. R. 4. (Mary, Mattie, Edward.)

Jones, J. W. (Margeret) far. sec. 4, H. 80, Delphos, R. R. 2. (Daniel, Thomas, Laura, Robert.)

K

Kanabal, Casper (Mary) far. sec. 2, H. 60, Delphos, R. R. 2. (Hannah, Leander.)

Kavermann, A. C. (Catherine) far. sec. 35, H. 160, Delphos, R. R. 5. (Mathias, Agnes, Otto, Veronica, Rosa, Ada, Aloyus.)

Kehris, Leo, sec. 25, Delphos, R. R. 2.

Kehris, Oliva, sec. 25, Delphos, R. R. 2.

Kehris, Frank, sec. 25, Delphos, R. R. 2.

Keltner, John (Laura) far. sec. 6, Middle Point, R. R. 2.

Keltner, Benjamin (Julia) far. sec. 6, W. 40, Middle Point, R. R. 2.

Kerns, James (Edith) far. sec. 6, H. 80, Middle Point, R. R. 1. (Gail, Clarence, George, Helen.)

Kesler, Roy (Deitto) laborer, sec. 25, Delphos.

Kimmet, Joseph (Anna) far. sec. 29, R. 81. (O., G. M. Kimmet.) Delphos, R. R. 4. (Alois, Hillary.)

Kimmet, Michael (Barbara) far. sec. 29, H. 300, Delphos, R. R. 4. (Anna, Alles, Albert, Leio, Lena, Frances.)

Kitchen, I. J. (Jessie) far. sec. 4, R., Delphos, R. R. 2. (Dora, Laura, Marion.)

Kleinhaus, Christ (May) far. sec. 24, R. 90. Delphos. (Susan, Alfred, Helen.)

Knebel, J. A., Jr., sec. 2. R. 80. (O., John Knebel, Sr.) Delphos, R. R. 2.

Knebel, John, retired, sec. 2, H. 80, Delphos, R. R. 2.

Knebel, Joseph, laborer, sec. 2, Delphos, R. R. 2.

Kortekrax, Max (Eva) far. sec. 2, H. 80, Delphos, R. R. 2. (Fannie, Leroy, Vera, Leon, Mella.)

Kundert, Christ (Caroline) far. sec. 1, H. 42, Delphos, R. R. 3. (Maurice, Benjamin.)

Kundert, J. R. Jr. (Katie) far. sec. 12, R. 80. (O., Edward Max.) Delphos, R. R. 3. (Marcile.)

Kundert, Jacob (Anna) far. sec. 1, R. 47. (O., Albert Mox.) Delphos, R. R. 3. (Edwin, Calvin.)

L

Langmeyer, Frank (Elizabeth) far. sec. 25, H. 165, Delphos, R. R. 4. (Mamie, Gertrude, George, Catherine, Rosa, John.)

Lehmann, Charles, sec. 16, H. 160, Delphos, R. R. 4.

Lehmann F. H. (Cora) far. sec. 9, H. 80, Middle Point, R. R. 2. (Walter, Mildred.)

Lewis, Calvin (Jane) far. sec. 4, H. 40, Delphos, R. R. 2. (Harvey, Loy, Katie, James, Ada, John.)

Lewis, Oreal (Lizzie) far. sec. 7, H. 80, Middle Point, R. R. 2. (Vada, Glenn.)

Ley, P. J. (Ora) far. sec. 18, H. 146, W. 77, Middle Point. (Phillip, Mary, Leona, Frank.)

Lindaman, Henry, far. sec. 27, H. 80, Delphos, R. R. 4.

Lindaman, Agnes, sec. 27, Delphos, R. R. 4.

Lindaman, Margeret, sec. 27, Delphos, R. R. 4.

Lindaman, Ben (Emma) far. sec. 34, H. 80, Delphos, R. R. 4. (Raymond, Joseph, Mildred.)

Lindaman, John (Mary) far. sec. 26, H. 80, Delphos. (Ethel, Clifford.)

Little, John, far. sec. 5, R., Delphos, R. R. 2.

Litza, John (Anna) far. sec. 22, H. 51, Delphos, R. R. 4. (John, Saloma.)

Lockard, Wm. (Mary) laborer, sec. 25, Delphos.

Longmire, Anna (wid.) far. sec. 27, H. 95, Delphos, R. R. 4. (Evelin, Fred, Theadore, Frank, Edward, Albert, Regina.)

Leuersmann, John (Anna) far. sec. 35, H. 260, Delphos, R. R. 5. (John, Mary, Regina,)

Mc

McNall, Victor, sec. 17, Middle Point, R. R. 2.

McNall, D. W. (Naomi) far. 17, H. 40, W. 70, Middle Point, R. R. 2. (Rolland, Goldy.)

McClure, Thomas (Nancy) laborer, sec. 24, R. Delphos, R. R. 2. (Leroy, Clyde, Elma, Harry.)

McCabe, John T., far. sec. 21, R. 40. (O., McCabe Heirs.) Delphos, R. R. 4.

McCabe, Phoebe, sec. 21, Delphos, R. R. 4.

Macklin, Wilson, far. sec. 16, H. 40, Delphos, R. R. 4. (Rebecca, J.)

M

Mapes, Elizabeth, sec. 31, Delphos, R. R. 4.

Markley, Albert (Stella) far. sec. 9, H. 80, Delphos, R. R. 2.

Martz, Edward (Gertrude) far. sec. 2, R. 80, Delphos, R. R. 2.

Martz, John (Barbara) retired, sec. 2, H. 80, Delphos, R. R. 2.

Martz, John A. (Josephene) far. sec. 3, H. 50, Delphos, R. R. 2. (Lucile, Raymond, Cornell, Hellen.)

May, Adam (Ola) railroad man, sec. 25, Delphos.

Metcalf, W. A., far. sec. 24, H. 98, Delphos, R. R. 3.

Metzger, Trecea, sec. 24, Delphos, R. R. 2.

Miller, Adam (Louisa) far. sec. 9, H. 80, Middle Point, R. R. 2. (Katie, Edward, David, Jacob.)

Miller, J. F. (Fredrica) far. sec. 12, H. 136, Delphos, R. R. 3. (Matilda, Emma, John, Ferdinana, Edward.)

Miller, Louis (Anna) far. sec. 13, H. 40, Delphos, R. R. 3. (Alfred Laura, Viola, Mildred, Arthur.)

Miller, I. N. (Mabel) laborer,, sec. 25, Delphos, R. R. 5. (Frank, Elmer, Lawrence.)

Miller, Susan (wid.) sec. 10, W. 10, Delphos, R. R. 2.

Mincing, Christ, far. sec. 34, R., Delphos, R. R. 5.

Mincing, Catherine (wid.) far. sec. 34, W. 110, Delphos, R. R. 5. (Philomena, Catherine.)

Miracel, Marion (Maggie) laborer, sec. 25, Delphos. (Marion, Herbert, Solomon, Blaine, Florence.)

Markoetter, John (Amelia) far. sec. 24, R. 40. (O., Kundred Bro.) Delphos. (Marcile, Lula, Merle, Ruth.)

Mox, Albert (Elizabeth) far. sec. 23, H. 120, Delphos, R. R. 4.

Mox, Ambroze, far. sec. 14, R. 80. (O., Albert Mox.) Delphos, R. R. 2.

Mox, Milan (Clara) far. sec. 26, H. 84. W. 6, Delphos, R. R. 5. (Adolph, George, Melvin.)

Mox, Edward (Lizzie) far. sec. 12, H. 160, Delphos, R. R. 3. (Clarence, Mabel, Oscar, Edward.)

N

Nolte, Frank (Katie) far. sec. 13, H. 100, Delphos, R. R. 3. (Benjamin, Rosa, George.)

Northup, N. (Amanda) far. sec. 18, H. 40, W. 40, Middle Point, R. R. 1.

Normina, J. A. (Tracy) far. sec. 23, H. 96½, Delphos, R. R. 4. (Elmer, Emma, Adolph, Oliva, Violletta, Evaline, Hilda, Alice, Arnold.)

P

Pangle, James (Agnes) laborer, sec. 25, Delphos, R. R. 5. (Alva, George, Vera, Carl, Velma, Lee, Bessie.)

Peters, Henry (Tilla) far. sec. 12, H. 60, Delphos, R. R. 3. (Albert, Elvin, Homer.)

Picker, Henry, far. sec. 15, H. 160, Delphos, R. R. 2. (Lizzie, Katie, Frank.)

Pohlman, Henry S. (Elizabeth) far. sec. 24, H. 572, Delphos, R. R. 2. (George.)

Pohlman, Fred (Girtie) far. sec. 3, R. 60, Delphos, R. R. 2.

Pohlman, Henry C. (Anna) far. sec. 11, R. 120, Delphos, R. R. 2. (Alphons, Edgar.)

Pohlman, Joseph (Nellie) far. sec. 13, renter 77. ((O., Henry Pohlman.) Delphos, R. R. 2. (Ralph, Oscar.)

Pohlman, Leo (Mary) far. sec. 14, R. 289. (O., Henry Pohlman.) Delphos, R. R. 2.

Pohlman, Aloyisus, far. sec. 14, R. 289 Delphos, R. R. 2.

Pohlman, Otto, far. sec. 14, R., Delphos, R. R. 2.

Pohlman, Mathias (Anna) far. sec. 11, H. 65, Delphos, R. R. 2. (John, Elizabeth.)

Pollock, A. L. (Bertha) far. sec. 31, H. 80, Delphos, R. R. 4. (Russell, John, Eugene.)

Priddy, Lawrence (Nina) far. sec. 16, Hrs. 60, Middle Point, R. R. 2.

R

Raabe, Henry (Anna) far. sec. 26, H. 73, Delphos, R. R. 4. (Lena, Lucile, Jennie, Bernice.)

Rahrig, Emma, sec. 6, Middle Point, R. R. 1.

Recker, Gertrude (wid.) sec. 27, Delphos, R. R. 4.

Recker, Joseph, far. sec. 27, H. 80, Delphos, R .R. 4. (Herman.)

Redman, Rosa (wid.) far. sec. 36, W. 58, Delphos. (Dennis, Rose, Maggie.)

Reece, Ellis (Rilla) far. sec. 10, H. 20, Delphos, R. R. 2. (Fay, Vilo, Zela.)

Reindel, George (Mary) far. sec. 28, R. 65. (O., Barbara Reindel.) Delphos, R. R. 4. (Maggie, Clara, Arnold, Hubert, Edna, Albert.)

Reindel, John (Mary) far. sec. 27, H. 60, Delphos, R. R. 4. (Rosa, Adaline, Martha.)

Reindel, Joseph (Maggie) far. sec. 28, H. 85, Delphos, R. R. 4. (Stepher, Christina, Alfred.)

Renner, Joseph (Catherine) far. sec. 34, H. 132. (O., Joseph Renner.) Delphos.

Renner, Joseph (Anna) far. sec. 34, R. 132, Delphos, R. R. 5. (Helen, Mildred, Ganelda.)

Rice, William, far. sec. 20, H. 53, Middle Point.

Rice, Fred (Anna) far. sec. 1, H. 80, Delphos, R. R. 3. (Lee, Jennie, Emma, Glenn, Dorous.)

Richards, A. B., far. sec. 9, R. 20, Delphos, R. R. 2.

Ringwald, W. H. (Stella) far. sec. 32, H. 210, Delphos, R. R. 4. (Hazel, Clarence, Delca, Myrtle.)

Ringwald, Elizabeth (wid.) sec. 32, Delphos, R. R. 4.

Roda, John (Mary) far. sec. 1, R. 60. (O., Henry Kundert.) Delphos, R. R. 3. (Laurence, Albert.)

Roush, Clarence (Nettie) far. sec. 4, H. 40, W. 40, Delphos, R. R. 2. (Doyt, Grace.)

Runyan, Hiram, laborer, sec. 24, H. 5, Delphos, R. R. 2.

Runyan, E. F. (Mary) far. sec. 24, R. 5, Delphos, R. R. 2. (Charles, Myra, George, John, Herman, William.)

Rupert, Wesley (Anna) painter, sec. 25, Delphos, R. R. 5. (Walter, Etta, Mary.)

S

Saum, Garfield (Dorothy) far. sec. 32, R. 76, Delphos, R. R. 4. (Kenneth.)

Schaffer, Sylvester (Rose) far. sec. 35, R. 40. (O., Jacob Schaffer.) Delphos, R. R. 5. (Hilda, Richard, Marion, Dortha.)

Schmelzer, Augustus, far. sec. 22, H. 3, Delphos, R. R. 4.

Schmelzer, Otto (Catherine) far. sec. 22, H. 80, Delphos, R. R. 4.

Schmelzer, Dan (Elizabeth) far. sec. 26, W. 10, Delphos, R. R. 4. (Leo, Bertha, Hilda, Linus, Rosa, Irene, Viola.)

Scott J. H. (Mary) far. sec. 16, R. 80. (O., H. Scott.) Delphos, R. R. 4. (Ernest, Olan, Zell, Bernice.)

Seitz, James, far. sec. 8, H. 33, Middle Point, R. R. 2.

Seitz, Samuel, far. sec. 17, H. 79, Middle Point, R. R. 2.

Eendelbach, Adam (Mary) far. sec. 21, J. 120, Delphos.

Sendelbach, John, far. sec. 28, Delphos.

Sendelbach, G. M. (Mary) sec. 21, H. 60, Delphos.

Sendelbach, A. S. (Susan) far. sec. 28, H. 60, Delphos. (Estella, Bertha, Lauretta, Therice, Dorothy.)

Shaner, Ellsworth (Victoria) far. sec. 20, R. 160. (O., Harvey Bergman.) Delphos, R. R. 4. (Earl.)

Shaner, John (Amelia) far. sec. 20, W. 15, Middle Point. (Ray.)

Shirk, J. F. (Anna) far. sec. 2, R. 80. (O., John Shirk.) Delphos, R. R. 2. (Valentine, Leona, Mildred.)

Shirk, John, far. sec. 3, H. 80, Delphos, R. R. 2.

Shumaker, Frank (Lillie) far. sec. 5, R. 166. (O., W. G. France.) Middle Point, R. R. 2.

Simidinger, Clemm (Caroline) far. sec. 8, H. 80, Middle Point, R. R. 2. (Fred, Mary, William.)

Smetzer, Daniel (Elizabeth) far. sec 26. H. 10, Delphos, R. R. 4. (Leo, Bertha, Hilda, Linus, Rosa, Irene, Viola.)

Smith Jacob (Cendy) far. sec. 33, H. 70, Delphos, R. R. 4. (Barbara, Joseph.)

Smith, Mary (wid.) far. sec. 28, W. 40, Delphos, R. R. 4. (George, Christena, Thereasa.)

Spieles, Joseph (Lena) far. sec. 10. H. 80, Delphos, R. R. 2. (Frank, Thresie, Isadore.)

Stallkamp, Louis, sec. 21, Delphos, R. R. 4.

Stallkamp, far. sec. 21, H. 105, Delphos, R. R. 4.

Steible, John, far. sec. 10. H. 40, Delphos, R. R. 2. (Phillis.)

Stemen, D. B. (Mary) far. sec. 6, H. 95, Middle Point, R. R. 1. (Nora, Grace, Delmas, David.)

Stemen, Lidia (wid.) Middle Point, R. R. 1.

Stewart, Ebson (Maggie) far. sec. 6, H. 80, Middle Point, R. R. 2. (Firy, Webster.)

Stemen, Jessie (Mabel) far. sec. 6, R. 95. (O., D. B. Stemen.) Middle Point, R. R. 1.

Stiverson, H. L. (Mary) far. sec. 4, H. 72½, Delphos, R. R. 2. (Mabel, Clifford, Nora.)

Stiverson, Otto (Valeria) laundry, sec. 25, Delphos, R. R. 5. (Sylvester.)

Stiverson, Elizabeth (wid.) sec. 4, Delphos, R. R. 2.

Stocklin, Maggie (wid.) sec. 11, Delphos, R. R. 2.

Stout, Willis (Annice) far. sec. 4, Delphos, R. R. 2. (Ray, Delta, Frieda.)

Stout, Israel (Julia) far. sec. 4, H. 20, Delphos, R. R. 2.

Stout, George (Minnerva) far. sec. 7, R. 190. (O., German Hrs.) Middle Point, R. R. 1.

Stowfer, James (Eva) painter, sec. 25, Delphos.

Summersett, G. O. (Mary) far. sec. 29, H. 80, Delphos, R. R. 4.

Summersett, H. E. (May) far. sec. 29, H. 99, Delphos, R. R. 4. (Clifford, Mabel.)

T

Taber, David (Retta) far. sec. 8, R. 100. (O., Fanny Mawry.) Middle Point, R. R. 2. (Jonas, Forest, Ray, Fawn, Ruby,Thelma, Foster.)

Taber, W. O. (Mary) far. sec. 8, H. 40, Middle Point, R. R. 2.

Thatcher, W. H. (Vina) far. sec. 9, H. 60, Delphos, R. R. 2. (Velma.)

Thatcher, Theadore (Mrs.) far. sec. 16, R. 160, Delphos, R. R. 4. (Laura, Maud, Russia, Carman, Baby.)

Thomas, Amanda (wid.) far. sec. 16, H. 80, Delphos, R. R. 4.

Timbers, John (Frances) far. sec. 17, H. 80, Middle Point, R. R. 2. (Pearl.)

Timbers, Maggie (wid.) far. sec. 7, H. 156, Middle Point, R. R. 1. (Harley, Pryse, Paul.)

Timbers, Charles (May) far. sec. 16, R. 20. (O., James Denison, Delphos, R. R. 4.

Trentmann, Emil, far. sec. 35, H. 50, Delphos, R. R. 5.

Trentmann, Leo (Susan) far. sec. 35, H. 50, Delphos, R. R. 5. (Pearl, Lawrence, Lucy.)

Tussing. E. H., far. sec. 17, H. 145, Middle Point, R. R. 2. (Benjamin.)

Tuttle, Joseph (Estella) far. sec. 4, R. 120. (O., James Fager.) Delphos, R. R. 2. (Wilmer, Goldy, Leota.)

U

Utrup, J. H. (Anna) far. sec. 2, H. 62; W. 27, Delphos, R. R. 2. (Benj., Edward.)

Utrup, Wm. (Clara) far. sec. 1, H. 40, Delphos, R. R. 3. (Adeline.)

Utrup, Henry (Freda) far. sec. 1, H. 40, Delphos, R. R. 3. (Sylvester, Martha.)

V

Veach, W. J. (Allie) far. sec. 18, H. 66, Middle Point, R. R. 1. (Dollye, Ralph, Lulu, Susana, Robert, Dorothy.)

Vogt, David (Laura) far. sec. 10, H. 80, Delphos, R. R. 2. (Raymond, Kennith.)

Vogt, John, Sr. (Bertha) far. sec. 1, H. 159, Delphos, R. R. 3.

Vogt, Louis (Mary) far. sec. 1, R., Delphos, R. R. 3.

Vogt, John (Nellie) far. sec. 12, R. 159, Delphos, R. R. 3. (Margerete.)

Volk, John (Frances, far. sec. 28, Delphos.

Vondran, Chas., laborer, sec. 24, Delphos, R. R. 2.

W

Wagoner, L. N. (Caroline) far. sec. 33, R., Delphos, R. R. 5. (Otto, Julius, Lawrence.)

Wagoner, John (Sarah) far. sec. 5, W. 80, Delphos, R. R. 2. (Nettie.)

Wagoner, George, far. sec. 3, H. 40, Delphos, R. R. 2.

Wagoner, Mary E. (wid.) sec. 9, Delphos, R. R. 2.

Wagoner, G. W. (Mary E.) far. sec. 9, H. 80, Delphos, R. R. 2. (Lawrence, Zedith, Raymond, Orval.)

Wahmhoff, Barrey, far. sec. 26, H. 80, Delphos, R. R. 4. (Vera.)

Walborn, John (Harriett) far. sec. 18, H. 80, Middle Point, R. R. 2. (Paul, Eugene, Marion, Lawrence.)

Wanamake, W. P. (Rosa) painter, sec. 25, Delphos.

Wanamaker, W. T. (Susan) sec. 25, H. 5, Delphos. (Joseph, Ida.)

Ward, Ben (Alice) far. sec. 6, H. 40, Middle Point, R. R. 2.

Weber, Henry (Minnie) far. sec. 26, H. 20, Delphos, R. R. 5. (Agustus.)

Wegesin, Gertrude (wid.) sec. 35, W. 120, Delphos, R. R. 5.

Wegesin, Rose, sec. 36, Delphos, R. R. 5.

Wegesin, John, far. sec. 36, Hrs. 80, Delphos, R. R. 5.

Wegesin, Fred, far. sec. 36, Hrs. 80, Delphos, R. R. 5.

Wehner, Ferdinand (Frances) far. sec. 8, R. 120. (O., Mrs. Shagger.) Middle Point, R. R. 2. (Etta, Raymond.)

Weichart, Cregory, laborer, sec. 11, Delphos, R. R. 2.

Weichart, Aggie, sec. 9, Delphos, R. R. 2.

Weichart, F. H., far. sec. 9, H. 80, Delphos, R. R. 4.

Weichart, Mary (wid.) far. sec. 11, Hrs. 94, Delphos, R. R. 2. (Mary.)

Weichart, Ben (Frances) far. sec. 3, H. 60, Delphos, R. R. 2.

Wellmann, John (Julia) far. sec. 14, H. 152, Delphos, R. R. 2. (Henry, Dora, Vincent, Frank, John Adeline.)

Wells, James (Elizabeth) far. sec. 3, H. 5, Delphos, R. R. 2.

Wells, William, far. sec. 3, Delphos, R. R. 2. (Bernice.)

Will, Mary (wid.) far. sec. 26, W. 10, Delphos, R. R. 5. (David, Frank, Loura.)

Willacker, Geo. (Josephine) laborer, sec. 25, R., Delphos, R. R. 2. (Oscar.)

Willhelm, Joseph, far. sec. 34, H. 40, Delphos, R. R. 5.

Willhelm, Mrs. (wid.) far. sec. 34, W. 80, Delphos, R. R. 5. (Tilla.)

Willhelm, Flory (Mary) far. sec. 32, H. 65, Delphos, R. R. 5.

Williams, Jenkin, far. sec. 4, H. 40, Delphos, R. R 2.

Wohmhoff, William (Clara) far. sec. 13, R. 96. (O.,Wm. Kohmhoff Sr.) Delphos, R. R. 3. (Carl, Adaline, Evaline, Caroline.)

Wollet, Aaron (Barbara) far. sec. 16, R. 80. (O., Mrs. John Shager.) Middle Point, R. R. 2. (Wm. Clemons.)

Wreede, Henry (Sophia) far. sec. 1, H. 85, Delphos, R. R. 3. (Albert, Walter, Richard, Olcah.)

Whatever you buy of STAMM CLOTHING CO. you are certain of getting the best for the price. It will be a pleasure for you to trade here.

107 WEST MAIN VAN WERT, OHIO

Willshire Township Directory

G. C. Showalter ..... Solicitor

Township Officials

Trustees:—
William Buechner, W. M. Clouse, J. W. Moser.
Jasper Dudley ..... Clerk
Clinton B. Stone ..... Treasurer
J. L. Case ..... Assessor

Church Directory

M. E., sec. 4, Rev. Hicks, pastor.
BAPTIST, sec. 14, T. D. Haitchcock, pastor.
UNION CHAPPEL, U. B., sec. 17, Rev. Sharp, pastor.
FLETCHER M. E., sec. 17, Rev. Rice, pastor.
GERMAN LUTHERAN, sec. 26, Rev. H. Holle, pastor.
GREEN BRIER U. B., sec. 24, Rev. Sharp, pastor.
GREEN BRIER, R. W. B., sec. 13, Rev. Miller, pastor.

A

Acheson, Arno, sec. 29, Shumm.
Acheson, C. C. (Larona) far. sec. 35, R. 80, (O. Elizabeth Acheson), Willshire, R. R. 2. (Ardath, Adrian, Maynard.)
Agler, Lew, tinner, sec. 24, Ohio City, R. R. 3.
Agler, Frank, teamster, sec. 24, Ohio City, R. R. 3.
Agler, Ira (Addie) far. sec. 25, H. 88, Ohio City, R. R. 3. (Floyd, Doyt, Leona.)
Agler, Timothy, retired, sec. 25, H 88, Ohio City, R. R. 3.
Agler, Willis (Ida) pumper, sec. 24, Ohio City, R. R. 3. (Fred, Joseph, James, Clark, Roy, Dessie, Mamie, Grace.)
Ainsworth, R. H. (Mary) far. sec. 32, W. 40, Willshire, R. R. 1. (Hermeah, Hettie.)
Akom, Peter (Elizabeth) laborer, sec. 13, Glenmore. (Caroline, Freda, Frederick, Lewis, Christa, Dora, Adolph.)
Alexander, G. W. (Emma) retired, sec. 6, H. 250, Wren, R. R. 1. (Minerva, Tina, Ado.)
Alspaugh, J. L. (Emma) far. sec. 24, H. 90, Ohio City, R. R. 3. (Chas.)

Walter & Gehres

Dealers In

Roofing, Spouting, Wind Pumps, Tanks, Lightning Rods, Repairing and Supplies of All Kinds

We Also Make a Specialty of Drilling Water Wells and Guarantee Satisfaction at the Most Reasonable Prices.

It Will Pay You to See Us When in Need of Anything in our Line

Glenmore, Ohio **Wren Phone**

Did You Ever Have Tired Feet?

THE MOST RELIABLE REMEDY

is a pair of shoes sold by the undersigned where you will always find a Full Line Up-to-date Styles and Prices That

Defy Competition

FRED ALTHOEN **Willshire, Ohio.**

Alspaugh, J. E. (Flora) carpenter, sec. 36, H. 10, Rockford, R. R. 2. (Tinsley,Arnold, Ada, Zelah, Ezra, Esther.)
Alspaugh, Chester, far. sec. 24, Ohio City, R. R. 3.
Alspaugh, James, laborer, sec. 36, Willshire, R. R. 2.
Augenstien, A. C. (Albertina) laborer, sec. 3, Wren, R. R. 3.
Augenstien, Phillip (Johana) far. sec. 3, R. 155 (O. Phillip Gehres) Wren, R. R. 2. (Walter, Emaline, Lydia.)
August, E. C. (Alice) far. sec. 19, J. 68, Willshire, R. R. 2. (John, Clarence, Carl, Mary.)
August, C. T. (Ella) far. sec. 33, R. 100 (O. Mary August) Willshire R. R. 1. (Roy, Daisy, Dolly, Jessie, Georgia, Gladys.)
Ault, Harry, far. sec. 13, R. 60, Ohio City, R. R. 3.
Ault, Cunrod (Louisa) far. sec. 13, H. 60, Ohio City, R. R. 3.

B

Baily, John (Nancy) far. sec. 16, H. 120, Willshire, R. R. 2. (John, Bertha, Ercil, Rosa.)
Barber, Raymond (Nellie) far. sec. 20, R. 80 (O. Dr. Morgan) Willshire, R. R. 2. (Verdis, Thelma, Merlin, Herman.)
Bartlette, Jasper, laborer, sec. 35, Willshire, R. R. 2.
Beach, F. H. (Sarah) section foreman, sec. 13, Glenmore. (Perry, Lawrence.)
Bell, John (Minnie) far sec. 28, R. 40 (O., B. W. Walters.) Willshire, R. R. 2. (Florence.)
Bell, D. C. (Lucy) far. sec. 20, H. 160, Willshire, R. R. 2. (Calvin, McKinley, Malissie.)
Bierz, Elizabeth (wid.) sec. 15, Willshire, R. R. 2.
Black, Wm. (Grace) far. sec. 14, R. 80. (O., Chas. Crory.) Ohio City, R. R. 3. (Ruth, Zelma, Marguerite.)
Black, Curtis, laborer, sec. 14, Ohio City, R. R. 3.
Black, Jayson, laborer, sec. 14, Ohio City, R. R. 3.
Bobilya, G. L. (Elmira) far. sec. 31, H. 180, Willshire, R. R. 1. (Pearl, Fisk.)
Bowen, Chas. (Louisa) far. sec. 10, H. 180, Wren.
Bowen, Samuel (Sarah) far. sec. 20, H. 180, Willshire. (Frederick, Earl.)
Bowen, Joseph (Ina) far.-stock buyer, sec. 31, H. 320, Willshire. (Heber, Alma, Lois.)
Bowen, Alexandria (Luticia) far. sec. 10, Wren. (Russel, Harry, Ada.)
Bowen, B. C. (Eva) far. sec. 10, R. 196. (O., Rachel Bowen.) Wren, R. R. 2. (Gerald.)
Bowen, C. T. (Catherine) far. sec. 16, H. 90, Willshire, R. R. 2.
Bowen, C. T. (Cora)far. sec. 15, R. 60. (O., Chas. Bowen.) Willshire, R. R. 2.
Bowen, Z., retired, sec. 4, H. 240,Wren, R. R. 2.
Bowen, Frank (Mabel) far. sec. 4, R. 240. (O., Zacariah Bowen.) Wren, R. R. 2. (Donald.)
Boyer, Owen (Nellie) far. sec. 25, H. 15, Ohio City, R. R. 3.
Brandeberry, Burman, sec. 17, Willshire, R. R. 2.
Brandt, G. A. (Mary) far. sec. 34, H. 130, Rockford, R. R. 2. (Rufus, Cornelus, Leona, Frank, Lorena, Lester.)
Brenninger, Maria (wid.) sec. 26, W. 100, Willshire, R. R. 2.
Brown, Wm. (Alice) far. sec. 14, hrs. 40, Ohio City, R. R. 3. (May, Bessie, Andrew, Godfrey, Elmer, Omer, Harvey Lincoln.)
Brown, James (Belle) far. sec. 14, hrs. 40, Ohio City, R. R. 3.
Brown, S. M., laborer, sec. 9, Wren, R. R. 2.
Brown, T. M. (Catherine) far. sec. 9, H. 20, Wren, R. R. 2. (Ina, Sarah, Mina.)
Brown, Pearl, laborer, sec. 9, Wren, R. R. 2.
Brown, Orlando, laborer, sec. 9,Wren, R. R. 2.
Brown, Harry (Mabel) far. sec. 18, J. 20, Decatur, R. R. 6.
Brown, Leuellen (wid.) sec. 7, W. 1, Wren, R. R. 1.
Brown, B. (Lucinda) retired, sec. 10, Decatur, R. R. 6. (Nellie.)
Buechner, Wm., retired, sec. 25, H. 30, Willshire, R. R. 2.
Buechner, John (Louisa) far. sec. 27, H. 80, Rockford, R. R. 2. (Lillian, Lee.)
Buechner, Wm. (Katherine) far. sec. 22, H. 80, Willshire, R. R. 2. (Aaron, Paul, Alma.)

G. D. MERCER & COMPANY

Dealer in

Flour, Feed, Poultry, Supplies, Coal and Wood

Buyers of Hay and Wool

We Also Handle Golden Grain Flour, Every Sack Guaranteed

Phone 58 **Willshire, Ohio**

W. W. PARKS

Willshire, Ohio

Drugs, Medicines, Paints, Varnishes, Toilet Articles, Syringes, Soaps, Perfumery, Wall Paper and Oils

If You Want What You Want When Want It, COME HERE

PARK'S PHARMACY

A. & J. BROWN

Dealer In

Dry Goods, Notions, Lace Curtains, Window Shades, Carpets, Rugs, Oil Cloth, Linoleum

SHOES AND RUBBER GOODS

Prices Are Always the Lowest in Every Department

A & J. BROWN, Willshire, O

Zimmermann Music Co. For Van Wert County's Favorite Piano, 'THE SCHILLER' Van Wert Ohio

Busch, F. D., carpenter, sec. 1, Wren, R. R. 2.
Busch, L. P. (Caroline) far. sec. 1, H. 60, J. 60, Wren, R. R. 2. (Walter, Minnie.)
Busch, Geo., contractor and carpenter, sec. 1, H. 80, Wren, R. R. 2.
Byer, James (Mary) far. sec. 34, R. 160. (O., Mrs. David Smith.) Rockford, R. R. 2. (Herbert, Wm, Rosa, Ervin.)

C

Callow, A. B., far. sec. 5, R. 36. (O., Mrs. Alice Callow.) Wren.
Callow, Alice (wid.) sec. 5, H. 36, Wren. (Laura.)
Carr, S. D. (Jessie) far. sec. 28, R. 78. (O., Clara Fairchild.) Willshire, R. R. 2. (Dewey, Marie, David, Kenneth, Mary.)
Case, J. L. (Catherine) far. sec. 19, H. 160, Willshire, R. R. 2. (Clarence, Albert, Isaac, John, Opal.)
Chambers, Lewis (Estelle) far. sec. 10, R. 60. (O., Charlotte Green.) Wren, R. R. 2. (Lilbern, Everett, Pheobe, Marie, Althea.)
Chilcote, H. G., photographer, sec. 12, Glenmore. (True.)
Chilcote, Wm., retired, sec. 12, H. 90, Glenmore.
Chilcote, J. S., far. sec. 12, H. 55, Glenmore.
Chivington, W. J. (Malissa) far. sec. 21, H. 80, Willshire, R. R. 2. (Olin, Lottie, Don, Dale.)
Chivington, C. J. (Sadie) far. sec. 16, R. 80. (O., John Shumm.) Willshire, R. R. 2. (Hazel, Jessie.)
Clifton, D. L. (Myrtle) far. sec. 7, R. 127. (O., L. S. Clifton.) Wren, R. R. 1. (Gerald.)
Clouse, G. M. (Clara) far. sec. 32, H. 76, Willshire, R. R. 1. (Ruah, Edgar, Darrel, Dale.)
Cook, Amelia (wid.) sec. 27, Shumm. (Clara, Paula, Walter.)
Croghan, J. W. (Catherine) far. sec. 36, R. 160. (O., Taylor Putman.) Rockford, R. R. 2. (Nellie, Alva, Chauncy.)
Croghn, R S. (Ella) far. sec. 36, H. 92, Willshire, R. R. 2. (Fred, Clermont.)
Cross, Chas., sec. 9, Wren, R. R. 2.
Cully, Alva (Dora) far. sec. 17, R. 80. (O., J. W. Moser.) Willshire, R. R. 2. (Leota.)
Cully, Clark, far. sec. 21, Willshire, R. R. 2.
Cully, Wm., (Eliza) far. sec. 21, H. 139, Willshire, R. R. 2. (Leah.)
Cully, L. S. (Alice) far. sec. 21, J. 150, Willshire, R. R. 2. (Glenn, Wilbur, Gladine.)
Cully, A. J. (Hulda) hardware, sec. 5, H. 78, Wren. (Hazel, Gladys.)

D

Debolt, David (Josephine) far. sec. 29, H. 83, Willshire, R. R. 2. (Floyd.)
Dellinger, Geo. (Lizzie) laborer, sec. 33, Willshire, R. R. 1.
Dietrich, Adam, retired, sec. 23, H. 285, Willshire, R. R. 2. (Sophia.)
Dietrich, sec. 23, Willshire, R. R. 2. (Louisa, Rosa, Edna, Leah.)
Dietrich, Henry, far. sec. 23, H. 65, Wilshire, R. R. 2.
Dull, A. W. (Emma) far. sec. 18, H. 80, Willshire, R. R. 2. (James.)
Dull, Harriet (wid.) sec. 18, H. 106, Willshire, R. R. 2.
Dull, U. S. (Lizzie) far. sec. 18, Willshire, R. R. 2. (Zello, Harry.)
Dull, Otis (Lizzie) laborer, sec. 13, Glenmore.
Dull, W. Z., laborer, sec. 13, Glenmore. (Clyde, Lulu.)
Dull, B. N. (Birdie) laborer, sec. 13, H. 8, Glenmore. (Minnie, Ocia, Ercie, Anna, Mildred.)
Dull, Franklin, retired, sec. 24, H. 20, Ohio City, R. R. 3.
Dull, J. M. (Amanda) far. sec. 24, H. 20, Willshire, R. R. 2. (Abbie, Gladys, Oval, Esther, Fern, Beulah.)

E

Eichar, Dot (wid.) sec. 29, 12, Willshire, R. R. 2. (Don.)
Eichar, Arminda (wid.(sec. 29, W. 120, Willshire.
Emerich, F. W. (Mary) far. sec. 1, W. 30, Ohio City, R. R. 2. (Hilda.)
Emerich, Lewis, far. sec. 2, R. 40. (O., Phillip Hoverman.) Ohio City, R. R. 2.

Buy Your Hardware Here

AND YOU'LL HIT THE NAIL ON THE HEAD EVERY TIME. You WILL ALWAYS HAVE SOMETHING COMING BUT NEVER A KICK

From

A PUMP UP TO A HOE DOWN. A LOCK IN TO A SHOVEL OUT. A NAIL ON TO A RAKE OFF.

A Round Steel a Steel Square, a Square Deal.

Cutlery that cuts, saws that saw, churns that churn, grindstones that grind, washing machines that wash, Tinware that wont rust. So bring to us your hardware troubles, to us they are but joys,

They'll disappear like the soap suds bubbles you blew when girls and boys.

Willshire Hardware Co.

W. J. CULLY, Mngr.

FARMERS AND MERCHANTS STATE BANK

OF

Willshire, Ohio

OFFICERS:

H. G. Schumm, President, Jeff Moser, Vice-President.
J. W. Bissell, Cashier.

DIRECTORS:

H. G. Schumm, Jeff Moser, John Hoblet, Sr., George Hill, H. F. Schinnerer, M. A. Ripley, J. W. Bissell.

A home institution, owned, officered, and managed by home people. This bank offers to its patrons every facility which only a well equipped modern bank can offer, and will try at all times to conduct our busoiness in such a manner that you will enjoy doing business with us.

We are paying four per cent interest on time deposits left one year, and three per cent if left six months.

Safety deposit boxes have become a necessity; procure one for the safe keeping of your valuable papers. They will be beyond the reach of fire and burglars and only cost $1.00 per year.

Let Us Figure On Your Sale Notes

Zimmermann Music Co. Everything In MUSIC AND MUSICAL GOODS Van Wert, Ohio

Emerich, Cela (wid.) sec. 2, Ohio City, R. R. 2. (Pheobe, Doyt.)

Erhardt, ohn (Mary) far. sec. 21, H. 150, Willshire, R. R. 2. (Laura, Jessie, Flossie, Vyrma, Burdette, John.)

F

Fairchild, Carrie (wid.) sec. 30, H. 82, Willshire.

Feldner, F. P., far. sec. 12, Wren, R. R. 2.

Feldner, Martin, laborer, sec. 12, Wren, R. R. 2.

Feldner, Anna (wid.) sec. 12, H. 100, Wren, R. R. 2. (Nora, Dora, Pheobe.)

Fisher, Mamie, sec. 24, Schumm.

Foor, W. J. (Hannah) far. sec. 24, H. 38, Ohio City, R. R. 3. (Sarah, Margeret, Florence, Bernice, Inez, Josephine, Clifford.)

Foor, J. L. (Charity) pumper, sec. 24. Willshire, R. R. 2. (Robert.)

Fortney, David (Naomi) far. sec. 19, H. 5, Decatur, R. R. 6.

Fowler, O. W. (Mary) far. sec. 17, R. 103. (O., J. L. Moser.) Willshire, R. R. 2. (Glenn, Clifford, Rholland.)

Fowler, Leonard (Lillie) engineer, Ohio City, R. R. 2. (Mabel, Geo., Richard.)

Frank, J. C. (Della) merchant, sec. 14, Glenmore.

Freese, Abbie (wid.) sec. 26, Schumm.

Friedly, Floyd (Pearl) far. sec. 33, R. 90. (O., Washington Stetler.) Willshire, R. R. 1.

Frisinger, C. W. (Auddrey) far. sec. 16, Willshire, R. R. 2.

Frisinger, David (Sarah) far. sec. 7, Wren.

G

Galloway, Den (Anna) far. sec. 9, H 9, Wren, R. R. 2. (Hattie, Harry, James, Wilbur, Raymond, Sibyl, Nora.)

Gates, D. S. (Amanda) far. sec. 7, H. 183, Wren, R. R. 1. (Lillie.)

Gehres, Wm. (Ophelia) far. sec. 3, H. 60, Wren, R. R. 2. (Lawrence, Orlando.)

Gehres, F. J. (Lizzie) laborer, sec. 13, Glenmore. (Esther, Leona.)

Gehres, Ed (Lizzie) far. sec. 2, H. 56, Wren, R. R. 2. (Reynold, Martha, Thomas.)

Geier, Robert, laborer, sec. 1, hrs. 30, Ohio City, R. R. 2.

Geisler, Nichols, far. sec. 21, H. 185, Willshire. (Anna.)

Geisler, Geo., far. sec. 21, Willshire.

Geisler, John, far. sec. 21, Willshire.

Geisler, John (Maggie) far. sec. 34, R. 78. (O., James Banta.) Willshire, R. R. 2. (Lawrence, Ruth, Hubert.)

Gepnart, A. T. (Jessie) painter, sec. 13, Glenmore. (Imo, Olive, Gertrude.)

Gephart, John (Amanda) far. sec. 6, H. 80, Wren, R. R. 1. (Joseph, Deshia, Gladys, Basil, David, Owen, Ireda, Forest, Lucile.)

Gephart, Edward, far. sec. 6, R. Wren, R. R. 1.

Germann, Clara (wid.) sec. 22, Schumm. (Pauline, Emma.)

Germann, Anna (wid) sec. 1, H. 140, Wren, R. R. 2.

Germann, F. C. (Amelia) merchant-hardware, sec. 13, Glenmore.

Germann, R. A. (Julia) far. sec. 23, R. 65. (O., Henry Detrick.) Willshire, R. R. 2. (Russel, Olga.)

Giessler, Fred (Mary) far. sec. 2, H. 100, Wren, R. R. 2. (Ida.)

Giessler, Otto (Dora) far. sec. 11, R. 106, Wren, R. R. 2.

Giessler, Jacob (Catherine) far. sec. 11, H. 106, Wren, R. R. 2. (Rosa, Anna.)

Giessler, Phillip (Catherine) far. sec. 1, H. 79, Wren, R. R. 2.

Giessler, Fred (Clara) far. sec. 1, R. 79. (O., Phillip Giessler.) Wren, R. R. 2. (Arvillia.)

Giessler, John (Margeret) far. sec. 2, H. 98, Wren, R. R. 2. (Pheobe, Martha, Mary, Bertha.)

Giessler, Herman, far. sec. 2, Wren, R. R. 2.

Giessler, Adam (Rosa) far. sec. 2, H. 80, Wren, R. R. 2. (Harold.)

Goings, B. W., far. sec. 3, R. 90, (O., W. M. Mitchell.) Wren, R. R. 2. (Madaline, Zora, Gladys, Bernice.)

The Willshire Bank Co.

The Old Bank *Established 1896*

Do a General Banking Business and Solicit Your Patronage. All Business Confidential and Absolutely Safe

Interest Paid on Time Deposits. Safety Deposit Boxes

HENRY ALTHOEN, Pres W. A. COULTFR, Cashier

DIRECTORS

Joseph Bowen John Musselman C. A. Dugan

Boston Hoblet Wm. A. Hunter

J. B. HOLTHOUSE, Pres. H. F. CALLOW, Sec. F. H. HENER, Treas.

The Holthouse Drug Co,

Dealers In

Drugs, Books, Paints, Wall Paper, Etc

We Carry a Complete Stock of the Best Goods in Our Line at Prices That Are Right.

MAKE US PROVE IT Willshire, Ohio

Zimmermann Music Co.
Everything
KNOWN TO MUSIC
Van Wert, Ohio

Greep, Barbara (wid.) sec. 17, H. 80, Willshire, R. R. 2. (Elizabeth.)

Greep, John, far. sec. 17, R. 80. (O., Barbara Greep.) Willshire, R. R. 2.

Grund, J. G. (Mary) blacksmith, sec. 14, H. 46, Willshire, R. R. 2.

Gunset, Joseph (Clara) far. sec. 15, J. 160, Willshire, R. R. 2. (Walter, Edward, Herbert, Lillie.)

H

Hakes, Z. J. (Gertie) carpenter, sec. 10, Wren, R .R. 2. (Willis, Alice, Don, Ivan.)

Handwerk, Fred (Anna) far. sec. 1. H. 40, Ohio City, R. R. 2. (Harley, Carey, Benjamin, Alfred, Bessie, Pearl.)

Handwerk, H. E., laborer, sec. 1, Ohio City, R .R. 2.

Harman, Wm. (Abbie) far. sec. 21, R. 100. (O., James Chilcote.) Willshire, R. R. 2. (Oscar, Walter, Amos, Cornelius, Cordelia, Maud, Nora.)

Harmon, John (Eliza) far. sec. 9, H. 80, Wren, R. R. 2.

Harner, C. E. (Mary) far. sec. 34, Rockford, R. R. 2. (Forrest.)

Harner, B. F. (Mary) far. sec. 34, Rockford, R. R. 2.

Haron, W. H. (Florence) far. sec. 4. R. 90. (O., G. M. Tate.) Wren, R. R. 2. (Russel, Wm., Flossie, Fay.)

Harshman, J. W. (Mary) far. sec. 17, R. 50. (O., John Tickle.) Willshire, R. R. 2. (John, Roy, Sylvia, Russell, Flossie.)

Hartzog, C. O. (Clara) far. sec. 8, R. 260. (O., Harmon Bros.) Wren. (Guy.)

Hartzog, B. F. (Elizabeth) retired, sec. 36, H. 80, Willshire, R. R. 2. (Dollie.)

Hartzog, J. A., far. sec. 25, R. 149. (O., E. W. Maddax.) Willshire, R. R. 2. (Ephraim, Jessie, John, Ben., Zella.)

Hartzog, W. S., (Nora) far. sec. 11, Ohio City, R. R. 3. (Naaman, Mildred.)

Hawkins, Henry (Mary) laborer, sec. 26, Willshire, R. R. 2. (Fay, Ethel, Madge,Cora, Irene, Merlin.)

Hawkins, Geo. (Emma) far. sec. 6, H. 80, W. 40, Wren.

Heller, Joseph (Elizabeth) retired, sec. 2, H. 200, Wren, R. R. 2. (Dora, Susie.)

Henderson, G. A. (Lucy), laborer, sec. 13, Glenmore. (Waldo, Ethel.)

Herl, L. (Pearl) far. sec. 5, H. 40, Wren, R. R. 1. (Viola.)

Hey, John, sec. 13, Ohio City, R. R. 3. (Mary, John, May.)

Hey, J. C. (Jennie) far. sec. 24, H. 51, Ohio City, R. R. 3. (Delmore, Vernon, Vivian, Carloss.)

Hey, D. N. (Susan) far. sec. 13, H. 92, Ohio City, R. R. 3. (Esther, Harriet.)

Hileman, E. A. (Eliza) far. sec. 35, H. 102, Rockford, R. R. 2. (Joseph ,Dora, Hattie, Florence, Eva, John.)

Hileman, G. R. (Chloe) far. sec. 35, H. 65½, Rockford, R. R. 3. (Ethyl.)

Hileman, H. E. (Mary) far. sec. 14, H. 120, J. 60, Ohio City, R. R. 3. (Orval, Bernice, Kenneth, Winnefred, Helen.)

Hileman, C. M. (Lula) far. sec. 34, R. 320. (O., W. W. Hileman.) Rockford, R. R. 2. (Maxine.)

Hileman, H. E. (Isaveria) far. sec. 35, H. 135, Willshire, R. R. 2. (May, Edna, Annice, Fern.)

Hileman, H. L. (Ada) far. sec. 34, H. 30, Willshire, R. R. 2. (Boyd, Archie, Theah.)

Hileman, J. L. (Harriet) far. sec. 11, J. 93, Ohio City, R. R. 3. (Lester, Lulu, Mary.)

Hoblet, James (Aldah) far. sec. 32, H. 100, Willshire. (Jessie.)

Hoblet, Mamie, sec. 32, Willshire, R R. 1.

Hoblet, Clarence, far. sec. 19, Willshire, R. R. 2.

Hoblet, Perry (Bessie) far. sec. 19, H. 62, Willshire, R. R. 2.

Holle, H. (Ottilie) minister, sec. 27, Schumm. (Adelie, Edgar, Martin.)

Huber, Caroline (wid.) sec. 36, Rockford, R. R. 2.

Hufford, W. W. (Leota) far. sec. 30. R. 52. (O., John Baumgardner.) Willshire, R. R. 2.

Glenmore Grain Co.

Dealer In

Grain, Feed, Flour, Coal, Salt and Fence Posts

We do Custom Grinding and Always Pay the Highest Market Price for Your Grain

YOUR PATRONAGE SOLICITED

F. J. GEHRES *MANAGER*

Kiracofe and Germann

Dealers In

Hardware, Wire Fence, Farm Implements

We Also Handle a Complete

LINE OF BOOTS AND SHOES

Our Expense is Much Less Than That of the Dealers in the Larger Towns and by this we Are Enabled to Sell You the Same Grade of Goods for Less Money. If You Doubt Our Word

COME AND SEE

Glenmore, Ohio **Wren Phone**

W. F. EBER & CO. For Shoes, Clothing, Dry Goods Ohio City, Ohio

Hunter, Ota, sec. 9, 20, Wren R. R. 2.
Hunter, J. E., far. sec. 9, H. 80, Wren, R. R. 2.
Hunter, J. D., retired, sec. 9, Wren, R. R. 2.
Hunter, Emery (Mrs.) far. sec. 13, H. 70, Glenmore.
Hunter, F. J. (Sarah) far. sec. 32, H 40, Willshire, R. R. 1.
Hunter, C. S. (Agnes) far. sec. 13, R. 25, Glenmore. (Viola, Gladys.)
Hunter, H. G. (Minnie) operator, sec. 12, Glenmore.
Hurless, J. E. (Della) far. sec. 15, R. 80. (O., Hurless hrs.) Willshire, R. R. 2. (Gale, Fern.)
Hurless, Anna, sec. 15, Willshire, R. R. 2.
Hutchison, M. (Effie) laborer, sec. 30, Willshire. (Wilma, John, Malon.)

J

Johnson, Nancy (wid.) sec. 5, Wren, R. R. 1.
Johnson, Effie (wid.) sec. 12, 11, Ohio. City, R. R. 3.
Johnson, David, far. sec. 12, H. 22, Ohio City, R. R. 3.
Johnson, LeRoy (Elizabeth) far. sec. 12, Ohio City, R. R. 2.
Johnson, Cary (Mollie) laborer, sec. 13, Glenmore. (Russel, Alfredo.)
Johnson, Benjamin (Rachel) far. sec. 11, H. 160, Wren, R. R. 2.
Johnson, J. C. (Mina) lawyer, sec. 26, Schumm. (Velto, Chleo, Kenneth, Orval, Josephine.)
Johnson, W. W. (Nettie) far. sec. 11, H. 20, Wren.
Jones, J. M. (Martha) laborer, sec. 13, Glenmore. (Roxie.)
Jones, Mary (wid.) sec. 10, H. 290, Wren, R. R. 2. (Clyde, Fred, Clara, Mary.)
Jones, Harlen, far. sec. 10, Wren, R. R. 2.

K

Kampf, Fred, far. sec. 36, R. 77. (O., Harmon Bros.) Rockford, R. R. 2. (Eva, Earl.)
Kaylor, J. W. (Mina) far. sec. 16, H. 30, Willshire, R. R. 2. (Sherman, Delbert, Reah.)
Keller, A. M. (Lottie) far. sec. 14, R. 120, Ohio City, R. R. 3.
Keller, Chas. (Jane) far. sec. 13, H. 39, Ohio City, R. R. 3. (Glee.)
Kilmer, Claudius, far. sec. 18, R. 230. O., Brown hrs.) Willshire, R. R. 6.
King, Hazel, sec. 13, Glenmore.
King, A. O. (Cora) far. sec. 36, R. 40. (O., A. M. King.) Rockford, R. R. 2. (Leo.)
King, Cloyd, sec. 13, Glenmore.
Kiracofe, Chas. W. (Anna) hardware merchant, sec. 13, H. 8, Glenmore. (Glenn, Velrie, Archie, Daisy, Huber, Clifford.)
Kiracofe, Malinda (wid.) sec. 11, W. 80, Wren, R. R. 2.
Kiracofe, J. S. (Emma) far. sec. 11, R. 80. (O., Mrs. Malinda Kiracofe.) Wren, R. R. 2. (Esta, Albert, Thomas, Harland, Della.)
Kiracofe, N. I. (Catherine) far. sec. 2, H. 77, Wren, R. R. 2. (John, Anise, Fannie, Loyd, Edna.)
Kirchenbauer, G. (Nettie) far. sec. 2, H. 80, Wren, R. R. 2. (Fredia, Rosa, Edwin, Paul, Harold, Lester, Anna.)
Kirchenbauer, John, laborer, sec. 2, Wren, R. R. 2.
Kiser, Edman (Mary) far. sec. 36, H. 80, Rockford, R. R. 2.
Kline, C. L. (Christina) far. sec. 22, R. 96. (O., Mrs. John Bienz.) Willshire, R. R. 2. (Delbert.)
Knight, J. B. (Lunetta) slater, sec. 24. Glenmore. (Laura, Bernice, Reed, Myrtle, Gerald Shirley.)
Koester, W. J. (Loisa) field boss, sec. 25, Ohio City, R. R. 3. (Frederick.)
Kohn, T. L. (Rosa) far. sec. 13, H. 60, Glenmore. (Reed, Ottis, Floyd, Loyd.)
Kohn, Horace (Jennie) retired, sec. 31, H. 193, Willshire.
Kontz, C. B. (Hattie) far. sec. 31, H. 80, Willshire, R. R. 1. (Dale, Blanche.)
Kreischer, A. J. (Charity) far. sec. 9, R. 116. (O., Joshua Wagner.) Wren, R. R. 2. (Almira, Loyd, Opal, Wave, Cline, Treva.)
Kreischer, C. C. (Clara) operator, sec. 13, Glnemore. (Esta, Ethylyn.)

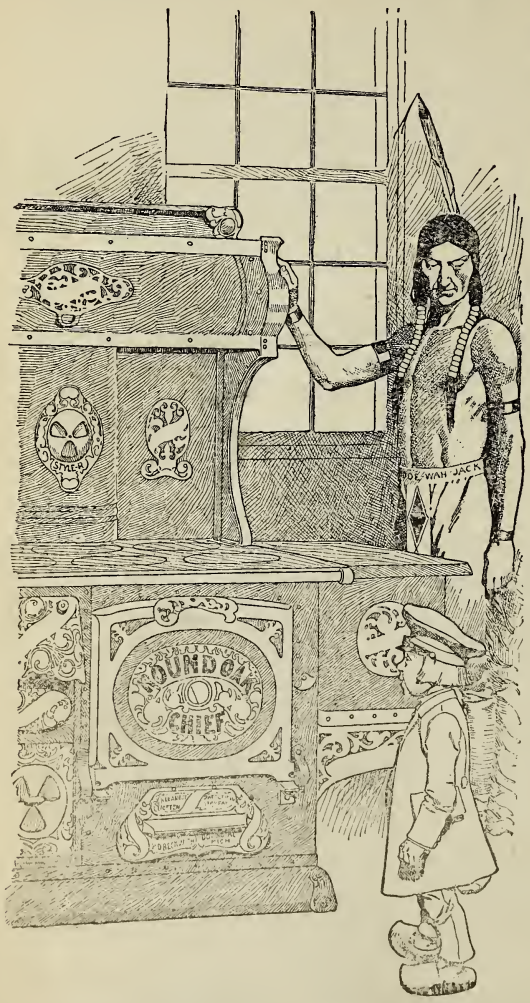

What We Can Save

You Money On

Shelf Hardware,

Buggles,

Ranges, Oils,

Linoleoms,

Gasoline Engines

Varnishes,

Cream Separators

Smithing Coal

and

Farm Implements

We also handle the Round Oak Range and the Art Garland Heater. We need not recommend these stoves to you, as we have hundreds of satisfied customers who will only be too glad to tell you of their merits and advise you to buy no other kind. Why not let us put YOUR name on the same list.

Rex Hardware Co.

S. S. STEIN, Willshire, Ohio O. M. SNELLEN.

Kreischer, Phillip (Emma) laborer, sec. 13, Glenmore. (John, Laura, Joseph, Mabel, Etta.)

Krick, Sophia (wid.) sec. 36, Ohio City, R. R. 3.

Krick, W. D. (Mary) carpenter, sec. 36, W. 40, Ohio City R. R. 3. (Henry, Forest, Ella, Chleo.)

Kruchenberg, C. H. (Vilenna) far. sec. 15, H. 113, Willshire, R. R. 2. (Leo. Hugo, Elvira, Henoch.)

L

Large, S. E. (Martha) blacksmith, sec. 13, Glenmore.

Leeth, M. (Belle) far. sec. 21, W. 20, Willshire, R. R. 2. (Helen.)

Leiter, Orley, sec. 10, Wren, R. R. 2.

Lemar, E. H. (Rosa) far. sec. 27, R. 80. (O., M. Boysten.) Willshire, R. R. 2. (Albert, Edgar.)

Lemar, C. H. (Clara) far. sec. 28, R. 96. (O., John Jones.) Willshire, R. R. 2. (Russel, Wilma, Wilber.)

Lewis, Walter, far. sec. 10, H. 30, Wren, R. R. 2.

Lillich, T. S. (Lizzie) far. sec. 25, R. 160. (O., Sarah Lillich.) Willshire, R. R. 2. (Paul, Arthur, Lester.)

Lillich, Sarah (wid.) sec. 25, W. 160, Willshire, R. R. 2.

Limecooly, Geo., sec. 27, Schumm.

Limecooly, Marguerite, sec. 27, Schumm.

Mc

McCrory, J. C. (Ollie) pumper, sec. 24, Willshire, R. R. 2. (Opal.)

McMichael, Wm. (Elizabeth) far. sec. 15, H. 50, Willshire, R. R. 2. (Austin, Ray.)

M

Major, J. E. (Nannie) far. sec. 8, H. 80, Wren. (Benjamin, Sarah.)

Medaugh, Andrew (Jane) far. sec. 24, H. 86, Willshire, R. R. 2.

H. 20, Ohio City, R. R. 3. (Carey, H. 20, Ohio City, R. R. 3. (Sarey, Omel.)

Medaugh, J. W. (Myrtle) far. sec. 24, R. 80, Ohio City, R. R. 3. (Andrew, Nellie.)

Medaugh, W. M. (Rosa) far. sec. 13, R. 60, Ohio City, R. R. 3. (Simon, Earl, Merl, Wave, Maria.)

Medaugh, John (Emeline) far. sec. 24, H. 125, Ohio City, R. R. 3. (Nina.)

J. C. FRANK

DEALER IN

Dry Goods, Groceries and Notions

THE REASON WHY we have a daily increase in our trade is because Our Goods are Right and Our Prices ore Right.

Remember a Fresh Stock of Goods Always Means

Satisfied Customers

Glenmore, Ohio **Wren Phone Line 43**

Mereico, Cornelius, laborer, sec. 17, Willshire, R. R. 2.
Merkle, E. T. (Matilda) far. sec. 11, R. 90. (O., Wm. Merkle.) Ohio City. R. R. 2. (Arthur.)
Merkle, Wm. (Mary) far. sec. 13, H. 56, Ohio City, R. R. 2. (Esther, Richard, Laura, Della, Harold, Edwin.)
Merkle, Chas. (Clara) far. sec. 23, H. 40, W. 20, Willshire, R. R. 2.
Metzger, Christina, sec. 1, Wren, R. R. 2.
Metzger Phillip, far. sec. 1, H. 80, Wren, R. R. 2.
Miley, D. E. (Rebecca) far. sec. 9, H. 20, Wren.
Miller, Henry, far. sec. 19, R. 6, Willshire, R. R. 2.
Miller, H. (Sarah) far. sec. 31, H. 60, Willshire.
Miller, Chas., far. sec. 31, Willshire.
Miller, W. M. (Lillie) clerk, sec. 13, Glenmore.
Miller, L. C., laborer, sec. 13, Glenmore.
Mitch, J. T. (Sarah) far. sec. 32, R. 160. (O., W. H. Hunter.) Willshire, R. R. 1. (Sherman, Lee.)
Mitchell, Cordelia, sec. 12, Ohio City, R. R. 3.
Mitchell, N. F., minister, sec. 3, H. 67, Wren, R. R. 2. (Clifford, Miles, Linwood.)
Morehead, Calvin (Hannah) far. sec. 30, W. 11, Willshire.
Morehead, Goldia, stenographer, sec. 30, Willshire.
Morrison, W. H. (Daisy) far. sec. 32, H. 80, Willshire, R. R. 1. (Jerome.)
Moser, D .E. (Grace) far. sec. 18, H. 80, Willshire, R. R. 2. (Audley.)
Moser, W. J. (Ida) far. sec. 17, H. 180, Willshire, R. R. 2. (Madalin, Gwindoline, Zoe, Beth.)
Moser, Rebecca (wid.) sec. 18, Willshire, R. R. 2.
Murray, Jess (Audrey) painter, sec. 24, Schumm. (Calvin, Bertha.)
Myers, Ida (wid.) sec. 17, W. 39, Willshire, R. R. 2. (Agnes, Zelpha, Harvey, Mamie.)
Myers, Franklin, laborer, sec. 6, 40, Wren, R. R. 1.
Myers, Mary, sec. 6, Wren, R. R. 1.
Myers, Floyd, far. sec. 6, H. 50, Wren, R. R. 1.
Myers, Howard, far. sec. 16, R. 40, Willshire, R. R. 2.
Myers, Noah (Ida) far. sec. 16, W. 41, Willshire, R. R. 2. (Clarence.)
Myers, L. J. (Mamie) far. sec. 21, Willshire, R. R. 2. (Eva, Adam.)
Myers, Nancy (wid.) sec. 13, W. 3, Glenmore.
Myers, Cathrine (wid) sec. 21, H. 40, Willshire, R. R. 2.
Myers, Sarah (wid.) sec. 16, W. 80, Willshire, R. R. 2. (Margeret.)
Myers, Alfred, far. sec. 6, H. 40, Wren, R. R. 1.

N

Neiford, Geo. W. (Catherine) far. sec. 26, H. 3, Glenmore.
Neiford, Geo. (Jennie) far. sec. 24, R. 20. (O., Franklin Dull.) Ohio City, R. R. 3. (Tessie, Grace, Berry.)
Neiford, Mary (wid.) sec. 9, H. 58, Wren, R. R. 2.
Neiford, Mary (wid.) sec. 13, Glenmore.
Nofer, Louis (Sophia) far. sec. 22, H. 40, Willshire, R. R. 2. (Norma, Luella.)
Nofer, Chas. (Martha far. sec. 1, J. 40, Ohio City, R. R. 2. (Albert.)
Nofer, Amelia (wid.) sec. 2, W. 40, Ohio City, R. R. 2.
Nukes, John (Jane) far. sec. 9, H. 20, W. 20, Wren. (Ruth, Nellie, Henry, John.)
Nye, E. P., sec. 17, Willshire.
Nye, W. P. (Ida)far. sec. 17, Willshire. (Harry.)

P

Parker, Dermont, far. sec. 5, Wren.
Parker, Wm. (Amanda) far. sec. 5, H. 40, Wren.
Pence, Chas. (Mrs.) laborer, sec. 8, Wren, R. R. 1. (Fred, Jaunita, Howard.)
Pence, Mrs. (wid.) sec. 8, Hrs. 40, R. R. 1.
Pence, E. E. (Clara) carpenter, contractor, sec. 5, H. 43, Wren, R. R. 1. (Anetha, Pearl.)
Pettiford, James (Margeret) far. sec. 12, W. 69, Ohio City, R. R. 2. (Eliza.)
Pfeifer, Nicholas (Eve) laborer, sec. 23, Schumm. (Emil.)
Phlueger, Adam (Anna) far. sec. 24, H. 43, Schumm. (Frieda, Otto, Geo., Della, Viola.)
Phlueger, Henry, teamster, sec. 26 Schumm.

Phlueger, Abraham (Elizabeth) carpenter, sec. 26, H. 1, Schumm. (Martha, Wm., Ludwig.)
Philbee, E. W. (Esther) retired, sec. 19, H. 5, Willshire.
Poling, Ellery, laborer, sec. 16, Willshire, R. R. 2.
Poling, Gaylord, laborer, sec. 16, Willshire, R. R. 2.
Poling, E. J. (Nan) far. sec. 16, R. 80, Willshire, R. R. 2.
Pond, Floyd, far. sec. 19, Willshire, R. R. 2.
Pond, G. W., far. sec. 19, H. 55, Willshire, R. R. 2. (Clifford.)
Pond, Ferdinand, far. sec. 19, Willshire, R. R. 2.

R

Ranch, M. F. (Blanche) rural carrier, sec. 8, R. 60, Wren, R. R. 1. (Lester, Willard, Hobart, Cloyce.)
Reidenbach, H. P. (Rosa) far. sec. 27, Hrs. 70, Schumm. (Amanda, Theodore, Viola, Rowland.)
Reidenbach, W. L., far. sec. 27, Schumm.
Roehm, Gertrude (wid.) sec. 27, W. 5, Willshire. (Zelma, Edwin, Carl, Della. Edna.)
Roehm, Fredrica (wid.) sec. 27, Schumm.
Roehm, F. G. (Henrietta) far. sec. 27, R. 90. (O., John Roehm.) Willshire, R. R. 2. (Paul, Emanuel, Frederick, Anna.)
Roll, Frank (Mrs.) far. sec. 20, R. 140. (O., Renzd Roll.) Willshire.
Roop, E. E. (Mary) far. sec. 31, R. 53. (O., Jacob Roop.) Pleasant Mills, R. R. 1. (Reba.)
Roop, James (Etta) medicine agt., Decatur, R. R. 6. (Velma, Cloyce, Fawn.)
Rosa, R. I. (Amanda) far. sec. 19, W. 20, Willshire, R. R. 2. (Orval, Clark, Joseph, Arthur, Harry, Ethel.)
Ross, Jesse (Alice) far. sec. 32, H. 70, Willshire, R. R. 1. (Lee, Frank, Mabel.)
Royer, I. V. (Nellie) far. sec. 36, R. 40. (O., W. D. Krick.) Ohio City, R. R. 3.
Rumple, E. D. (Della) far. sec. 33, Willshire, R. R. 1. (Mabel, Cloyd, Myrtle, Harry, Chas.)
Rush, D. A. (Nettie) far. sec. 26, H. 13, Schumm.
Rush, Johnathan (Mary) laborer, sec. 26, H. 13, Schumm. (Burl, Cecil, Merl, Della.)

S

Sauer, John (Bertha) far. sec. 23, R. 120. (O., Elias Johnson. Schumm. (Theadore, Elmer, LeRoy.)
Sauer, Leonard (Minnie) far. sec. 23, R. 160. (O., Elias Johnson.) Willshire, R. R. 2.
Sauer, Anna (wid.) sec. 24, H. 50, Willshire, R. R. 2. (Mary, Louis, Phillip.)
Sacaer, John (Elizabeth) far. sec. 28, H. 158, Willshire, R. R. 2. (Hildo, Edna, Elsie, Oscar.)
Schaadt, C. F. (Emma) far. sec. 2, H. 40, Wren, R. R. 2. (Joseph, Dora, Edwin.)
Schinnerer, Martin, laborer, sec. 28, H. 16, Willshire, R. R. 2.
Schinnerer, F. G. (Minnie) far. sec. 28, H. 115, Willshire, R. R. 2. (Alma, Martha, Herman, Carl, Paula, Gerhard, Arthur.)
Schinnerer, Elizabeth (wid.) sec. 19, H. 100, Willshire, R. R. 2. (Mollie.)
Schinnerer, H. F. (Louise) far. sec. 29, H. 213, Willshire, R. R. 2. (Wm, Lydia, Fredrick.)
Schmidt, John (Sophia) far. sec. 11, H. 50, Wren, R. R. 2. (Martin, Rosa, Emma.)
Schmidt, H. E., far. sec. 11, R. 30, Wren, R. R. 2.
Schmidt, Bertha, sec. 24, Willshire, R. R. 2.
Schumm, G. J. (Dora) merchant, sec. 27, Schumm.
Schumm, Henry (Madgelene) far. sec. 29, H. 171, Willshire, R. R. 2. (Louis, Herman, Theadore.)
Schumm, Wm. J., far. sec. 29, Willshire, R. R. 2.
Schumm, V. A., far. sec. 22, Schumm.
Schumm, Wm., sec. 35, H. 100, Willshire, R. R. 2. (Oscar, Paul, Julia.)
Schumm, Henry (Minnie) far. sec. 27, H. 233, Schumm. (Walter, Esther.)
Schumm, H. A. (Ada) far. sec. 26, H. 150, Schumm.
Schumm, L. J. (Sarah) far. sec. 28, H. 100, Willshire, R. R. 2. (Frieda, Cornelius.)
Schumm, John, far. sec. 22, H. 177, Schumm. (Arnold, Lydia, Hilda, Elizabeth, Salome.)

Schumm, H. M. (Minnie) carpenter, sec. 26, W. 7, Schumm. (Agnes, Alma, Emmanuel, Emil, Edna, Clara, Alfred, Oswald.)
Seaman, Jacob, far. sec. 22, H. 120, Willshire, R. R. 2.
Seldon, Wm. (Nancy) far. sec. 3, R. 40. (O., J. W. Harmon.) Wren, R. R. 2. (Myrtle, Ervin.)
Shafer, Clyde, sec. 26, Glenmore.
Sharp, Hila, sec. 9, Wren, R. R. 2.
Sheets, A. A., far. sec. 7, H. 40, Wren, R. R. 1. (George.)
Sheets, Otto, far. sec. 5, Wren, R. R. 1.
Sheets, E. L. (Eliza) far. sec. 18, H. 190, Wren, R. R. 1. (Sarah.)
Shook, J. F. (Emma) engineer, sec. 13, Glenmore. (Leary, Bertha.)
Sill, J. W. (Bertha) far. sec. 15, R. 160. (O., Peter Schmidt.) Willshire, R. R. 2. (Opal, Ruby.)
Slamb, Lewis (Lillie) pumper, sec. 25, Ohio City, R. R. 3. (Mabel.)
Smith, Jacob (Barbara) far. sec. 13, H. 60, Glenmore.
Smith, B. E. (Leary) laborer, sec. 13, Glenmore. (Marcile.)
Smith, Sarah (wid.) sec. 34, W. 160, Rockford, R. R. 2.
Springer, Curtis, far. sec. 4, Wren, R. R. 2.
Springer, Philmore (Emma) far. sec. 4, W. 120, Wren, R. R. 2. (Eva, Grace, Loyd, Myrtle.)
Springer, Laura, sec. 32, W. 40, Willshire, R. R. 1.
Staumm, Mary (wid.) sec. 26, W. 60, Willshire, R. R. 2.
Staumm, M. V. (Clara) far. sec. 25, R. 60. (O., Mary Staumm.) Willshire, R. R. 2.
Stegmeier, Chas., laborer, sec. 14, Ohio City, R. R. 3.
Stegmeier. Anton, laborer, sec. 14, Ohio City, R. R. 3.
Stegmeier, Leonard (Kate) far. sec. 14, J. 1, Ohio City, R. R. 3.
Stegmeier, Leonard (Kate) far. sec. 14, J. 1, Ohio City, R. R. 2, (Nettie.)
Steiner, Ethel, sec. 10, Wren, R. R. 2.
Stetler, Raymond, sec. 21, Willshire, R. R. 2.
Stetler, Andy (Ida) far. sec. 19, R. 300. (O., Joseph Bowen.) Willshire, R. R. 2. (Wallace, Glenn, Ethel, Montgomery, Nancy.)
Stetler, G. H. (Clara) far. sec. 33, H. 198, Willshire, R. R. 1. (Ray, Roy, Annis, Gale.)
Stetler, Samuel (Amanda) far. sec. 19 W. 5, Willshire, R. R. 2. (Marcile, Floyd.)
Stilgenbauer, J. W. (Pheobe) merchant, sec. 13, Glenmore. (Chas., Nora, Lydia, Katie, Hilda, Lucy)
Stone, Clinton B. (Annice) far. sec. 28 H. 120, Willshire, R. R. 2. (Roxie, Vernoda, Clarence, Dorothy.)
Stove, Wm., sec. 30, Willshire.
Stukey, A. P. J. (Delila) far. sec. 13, W. 58, Ohio City, R. R. 3. (Emo, Orval, Lester.)
Swartz, John (Florence) laborer, sec. 24, Willshire, R. R. 2. (Wm., Oscar, John, Orval, Mono.)
Swoveland, Mary (wid.) sec. 17, W. 120, Willshire, R. R. 2.
Swoveland, L. P. (May) far. sec. 17, R. 120. (O., Mary Swoveland) Willshire, R. R. 2. (Forest,Lewis)

S

Tate, J. W. (Ida) far. sec. 4, R. 200. (O., T. M. Tate.) Wren, R. R. 2. (Wilma, Mildred, Bruce, Pauline.)
Taylor, Annie (wid.) sec. 22, W. 20, Willshire, R. R. 2.
Thomas, Chas. (Lillie) far. sec. 6, H. 40, Wren, R. R. 1. (Nora, Bessie, Alma, Vera, Lester.)
Tope. M. F. (Mary) far. sec. 5, H. 77, Wren, R. R. 1. (Earnest, Grace, Zella.)
Tope, W. V. (Viola) far. sec. 5, H. 80, Wren. (Ray, Russel, Harry.)
Troutner, Amos, far. sec. 19, Willshire, R. R. 2.
Troutner, Mary (wid.) sec. 19, W. 80, Willshire, R. R. 2.
Troutner, N. L., far. sec. 19, Willshire, R. R. 2.
Troutner, E. T. (Pearl) far. sec. 29, W. 10, Willshire. (Flossie, Bernice.)
Troutner, W. L. (Leona) section hand, sec. 30, J. 1½, Willshire. (Ray.)
Tumbleson. W. G. (Anna) far. sec. 6, H. 107, Wren, R. R. 1. (Earl, Sylvester, Doyt, Ethel.)

U

Underwood, Wm. (Pearl) far. sec. 11, H. 33, Ohio City, R. R. 3.
Underwood, Elisha, far. sec. 14, H. 58, Ohio City, R. R. 3. (Alec, Elton, Polly, Tina, Jane, Carl, Lawernce.)

Underwood, John, laborer, sec. 11, Ohio City, R. R. 3.
Upthegrove, J. G., laborer, sec. 9, Wren, R. R. 2.
Upthegrove, J. O. (Callie) far. sec. 10, R. 28. (O., Nancy Upthegrove.) Wren, R. R. 2. (Floyd, Ezra, Gertrude, Clarence, Logie, Almo, Verona.)

V

Van Grundy, J. K. (Emma) far. sec. 33, W. 40, Willshire, R. R. 1. (Lee, Florence.)
Van Grundy, John (Nora) far. sec. 31, R. 105. (O., Rachel Morrison.) Willshire, R. R. 1. (Norma.)
Vannett, Frank (Etta) laborer, sec. 29, Willshire. (Leora, Glenn, Gaynell, Burl.)
Voltz, Christian, far. sec. 12, H. 80, Ohio City, R. R. 2. (Rudolph, Minnie.)
Voltz, Chas., far. sec. 12, H. 40, Ohio City, R. R. 2.
Voltz, Earnest, laborer, sec. 12, Ohio City, R. R. 2.

W

Wagers, Joshua (Elizabeth) far. sec. 8, H. 160, Wren, R. R. 2.
Wahl, Mabel, sec. 21, Willshire, R. R. 2.
Wahl Goldia, sec. 21, Willshire, R. R. 2.
Walters, Mary, sec. 13, Glenmore.
Walters, Wm. G. (Emma) far. sec. 14, H. 290, Ohio City, R. R. 3. (Stanley, Russell, Hazel, Helen, Belva, Vera, Lulu.)
Walters, Xanthus, far. sec. 14, Ohio City, R. R. 3.
Walters, J. C., laborer, sec. 17, Willshire, R. R. 2.
Walters, W. B. (Anna) pumper, sec. 14, Willshire, R. R. 2.
Walters, O. H. (Grace) far. sec. 14, R. 80. (O., W. J. Walters.) Willshire, R. R. 2. (Alma, Alice, Finley.)
Walters, W. J. (Mary) retired, sec. 14, H. 80, Willshire, R. R. 2.
Walters, D. B., mechanic, sec. 14, H. 40, Willshire, R. R. 2. (Orley.)
Walters, D. H. (Lula) far. sec. 18, R. 36. (O., Mrs. Greogory.) Decatur, R. R. 6. (Chalmer, Chester, Lawrence, Ethel.)
Walters, Sarah (wid.) sec. 24, Willshire, R. R. 2.
Walters, Chalmer (Etta) well driller, sec. 13, H. 40, Glenmore. (John.)
Weck, Jacob (Anna) far. sec. 1, R. 140. (O., Anna Germann.) Wren, R. R. 2.
Weinman, Geo. (Mary) far. sec. 26, H. 80, Willshire, R. R. 2. (Carl, Minna, Otto, Edward.)
Werthington, L. W. (Leona) far. sec. 3, R. 80. (O., T. M. Tate.) Wren, R. R. 2.
Werthington, L. W. (Sarah) far. sec. 4, H. 60, Wren, R. R. 2. (Harvey, Earl, Ethel, Pierce, Zelma.)
Werthington, Elisha, laborer, sec. 4, Wren, R. R. 2.
Wheeler, Jesse (Cora) far. sec. 25, Willshire, R. R. 2. (Laura, Beatrice, Goldia, Floyd.)
Williams, Ira, sec. 4, Wren, R. R. 2.
Williams, Reuben (Jemima) far. sec. 4, W. 40, Wren, R. R. 2.
Whitting, Phillip (Carrie) thresher, sec. 4, R. 110. (O., J. W. Harmon.) Wren. (Nellie, Esta.)
Wolfe, J. L. (Della) merchant, sec. 27, Schumm.

Y

Yocum, Elmer (Anna) laborer, sec. 19, Willshire, R. R. 2. (John Alonzo.)
Young, Lester, sec. 2, Wren, R. R. 2.
Young, D. C., far. sec. 9, R. 70, Wren.
Young, C. D. (Callie) minister, sec. 9, H. 35, Wren, R. R. 2. (India, Homer, Donald, Vivian, Hulda.)
Young, Clyde, sec. 9, Wren, R. R. 2.
Young, James (Frances) far. sec. 9, H. 70, Wren, R. R. 2.
Young, Helen, sec. 7, Willshire, R. R. 1.

Our Boys Department Is one of our leading ones. Little fellows look good in stylish clothes and we have them. Prices Lowest.

STAMM CLOTHING CO.

107 West Main St, Van Wert

York Township Directory

G. C. Showalter ..... Solicitor

Township Officials

Trustees:—
A. B. Jones, Bert Parker, R. E. Owens.
J. J. Price ..... Clerk
John J. Jones ..... Treasurer
E. H. Faurot ..... Assessor

Church Directory

KINGLEY M. E., sec. 18. Rev. Ralp, pastor.

ZION C. M. CHURCH, sec. 28. Rev. E. Roberts, pastor.

A

Agler, S. B., sec. 25, Venedocia, R. R. 3.
Alban, David (Mary) far. sec. 23, 80, Venedocia, R. R. 3.
Alban, Rachel (wid.) sec. 12, Venedocia, R. R. 2.
Andersen, J. W. (Sarah) far. sec. 7, H. 40, J. 20, Van Wert, R. R. 7.
Applegate, Orlando (Ida) grocery, sec. 15, H. 1¼, Tokio. (Ray, Henry, Audrey, Mary, Amy, Deoh, Jay, Virgil, Mildred.)

B

Baxter, A. L. (Julia) far. sec. 3, H. 20. Venedocia, R. R. 1. (Roy, Earnest.)
Baxter, J. S., retired, sec. 4, H. 106, Venedocia, R. R. 1.
Bevington, J. H. (Elizabeth) far. sec. 29, H. 90, Ohio City, R. R. 1. (Lola, Clifford, Della.)
Bevington, E. E. (Mary) far. auctioneer, sec. 29, H. 75, Ohio City, R. R. 1. (Hazel, Reah, Anna, Cecil, Carl.)
Bevington, Frank (Martha) far. sec. 30, H. 80, Ohio City, R. R. 1. (Floe, Norma, Malinda, Guy.)
Breese, J. S. (Elizabeth) far. sec. 24, H. 83, Venedocia, R. R. 3. (Florence, Samuel, Griffith, Elizabeth.)
Breese, John (Jane) far. sec. 21, R. 80. (O., Edward Jones.) Venedocia, R. R. 3. (Gomer, Abner.)
Breese, T. O. (Catherine) far. sec. 22, H. 80, Venedocia, R. R. 3. (Mary, Richard.)
Breese, William ,Clara) far. sec. 9, H. 40, Venedocia, R. R. 1. (Zelma, Ethel.)
Breese, P. S. (Mary) far. sec. 23, H. 63, Venedocia, R. R. 3. (Jones, John.)
Breese, Mary (wid.) sec. 13, W. 30, Venedocia.

Breese, Richard (Mary) far. sec. 10, H. 120, Venedocia, R. R. 1. (Robert.)
Breese, Newton (Orah) far. sec. 10, Venedocia, R. R. 1.
Breese, D. J., far. sec. 28, Venedocia, R. R. 3.
Breese, John (Mary) far. sec. 28, H. 80, Venedocia, R. R. 3. (Jennie.)
Brenneman, Willis (Edith) far. sec. 3, J. 40, Venedocia, R. R. 1. (Dale.)
Brenneman, Geo., painter, sec. 8, Venedocia, R. R. 1.
Briggs, Wm., far. sec. 30, Ohio City, R. R. 1.
Brinkerhoff, Elizabeth (wid.) sec. 19, Ohio City, R. R. 1.
Brinkerhoff, J. M., painter, sec. 19, Ohio City, R. R. 1.
Brown, M. F. (Rosa) far. sec. 5, J. 40, Venedocia, R. R. 1.
Brown, W. A. (Cora) far. sec. 32, H. 80, Mendon, R. R. 2. (Freva, Fay, Margeret, Bruce, Helen, Henry.)
Brunni, Henry, far. sec. 19, H. 80, Ohio City, R. R. 1. (Ethel.)
Bugby, Rozella, sec. 31, Ohio City, R. R. 1.
Burcaw, Robert (Emma) far. sec. 19, H. 27, Ohio City, R. R. 1.
Burcaw, Clarence, sec. 19, Ohio City, R. R. 1.

C

Clark, Henry (Frances) far. sec. 36, H. 80, Venedocia, R. R. 3. (Marie.)
Clemmons, Belle (wid.) sec. 29, H. 80, Ohio City, R. R. 1. (Emma.)
Clippinger, C. H. (Ida) far. sec. 8, H. 40, W. 40, Van Wert, R. R. 7. (Dean, Rhea.)
Clippinger, V. D., sec. 18, Van Wert, R. R. 7.
Cockrell, F. A. (Josie) far. sec. 36, Elgin. (Freda, Elizabeth.)
Counseller, J. E. (Agnes) far. sec. 9, R. 140. (O., Margeret Morris.) Venedocia, R. R. 1. (Mildred, Wilber.)
Cribbs, Grace, sec. 7, Van Wert, R. R. 7.
Crowe, Arthur (Nola) far. sec. 5, R. 80. (O., Garner Crowe.) Venedocia, R. R. 1. (Paul, Cecil.)
Crowe, Perry (Zelma) far. sec. 5, R. 80. (O., Garner Crowe.) Van Wert, R. R. 7. (Freda, Ethel, Blanche, Arlene.)

D

Dannison, Geo. (Susan) far. sec. 25, W. 30, Venedocia, R. R. 3. (Ida, Alma, Zenith, Clara.)
Davies, E. R., teamster, sec. 26, Venedocia, R. R. 3.
Davies, John (Jane) far. sec. 26, H. 151, Venedocia, R. R. 3. (John, Margeret.)
Davies, T. B. (Anna) far. sec. 21, H. 80, Venedocia, R. R. 3. (Benjamin.)
Davies, Daniel, laborer, sec. 23, Venedocia, R. R. 1. (Esther.)
Davies, Minor, far. sec. 15, Venedocia, R. R. 1.
Davies, R. T., far. sec. 15, Venedocia, R. R. 1.
Davies, D. E., far. sec. 15, H. 240, Venedocia, R. R. 1.
Davies, B. F., far. sec. 15, R. 120. (O., Anna Davies.) Venedocia, R. R. 1.
Davies, Anna (wid.) sec. 14, H. 120, Venedocia, R. R. 1.
Davis, D. W. (Cora) laborer, sec. 12, Venedocia, R. R. 2. (Chauncey, Grace, Isaiah.)
Denman. F. E. (Melissa) laborer, sec. 12, Venedocia, R. R. 2.
Detrick, C. E. (Cora) laborer, sec. 14, Venedocia, R. R. 1.
Dibert, Jacob (Vesta) far. sec. 19, W. 40, Ohio City, R. R. 1. (Alberta, Ruth, Homer, Gaylord, Babe.)
Dibert, Martha (wid.) sec. 18, H. 120, Ohio City, R. R. 1. (Retha, Etha, Frank.)
Dibert, Chas., far. sec. 18, Ohio City, R. R. 1.
Dibert, Wm., carpenter, sec. 18, Ohio City, R. R. 1.
Dibert, Grover, laborer, sec. 18, Ohio City, R. R. 1.
Dibert, Henry (Gladys) carpenter, sec. 18, Ohio City, R. R. 1. (Mildred.)
Dibert, W. M. (Sarah) far. thresher, sec. 18, H. 40, Ohio City, R. R. 1. (Russel.)
Dickman, W. H. (Mabel) far. sec. 33, R. 160. (O., John Hughes.) Venedocia, R. R. 3. (William.)
Doner, Thomas (Isabel) far. sec. 4, J. 60, Venedocia, R. R. 1. (Orva.)
Doring, Richard, laborer, sec. 34, Venedocia, R. R. 3.
Dunifon, N. E. (Anna) far. sec. 4, R 80. (O., Geo. Dunifon.) Venedocia, R. R. 1. (Chas., Doyt, Mabel, Ethel, Thomas.)

BILLIE INDRE

No. 18401, Vol. 11, Color Black, Foaled May 25, 1906. Bred and owned by Mrs. E. A. Egts, Venedocia, Ohio

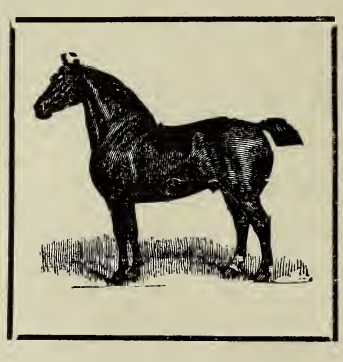

SIRE:

Sire Mozart 11,357; he by Leon 4043 out of Bijou 11,353 (11,245), she by Favori 111 (138), he by Utopia(731); he by Vieux -Chaslin (713), he by Mignon (715), he by Jean Le Blanc, (739).

DAM:

Dam Mignonne 14,546; she by Victor 4045, out of Bibi 5503, she by David.

The above is the breeding of Billie Indre, a young Norman stallion who will make his stand at the home of the owner, at the farm known as the Evan A. Evans farm, 1½ miles northwest of Venedocia, Ohio.

TERMS

$15.00 to insure colt to stand and suck. Will take all precaution o prevent all accidents but will not be responsible should any occur.

Owner, Mrs. E. A. Egts. Keepers, Egts Bros.

Phone 77-2, Venedocia, Ohio

W. F. EBER & CO. For Shoes, Clothing, Dry Goods Ohio City, Ohio

Dustman, Jennie, seamstress, sec. 5, Van Wert, R. R. 7.
Dustman, D. C. (Margeret) far. sec. 5, H. 80, Van Wert, R. R. 7.

E

Edgecomb, Frank (Agnes) far. sec. 34, R. 68, Venedocia, R. R. 3. (Grover, Ines, Estella, Earl.)
Edwards, J. P. (Mary) far. sec. 13, H. 120, Venedocia, R. R. 1. (Richard, John, Margeret, Maurice, Elenor.)
Egts, G. I., far. sec. 1, R. 49, Venedocia, R. R. 2.
Egts, J. A. (Ethel) far. sec. 1, R. 49. (O., Evan Evans.) Venedocia, R. R. 2. (Earnest, June, Daniel.)
Egts, I. G. (Bertha) far. sec. 1, R. 49. (O., Evan Evans.) Venedocia, R. R. 2. (Jay, Joseph, Carl, Dorothy.)
Egts, J. B. (Alice) physician, sec. 1. Venedocia, R. R. 2. (Mabel, Dottie, Gypsy, Dorotha.)
Eller, C. R. (Lulu) far, sec. 6, R. 90. (O., Frank Eiche.) Van Wert, R. R. 7. (Gladys.)
Emans, Thomas (Cora) far. sec. 59, Elgin.
Emerling, Geo. (Amanda) far. sec. 30, H. 85, Ohio City, R. R. 1.
Evans, Wm. (Jane) far. sec. 28, J. 40, Venedocia, R. R. 3. (Margeret, Richard, Sarah.)
Evans, Hugh (Mary) far. sec. 12, H. 113, Venedocia, R. R. 2. (Eunice, Zelma.)
Evans, D. C. (Mabel) far. sec. 1, H. 120, Venedocia, R. R. 1.
Evans, R. F., far. sec. 1, H. 120, Venedocia, R. R. 1.
Evans, J. R. (Jennie) far. sec. 24, H. 290, Venedocia, R. R. 3. (Emma.)
Evans, Llewellyn, far. sec. 1, Venedocia, R. R. 1.
Evans, J. L. (Jane) far. sec. H. 90, Venedocia, R. R. 1. (Hannah, Maggie, Ethel.)
Evans, J. E. (Grace) far. sec. 16, 78. (O., Richard Evans.) Venedocia, R. R. (Mabel, Clyde, Myrtle.)
Evans, Mary (wid.) sec. 16, W. 78, Venedocia, R. R. 1.
Evans, Daniel (Jane) far. sec. 14, H. 136, Venedocia, R. R. 1. (Cora, Myra, Daniel, Dorothy, Helen, Irene.)
Evans, R. O. (Mary) far. sec. 15, H. 270, Venedocia, R. R. 1. (Russel, Haydn.)
Evans, David, far. sec. 13, Venedocia.
Evans, Laura, sec. 13, Venedocia.
Evans, David. far. sec. 13, H. & Hrs. 300, Venedocia.
Everett, A. L. (Nancy) far. sec. 7, H. 42, Venedocia, R. R. 1.
Ewing, John (Maggie) laborer, sec. 12, Venedocia. (Sarah, Clark, Eva.)

F

Faulkner, Carey (Della) laborer, sec. 16, Venedocia, R. R. 1. (Aubert.)
Faulkner, James (Imogene) far. sec. 17, H. 80, W. 40, Venedocia, R. R. 1. (Haley, Lewis.)
Faurot, E. H. (Nancy) far. sec. 32, Venedocia, R. R. 3. (Horace, Chas., Ilo.)
Faurot, M. N. (Clara) far. sec. 32, R. 120. (O., Rebecca Jackson.) Venedocia, R. R. 3.
Feaster, J. H. (Myrtle) laborer, sec. 33, Mendon, R. R. 1. (Laura.)
Ferell, Wm. (Emma) laborer, sec. 36, Elgin. (Ralph.)
Fisher, L. E. (Bessie) far. sec. 1, R. 60. (O., Polock hrs.) Venedocia, R. R. 1.
Fisher, Edgar, laborer, sec. 14, Venedocia.
Fisher, Wm. (Susan) far. sec. 14, R. 80. (O., Ed Jones.) Venedocia. (Margie, Orbie, Lora, Emery, Clara.)
Flohra, S. H. (Libby) far. sec. 17, H. 80, Venedocia, R. R. 1. (Rowena, Marion, Freda.)
Foster, E. S. (Emma) far. sec. 2, J. 240, Venedocia, R. R. 1. (Chas., Daisy, Eva, Viola.)
Foster, Grace (wid.) milliner, sec. 6, Van Wert, R. R. 7. (Victoria.)

G

Gamble, Bert (Lola) far. sec. 7 R. 200, Van Wert, R. R. 7. (Glenn.)

SCHAFER'S SHOE STORE
HANDLES A FULL LINE AND THE BEST ONLY, IN RUBBER GOODS.
WILLSHIRE, OHIO

George, Moses (Margeret) far. sec. 34, H., Elgin. (Luennia, Eugene, Gordon, Elizabeth.)
George, John (Elizabeth) retired, sec. 22, H. 160, Venedocia, R. R. 1.
George, J. C. (Sarah) far. sec. 12, W. 187, Venedocia, R. R. 2. (John, Maurice, Lenore.)
George, Wm., far sec. 34, H. 140, Venedocia, R. R. 3. (Alice, Gertrude, Palmer.)
George, Francis, teacher, sec. 34, Venedocia, R. R. 3.
Good, Emanuel (Jennie) far. sec. 7, H. 40, Van Wert, R. R. 7.
Good, Calvin (Eullyn) far. sec. 7, J. 80, Venedocia, R. R. 7. (Alma, Florence, Lewis.)
Godwin, Oscar, sec. 34, 80, Venedocia, R. R. 3.
Goodwin, John (Elizabeth) far. sec. 34, 180, Vendocia. R. R. 3.
Goodwin, Wesley, sec. 25, Elgin.
Godwin, Caroline (wid.) sec. 25, Elgin.
Godwin, Ella (wid.) sec. 25, Elgin. (Hulda.)
Godwin, John, far. sec. 25, H. 440, Hrs. 60, Elgin.
Goodwin, Elija, far. sec. 25, H. 120, Elgin.
Graham, John (Lila) pumper, sec. 2, Venedocia, R. R. 1.
Granger, C. M. (Edith) far. sec. 18, R. 3. (O., David Jones.) Ohio City, R. R. 1. (Walter, Freda.)
Grant, Wm. (Della) far. sec. 35, R. (O., P. M. Vaneman.) Elgin. (Ruth, Wm.)
Griffith, E. P. (Elizabeth) laborer, sec. 15, H., lot, Tokio. (Emeline, Jones.)
Grimm, G. C. (Effie) far. sec. 32, H 40, Venedocia, R. R. 3. (Esta, Cloyd, Ruby.)
Grubb, Albert (Mary) far. sec. 19, H. 162, Ohio City, R. R. 1. (Ervin, Craton, John, Emmet, Lucy, Laura, Chester.)
Grunewald S. G. (Lina) far. sec. 7, Van Wert, R. R. 7.

H

Haigh, M. T. (Annie) far. sec. 21, W. 56, Tokio. (Clifford.)
Haigh, L. D., far. sec. 21, Tokio.
Hamilton, J. W., far. sec. 21, Tokio.
Hanley, John (Eva) far. sec. 3, H. 104, Venedocia, R. R. 1. (Chester, Elsie, Ella, Stella, Mildred.)
Hark, W. M. (Margeret) far. sec. 18, H. 148, Van Wert, R. R. 7.
Hark, Andrew (Loretta) far. sec. 18, H. 124, Ohio City, R. R. 1. (Goldia, Estella, Grace, Alma, Gerald.)
Hartley, Isaac (Mary) far. sec. 20, J. 60, Venedocia, R. R. 3.
Heath, Melville (wid.) sec. 31, W. 80, Hrs. 20, Rockford, R. R. 4. (Hobart, Nancy, Wm., Reed, James.)
Hefner, Jacob (Ida) far. sec. 23, R. 100. (O., Evan Morgan.) Venedocia, R. R. 1. (Dessie, Dwight.)
Heist, Alexander (Bertha) far. sec. 1, R. 40. (O., Mrs. Maurice Jones.) Venedocia, R. R. (Lola, Mildred.)
Hiller, Margeret (wid.) far. sec. 3, W. 87, Venedocia, R. R. 1. (Margeret, Carrie, Richard, Franklin, Frederic, Wilber, Samuel.)
Hiller John (Hattie) far. sec. 4, R. 106. (O., J. S. Baxter.) Venedocia, R. R. 1. (Harold, Margeret.)
Hipsher, J. W. (Amy) far. sec. 4, R. 134. (O., Henry Hipsher.) Van Wert, R. R. 7. (Millie, William.)
Hipsher, J. E., laborer, sec. 4, Van Wert, R. R. 7.
Hirsch, Jacob (Elizabeth) far. sec. 5, R. 130. (O., Samuel Painter.) Van Wert, R. R. 7. (Anna, Ella, Minnie, Louie, Carl, Otto, Mary, Nelson.)
Hook, Margeret (wid.) sec. 7, Van Wert, R. R. 1
Hoover, Apollos (Ida) far. sec. 22, R. 160. (O., John George.) Venedocia, R. R. 1. (Clara, Walter, Howard, Cleo, Benj., Martha, Lawrence John.)
Hoover, Samuel, sec. 22, Venedocia, R. R. 1.
Hoover, Orien (May) far. sec. 4, R. 20. (O., Henry Hipsher.) Van Wert, R. R. 7. (Gertrude.)
Huffine, L. E. (Bertha) far. sec. 6, J. 84, Van Wert, R. R. 7. (Phelan.)
Hughs, Evan (Thursday) sec. 25, Elgin. (Alfred.)
Hughs, Henry, far. sec. 26, R. 35. (O., Thomas Owens.) Elgin.
Hughes, Emery, far. sec. 33, Venedocia, R. R. 3.

SCHAFER'S SHOE STORE

Others claim to have them just as good, but when you buy OURS there is none better.

WILLSHIRE, OHIO

Hughs, J. R. (Hannah) laborer, sec. 12, W. lot Venedocia, R. R. 2. (John.)

Hughes, David (Menerva) far. sec. 33, H. 80, Venedocia, R. R. 3. (Effie.)

Hughs, Jane, sec. 3, Venedocia, R. R. 1.

Hughs, Sarah, sec. 10, Venedocia, R. R. 1.

Hughes, John (Sarah) far. sec. 10, H. 49½, Venedocia, R. R. 1.

Hughes, Richard (Anna) far. sec. 10, H. 107, Venedocia, R. R. 1. (Mary, Ben, Spencer, Lizzie, Lester.)

Hughes, H. O. (Mary) far. sec. 16, H. 80, Venedocia, R. R. 1. (John, Olwen.)

Hughs, Thomas (Jennie) far. sec. 16, H. 120, Tokio. (Edith, Ethel, Lois, Talmage.)

Hughs, Mary (wid.) far. sec. 13, W. 100, Venedocia, R. R. 1.

Hunt, Harvey (Sadie) far. sec. 28, H. 39, Venedocia, R. R. 3.

I

Ireland, C. S. (Anna) carpenter, sec. 10, W. ½, Venedocia, R. R. 1. (Melvin, Vida, Mabel, George.)

Ireland, John, far. sec. 7, H. 80, Van Wert, R. R. 7.

J

Jacks, C. R., far. sec. 12, Venedocia, R. R. 1.

Jacks, Foster, far. sec. 12, R. 20. (O., David Jones.) Venedocia, R. R. 1.

Jacoley, Albert (Gertrude) far. sec. 23, W. 80, Venedocia, R. R. 3. (Odelta.)

Jones, David (Viola) far. sec. 18, H. 40, W. 80, Ohio City, R. R. 1. (Donald, Blonda, Lawrence, Velma.)

Jones, John (Mary) far. sec. 34, H. 160, Venedocia, R. R. 3. (Oswald.)

Jones, John, far. sec. 35, Venedocia, R. R. 3.

Jones, Abram, stenographer, sec. 27, Venedocia, R. R. 3.

Jones, John (Mary) retired, sec. 27, H. 200, Venedocia, R. R. 3. (Idris, Blodwin, Anna.)

Jones, A. B. (Margeret) far. sec. 13, H. 118, J. 120, Venedocia, R. R. 1. (Howell, Irvin, Eunice, Gladys, Haydn.)

Jones, J. W. (Hannah) wagon maker, sec. 13. H. 10, Venedocia, (Claudia)

Jones, John (Mina) far. sec. 20, H. 80, W. 50, Venedocia, R. R. 3. (Russel, Jessie.)

Jones, J. G., far. sec. 27, Venedocia, R. R. 1.

Jones, Edward (Martha) retired, sec. 21, H. 80, Venedocia, R. R. 3. (Anna.)

Jones, J. M. (Maria) far. sec. 21, H. 120, Venedocia, R. R. 3. (Ada, Harriet, Hugh.)

Jones, Edward (Martha) far. sec. 21, H. 101, W. 19, Tokio. (Gaylord, Laura, Hugh, Edgar, David.)

Jones, T. C. (Rachel) far. sec. 9, H. 160, Venedocia, R. R. 1. (Mary, David, Thomas.)

Jones. Eben (Margeret) far. sec. 9. (O., Jones Bros.) 159, Venedocia, R. R. 1.

Jones, Gertrude, sec. 1, Venedocia, R. R. 1.

Jones, Lewis (Mary) far. sec. 1, H. 80, Venedocia, R. R. 1. (Lewis.)

Jones, Thomas (Mary) far. sec. 23, R. 99, Venedocia, R. R. 1. (Bart, Anna, Owens.)

Jones, Humphrey (Catherine) far. sec. 27, H. 40, W. 80, Venedocia, R. R. 1. (John, Mary.)

Jones, John U. (Anna) far. sec. 22, Venedocia, R. R. 1. (Anna.)

Jones, Susie, music teacher, sec. 27, Venedocia, R. R. 3.

Jones, T. L., far. sec. 27, Venedocia, R. R. 3.

Jones, Margeret, teacher, sec. 27, Venedocia R. R. 3.

Jones, D. D. (Mary) far. sec. 27, R. 80. (O., Reese hrs.) Venedocia, R. R. 3. (Treva, Daniel, Anna, Mary.)

Jones, Edward W., far. sec. 11, H. 160, Venedocia, R. R. 1. (Luella, Gladys, Evelyn.)

Jones, F. G., far. sec. 28, H. 39, Venedocia, R. R. 3

Jones, R. H. (Jane) far. sec. 27, H 80, Venedocia, R. R. 3. (Hazel.)

SCHAFER'S SHOE STORE
IS WHERE YOU GET SHOES THAT FIT THE FEET.
WILLSHIRE, OHIO

Jones, W. G., far. sec. 27, Venedocia, R. R. 3.
Jones, D. J., far. sec. 34, H. 201, Venedocia, R. R. 3. (Elizabeth, Ada, Mary, Evan.)
Jones, G. H. (Mary) far. sec. 22, H. 80, Venedocia, R. R. 1. (Margeret, Elenor, Ruth, Esther, Edward.)
Jones, D. Edwin, teacher, sec. 34, Venedocia, R. R. 3.
Jones, John L., teacher, sec. 34, Venedocia, R. R. 3.
Jones, Milon, retired, sec. 7, H. 200, Van Wert, R. R. 7.

K

Knapp, A. W., far. sec. 18, Hrs. 60, Ohio City, R. R. 1.
Knapp, W. J. (Gertrude) retired, sec. 18, 60, Ohio City, R. R. 1.

L

Landis, Leona, sec. 18, Ohio City, R. R. 1.
LaRue Abraham, retired, sec. 5, Van Wert, R. R. 7.
Leathers, Willis (Bessie) far. sec. 3, J. 30, Venedocia, R. R. 1. (Dale.)
Leathers, Charlotte (wid.) sec. 4, Venedocia, R. R. 1. (Lawrence.)
Leathers, Martha (wid.) far. sec. 4, W. 55 1-3, Venedocia, R. R. 1.
Leonard. W. H. (Mary) far. sec. 32, R. 80. (O., John Krugh.) Venedocia, R. R. 3. (Laura, Wm.)
Lewis. D. E. (Mary) far. sec. 22, H. 80, Tokio. (Walter.)
Lewis, J. D. (Hannah) far. sec. 27. H. 320, Venedocia, R. R. 3. (Mary, Clifford, Gwendolin.)
Lindsey, Lizzie, far. sec. 5, W. 30, Van Wert, R. R. 7.
Lininger, Wm. (Hattie) far. sec. 26, H. 80. (O., J. P. Morgan.) Venedocia, R. R. 3. (Otis.)
Llyod, Richard (Sadie) laborer, sec. 15, Tokio. (Lucretia, Hannah.)
Lloyd, John (Jane) far. sec. 10, H. 50, Venedocia, R. R. 1. (Russel.)
Lloyd, W. H. (Catherine) far. sec. 21, H. 40, Venedocia, R. R. 3. (Winnefred, Elizabeth, Hazel, Thomas, Richard, Maurice.)

M

Mager, Wm. (Mattie) far. sec. 6, J. 95, Van Wert, R. R. 7.
Manahan, G. A. (Pearl) far. sec. 16, R. 80. (O., Hannah Davis.) Venedocia, R. R. 1. (Helen.)
Marker, J. P. (Lefa.) far. sec. 30, R. 83, Ohio City, R. R. 1.
Metz, Mercy (wid.) sec. 31, W. 40, Ohio City, R. R. 1.
Metz, J. B. (Anna) far. sec. 31, H. 40, Ohio City, R. R. 1. (Elizabeth.)
Metzner, J. S. (Anna) grain dealer, sec. 22, J. 1, Tokio. (Rosa, Hilda, Emma, Leo.)
Miller, Jacob (Mrs.) far. sec. 29, H. 99, Venedocia, R. R. 3. (Dolly, Harry, Roy, Peter.)
Miller, Abram, far. sec. 28, H. 60, Venedocia, R. R. 3. (Daisy, Mary.)
Miller, Nelson, far. sec. 29, Venedocia, R. R. 3.
Miller, Silas (Hattie) far. sec. 19, J. 80, Ohio City, R. R. 1. (Etta, Howard, Dillon.)
Miller, Chas., laborer, sec. 1, Venedocia, R. R. 1.
Miller, David, laborer, sec. 1, Venedocia, R. R. 1.
Miller, Chas. (Menerva) far. sec. 33, R. 101. (O., Wm. Jones.) Mendon, R. R. 1. (Chas., Fary, Opal, Elmer.)
Miller, G. V., far. sec 29, Venedocia, R. R. 3.
Morgan, Joseph (Ina) far. sec. 22, R. 60. (O., Mary Thomas.) Venedocia, R. R. 1. (Roy, Edward, Joseph.)
Morgan, Margeret, sec. 12, Venedocia.
Morgan, Anna, sec. 12, Venedocia.
Morgan, Elizabeth (wid.) sec. 15, Tokio.
Morris, John (Martha) far. sec. 2, H. 151, Venedocia, R. R. 1. (Edith, Reese, Lloyd, Rufus, Ruth, Thomas, Margeret.)
Morris, I. W. (Maggie) far. sec. 15, R. 138. (O., John Morris.) Venedocia, R. R. 1. (Winnifred.)
Morris, John E., retired, sec. 15, H. 138, Venedocia, R. R. 1.
Morris, Mary (wid.) sec. 12, W. 75, Venedocia.
Morris, E. E. (Martha) far. sec. 23,

H. 80, eVnedocia, R. R. 3 (Owen, Thomas, Anna, John, Maurice.)

Morris, Evan (Mary) far. sec. 15, H. 175, Venedocia, R. R. 1. (John, Robert.)

Morrison, G. H. (Bertha) far. sec. 20, R. 80. (O., M. L. Reese.) Ohio City, R. R. 1. (Nettie.)

N

Nachbar, Barbara, sec. 7, Van Wert. R. R. 7.

Neiferd, J. D. (Emma) far. sec. 30, R. 80. (O., Wm. Clouse.) Ohio City, R. R. 3. (Marvel, Benson, Peter, Amanda, Earl, Edna, Loa, Fronia, Artie.)

Nichols J. C. (Lillie) far. sec. 26, R. 120. (O., J. R. Morgan.) Venedocia, R. R. 3. (Glenn, Mary, Ida, Jennie, James, Lawrence.)

Nichols, Alfred, far. sec. 26,Venedocia, R. R. 3.

Nicodemus, W .E. (Nannie) far. sec. 5, J. 22, Van Wert, R. R. 7. (Fauna, Thelma.)

Nicodemus, W. H., retired, sec. 5, H. 100, Van Wert, R. R. 7.

Norris, J. W. (Elizabeth) sec. 12, R. 40. (O., Mary Wallick.) Van Wert, R. R. 7. (Maxine, Flora.)

O

Odle, G. B. (Ella) far. sec. 4, R. 40, (O., Lydia Evans.) Venedocia, R. R. 1. (Ilo, Ina, Princess.)

Owens, R. T. (Lavina) far. sec. 3, H. 40, J. 80, Van Wert.

Owens, David S., far. sec. 23, 80, Venedocia, R. R. 3.

Owens, David J., far. sec. 23, H. 120, Venedocia, R. R. 3.

Owens, R. W., retired, sec. 22, H. 120, Venedocia, R. R. 1. (Ellen.)

Owens, T. W. (Ida) far. sec. 22, H. 40, J. 80, Venedocia, R. R. 1. (William.)

Owens, Owen, far. sec. 11, R. 120. (O., Thomas Owens.) Venedocia, R. R. 1.

Owens, Robert (Mabel) far. sec. 11, R. 120. (O., D. J. Owens.) Venedocia, R. R. 1.

Owens, Thomas G., far. sec. 11, H. 120, Venedocia, R. R. 1. (Margeret, Thomas.)

Owens, Albert (Martha) far. sec. 4, H. 60, Venedocia, R. R. 1. (Mary, Thomas, Margeret.)

Owens, D. R. (Elizabeth) far. sec. 3, H. 120, Venedocia, R. R. 1. (Clarence, Glenn, Lucile, Evans.)

Owens, Mary (wid.) far. sec. 3, H. 80, Venedocia, R. R. 1. (Russel, Viola, Grace.)

Owens, R. E. (Martha) far. sec. 10, H. 160, Venedocia, R. R. 1. (Clifford, John, Leonard, Anna, Margeret.)

Owens, T. J. (Emily) far. sec. 3, H. 120, J. 160, Venedocia, R. R. 1. (Arthur.)

Owens, Rachel (wid.) sec. 28, W. 80, Venedocia, R. R. 3.

Owens, Oscar (Blanche) far. sec. 9, R. 160. (O., T. J. Owens.) Venedocia, R. R. 1. (Evan.)

P

Painter, J. T. (Ollie) far. sec. 5, H. 130, Van Wert, R. R. 7. (Mabel, Emma, Clifford.)

Pallock, N. R. (Emeline) far. sec. 1, W. 40,Venedocia, R. R. 1. (John.)

Pallock, Louisa (wid.) far. sec. 1, W. 40, Venedocia, R. R. 1. (Earnest, Hazel, Gladys, Acy, Florence, Genevieve.)

Pallock, R. P. (Alice) far. sec. 1, W. 60, Venedocia, R. R. 1.

Pallock, John E., engineer, Venedocia, R. R. 1.

Parker, A. J. (Mary) far. sec. 7, H. 120, Van Wert, R. R. 7. (Pearl, Carey, Donald, Florence.)

Parker, Ross L. (Sadie) far. sec. 8, R. 120. (O., W. F. Parker—John Ireland.) Venedocia, R. R. 1.

Parker, W. F. (Mary) far. sec. 8, H. 120, Van Wert, R. R. 7. (Oren.)

Parry, Edward F. (Esther) retired, sec. 2, R. 80. (O., Rachel Owens.) Venedocia, R. R. 1. (Agnes, Thomas, John.)

Parry, Mary, sec. 27, Venedocia, R. R. 1.

Perry Warren, Blacksmith, sec. 15, H. lot, Tokio.

Phelps, Arthur C. (Alda) far. sec. 5, R. 80. (O., Cyrus Urich.) Van Wert, R. R. 7. (Walter.)

Preston, Hamilton (Alwilda) far. sec. 2, R. 200. (Andy Olliner.) Venedocia, R. R. 1. (Frank, Fred, Nellie.)

Price, O. E. (Maud) far. sec. 31, R. Mendon, R. R. 2. (Frances, Mark, Richard.)

Price, Allen (Anna) far. sec. 28, H. 80, Venedocia, R. R. 3. (Maldwin, Margeret, Mary, Thomas.)

Price, Otis, laborer, sec. 29, Ohio City, R. R. 1.

Price, Joseph, laborer, sec. 29, Ohio City, R. R. 1.

Price, J. W. (Catherine) laborer, sec. 29, Ohio City, R. R. 1. (Chas., Laura, Ida, Russel, Myrtle.)

Price, R. (wid.) sec. 27, Venedocia, R. R. 3. (Elizabeth.)

Price, J. F. (Jennie) far. sec. 17, W. 80, Venedocia, R. R. 1. (William, Fred, Lee, Doyt, Florence.)

Price, Elizabeth (wid.) sec. 28, Venedocia, R. R. 3.

Price, J. J., far. sec. 28, R. 160. (O. W. T. Hughs.) Venedocia, R. R. 3.

Prichard, R. L. (Mary) far. sec. 28, H. 90, Venedocia, R. R. 3. (Elizabeth, Rachel, Russel, Mary.)

Prichard, J. E. (Elizabeth) retired, sec. 32, H. 80, Venedocia, R. R. 3.

Prichard, Iola (wid) sec. 33, H. 93, Venedocia, R. R. 3. (Chas.Clyde.)

Prichard, W. C. (Addie) far. sec. 32, 80, Venedocia, R. R. 3. (Urban, Cora, Pauline, Nancy Hope, Edna.)

Prichard, G. W. (Nancy) far. sec. 30, H. 80, Ohio City, R. R. 1. (Anna, Rosa, John.)

Priddy, C. E. (Bertha, far. sec. 25, R. 90. (O., John Bowers.) Venedocia, R. R. 3. (Pearl, Delmar, Clyde, Vernie, Russel.)

Profit, Donald, sec. 30, Ohio City, R. R. 1.

Profit, Peter (Arminta) far. sec. 30, W 83, Ohio City, R. R. 1.

Pugh, Hugh E. (Bertha) far. sec. 23, H. 120, Venedocia, R. R. 1. (Kathryn, John.)

R

Rader, E. R. (Margeret) teacher, sec. 33, Venedocia, R. R. 3. (Harold, Marjorie, Grace, Virginia.)

Reese, Margeret, teacher, sec. 27, Elgin.

Reese, J. W., teacher sec. 27, Elgin.

Reese, Susie E., sec. 2, Venedocia, R. R. 1.

Reese, Thomas, retired, Venedocia, R. R. 1.

Reese, W. J. (Mary) far. sec. 15, R. 40. (O., John Jones.) Venedocia, R. R. 1. (Margeret. Thomas.)

Rice, Marion, far. sec. 36, Venedocia, R. R. 3.

Rice, Silas (Eva) far. sec. 36, R. 80. (O., John Goodwin.) Venedocia, R. R. 3. (Marion, Albert, Elizabeth, Ora, Mary, Irene, Goldia.)

Richards, Martha (wid.) far. sec. 14, W. 20, Venedocia.

Ries, J. H. (Nancy) retired, sec. 29, H. 113, Venedocia, R. R. 3.

Ries, J. W. (Ida) far. sec. 23, H. 43, Venedocia, R. R. 3. (Flossie, Wm., Olive, Velma.)

Ries, B. F., far. sec. 20, H. 80, Venedocia, R. R. 3.

Ries, C. A. (Hulda) far. sec. 29, H. 2, Venedocia, R. R. 1. (Pauline.)

Roberts. Lester (Mabel) far. sec. 6, R. 120. (O., Lucy Roberts.) Van Wert, R. R. 7. (Naomi.)

Roberts, T. R. (Susan) far. sec. 2, H. 97, Venedocia, R. R. 1. (Herman, Mamie, Margeret, Howard, Ena, Marshal, Ruth, Harold.)

Roberts, Hugh (Mary) far. sec. 14, J. 120, Venedocia, R. R. 1. (Owen, Thomas, Stanley, Anna, Maldwyn.)

Roller, Merle, carpenter, sec. 35, Venedocia, R. R. 3.

Roller. G. W. (Anna) far. sec. 35, H. 60, Venedocia, R. R. 3. (Gladys, Wayne, Garnet.)

Rowland, J. A. (Goldia) far. sec. 8, H. 40, Venedocia, R. R. 1.

Rowland, Ellen (wid.) sec. 21, W. lot, Tokio. (Alice.)

Rowland, B. A. (Laura) far. sec. 5, J. 40, Venedocia, R. R. 1. (Clyde, Vesta.)

Rowland, W. H. (Emma) far. sec. 17, H. 80, Ohio City, R. R. 1. (Nellie, Ruth.)

S

Sheehan, Carey (Velma) far. sec. 6, R. 130. (O., J. T. Painter.) Van Wert, R. R. 7.

Sill. G. W. (Elizabeth) far. sec. 35, H. 120, Venedocia, R. R. 3.

Slagle, David (Harriet) retired, sec. 19, H. 175. Ohio City, R. R. 1.

Slagle, D. A. Jr. (Mary) far. sec. 19, Ohio City, R. R. 1. (Sylvia, Lawrence.)

Smith, Alonzo, far. sec. 19. R. 160. (O., Emma Smith.) Ohio City, R. R. 1.

Smith, Emma (wid.) sec. 19, 160, Ohio City, R. R. 1.

Smith, Frank (Daisy) far. sec. 20, R. 80. (O., John Jones.) Venedocia, R. R. 3.

Smith, W. L. (Ellen) far. sec. 19, H. 73, Ohio City, R. R. 1. (Leona.)
Smith, H. H. (Minnie) far. sec. 19, R. 80. (O., M. W. Geary.) Ohio City, R. R. 1. (Erma.)
Snider, Marion, far. sec. 6, Van Wert, R. R. 7.
Snider, Mary (wid.) sec. 6, H. 130, Van Wert, R. R. 7. (Viola.)
Sprain, Goldia, sec. 30, Ohio City, R. R. 1.
Sprain, Mary (wid.) sec. 30, W. 205, Ohio City, R. R. 1. (Mina, Bessie, Ida.)
Sprain, Phillip, far. sec. 30, Ohio, City, R. R. 1.
Stetler, E. A. (Blanche) far. sec. 18, Van Wert, R. R. 7. (Arressa.)
Stevens, U. G. (Allie) far. sec. 21, R. 120. (O., E. D. Davies) Tokio. (Cloyd, Homer, Wilbur Velma.)
Stietz, Peter (Effie) far. sec. 30, H. 42, Ohio City, R. R. 1. (Clara.)
Strother, James (Della) far. sec. 2, J. 96, Venedocia, R. R. 1. (Florence.)
Strother, Louis, far. sec. 2, R. 96. (O., James Strother.) Venedocia, R. R. 1.
Stukey, Lafayette, far. sec. 7, R. 40. (O., Andrew Stukey.) Venedocia, R. R. 1.
Stukey, Andrew, far. sec. 7, H. 40, Venedocia, R. R. 1.
Swick, Geo. (Eva) far. sec. 33, R. 200, Venedocia, R. R. 3. (Lester, Edith, Elizabeth, Fred, Glennie, Nellie.)

T

Taylor, J. H. (Leota) far. sec. 25, R. 160. (O., Mrs. Baker.) Venedocia, R. R. 3. (Fred, Byron, Harold.)
Thatcher, Theodore (Martha) far. sec. 26, J. 41, W. 39, Elgin. (Alvernen, Gertie, Lewis.)
Thomas, Joseph, laborer, sec. 28, Venedocia, R. R. 3.
Thomas, R. E. (Irene) far. sec. 14, R. 6. (O., Hugh Thomas.) Venedocia. (Eugene, Alda, Ellsworth,, Samuel.)
Thomas, Mary (wid.) sec. 15, W. 60, Venedocia, R. R. 1.
Thomas, Omer, far. sec. 8, H. 40, Venedocia, R. R. 1.
Thomas, Abraham (Delia) far. sec. 8, H. 100, W. 20, Venedocia, R. R. 1. (Lulu, Ivan, Mary.)
Thomas, Robert (Rachel) far. sec. 28, R. 120. (O., W. T. Hughs.) Venedocia, R. R. 3. (Humphrey, Mary, John, Robert.)
Thomas, James, far. sec. 15, H. 113, Tokio.
Thomas, John, far. sec. 36, H. 126, Venedocia, R. R. 3. (Howard, Anna.)
Thomas, John, laborer, sec. 33, Venedocia, R. R. 3.
Thomas, J. A. (Ida) far. sec. 32, H. 80, Mendon, R. R. 2. (Fred, Kittie, Ruby, Clifford, Ruth, Waldo.)
Thomas, F. E. (Cora) far. sec. 17, H. 40, Venedocia, R. R. 1.
Thomas, Delbert (Wilma) far. sec. 17, R. 80. (O., Thomas Bros.) Venedocia, R. R. 1. (Marcile.)
Thomas, H. L. (Mary) far. sec. 8, R. 80. (O., Wm. Hughs.) Venedocia, R. R. 1. (Hazel, Florence.)
Thomas, S. M. (Sarah) far. sec. 8, H. 80, Venedocia, R. R. 1.

U

Urich, Myrtle, music teacher, sec. 5, Van Wert, R. R. 7.

V

VanEman, M. J., poultry dealer, sec. 35, Elgin.
VanEman, P. N. (Ella) far. sec. 35, H. 80, Elgin.
VanEman, B. W. (Elizabeth) far. sec. 35, H. 100, W. 90, J. 60, Venedocia, R. R. 3. (John, Anna.)

W

Wagoner, Leonard, sec. 25, Elgin.
Wallam, J. M. (Anna) far. sec. 6, W. 110, Van Wert, R. R. 7.
Waltz, I. W. (Mary) far. sec. 17, H. 80, Venedocia, R. R. 1. (Otis, Margeret, Raymond, Ralph.)
Waltz, Josiah (Sallie) retired, sec. 17, H. 100, Venedocia, R. R. 1.
Waltz, Oscar (Alice) far. sec. 17, R. 100. (O., Josiah Waltz.) Venedocia, R. R. 1. (Edna, Kenneth, Helen.)
Waltz, Henry (Minnie) far. sec. 18, H. 80, Venedocia, R. R. 1. (Willie, Ray, Mabel, Fauna.)
Welker, M. S. (Sarah) far. sec. 25, H. 96, Elgin. (Emma, Eva.)
Welker, Fred, far. sec. 25, Elgin.
Wertz, Geo. (Susan) far. sec. 8, H. 120, Venedocia, R. R. 1.

Wertz, C. F. (Louis) far. sec. 8, R. 120. (O., Geo. Wertz.) Venedocia, R. R. 1. (Nelson, Karola.)

Wilkin, Sarah (wid.) sec. 16, W. & hrs. 80, Venedocia, R. R. 1.

Wilkin, W. H. (Tena) far. sec. 16, H.-hrs. 80, Venedocia, R. R. 1. (Ruby.)

Williams, Wm. (Elizabeth) far. sec. 3, H. 80, Venedocia, R. R. 1. (Albert, Edward, Joseph, Mary, Luther, Elizabeth.)

Williams, J. L. (Margeret) pumper, sec. 10, H. 2, Venedocia, R. R. 1. (Bernard.)

Williams, Catherine (wid.) sec. 15, Tokio.

Williams, Margeret (wid.) sec. 16, R. 80. (O., John Lewis.) Venedocia, R. R. 1. (Benjamin, Elizabeth, Martha, Cora.)

Williams, W. T. (Mary) far. sec. 16, R. 80. (O., David Davies.) Venedocia, R. R. 1. (Evan, Annie, Mary, Robert, Alice, Howard, Mildred, David.)

Wolery, Chas., laborer, sec. 16, Tokio.

Wolery, Chas., far. sec. 34, Venedocia, R. R. 3.

Wolery, Joseph (Susan) far. sec. 34, H. 40, Venedocia, R. R. 3. (Harry.)

Wolery, J. A. (Ethel) far. sec. 36, R. 119, Elgin. (Helen.)

Wolery, Ray, far. sec. 34, Venedocia, R. R. 3.

Wolf, L. L. (Mary) far. and merchant, sec. 36, H. 80, Elgin. (Phillip, Hilda.)

Z

Zeigler, L. M. (Bertha) far-stock buyer, sec. 10, H. 78, Tokio. (Howard, John, Edgar.)

771

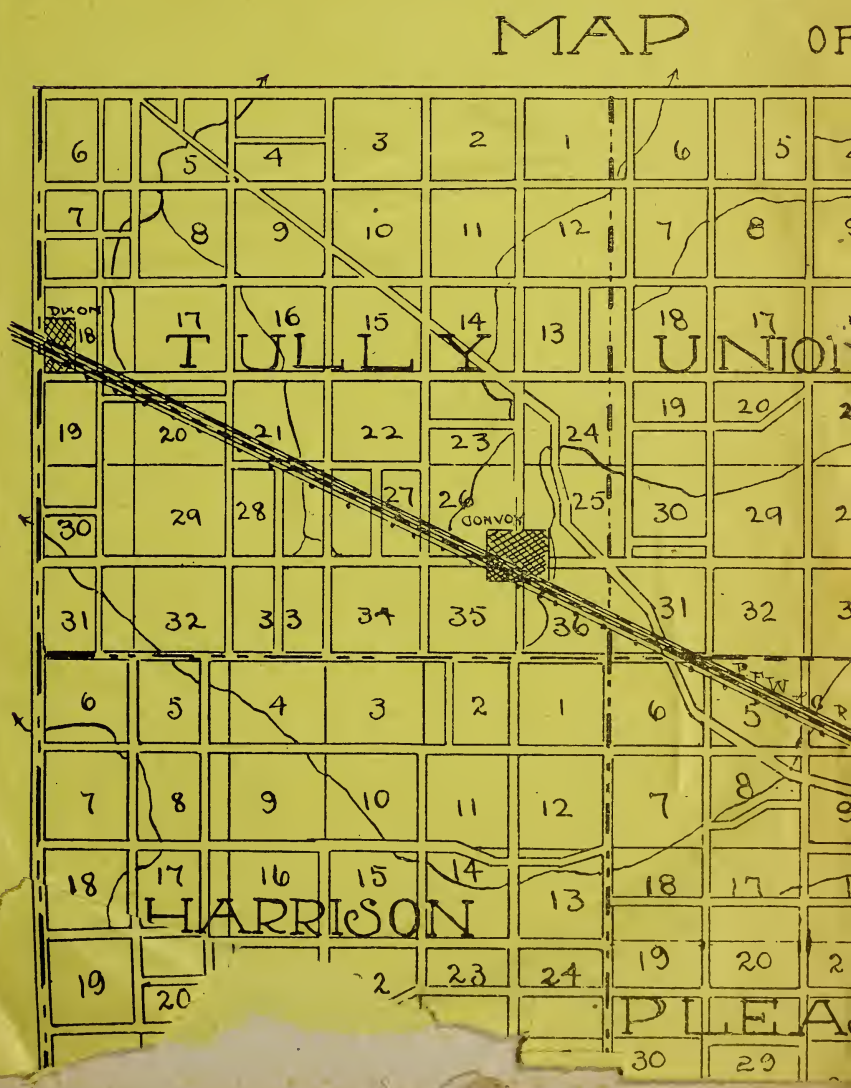
MAP OF
TULLY
UNION
HARRISON
PLEA
DIXON
CONVOY
P.F.W. & C. R.

THE BONNEWITZ CO.

VAN WERT, OHIO

...MORE THAN THIRTY YEARS...

Of experience has taught us that it is an absolute fact that to become the recognized center for reliable merchandise, we must cater to all classes of people represented in this most prosperous county by securing products that would meet with the requirements of every dresser, no matter how widely tastes might differ. Our success speaks for itself! We have never wavered or turned from our purpose.

SIXTY BIG DEPARTMENTS UNDER ONE ROOF

Dry Goods, Coats and Suits, Carpets, Curtains, Chinaware, Etc.

THE BONNEWITZ CO.

VAN WERT, OHIO